7, 1924.—[PART II.]

Model 210

rola

ctions of Your Own
able Disc Records)
7.50

75
Down
a Month

ul proportions with all the
omes in rich walnut and

n $25 to $375, with simi-

EAR'S
gains Reign"
E MAIN STREET
Main Streets

LIONS' CLUB RAISES SUM FOR SCOUTS

Boys Guests at Luncheon at Biltmore When Help is Campaign is Pledged

The Lions' Club temporarily adopted the Boy Scouts of Los Angeles yesterday when at a luncheon at the Biltmore they not only raised a generous fund for the scout organization but also enrolled many campaign workers to aid the citizens' committee, which will canvass, beginning next Monday, for $100,000 to permit enlargement of the ranks of the organization.

W. L. Frost of the Southern California Edison Company made a talk about the scout movement, the need of funds to provide more training and the effort of business men, public officials and philanthropists to "back the Boy Scouts to the limit."

Chief of Police Vollmer, who has been a particular advocate of the proper training of youths as one of the quickest and most effective remedies for crime conditions, yesterday afternoon issued a statement in which he made a special appeal for the boys.

"The organization known as the Boy Scouts of Los Angeles is an unequalled character-building institution," Chief Vollmer said in his written statement, "and the oath of a scout and the rules of conduct followed by him bespeak that he is striving for a splendid, useful career.

"It is a matter of surprise and concern to me that in Los Angeles, where the Boy Scouts have not been able to add to their membership of 2000, due, it is said, to lack of funds; and it is my hope that the hundreds of boys on the waiting list may soon be brought into the organization and given the proper endowment or training that should be provided for them."

DOROTHY PHILLIPS IS HURT IN AUTO CRASH

SKIDDING TRUCK FALLS ON FRIEND'S SEDAN AT MANHATTAN BEACH

Dorothy Phillips, widow of the late motion-picture director, Allen Holubar, and herself a cinema star, was severely injured in an accident yesterday afternoon at Manhattan Beach. A heavy truck skidding on one of the steep residence streets, turned over on the sedan of Mrs. William Stetson, wife of the manager of the Hollywood Studios in which the two women were driving.

Miss Phillips sustained injuries including a broken hand that will confine her to her bed for several weeks. Mrs. Stetson was severely bruised and cut by broken glass. The sedan was wrecked.

GOPHERS TO BALBOA

Former residents of the State of Minnesota are invited to the reception this evening in the Y. M. C. A. Building, 233 South Broadway. A musical program will be rendered and dancing will follow. Refreshments will be served. Members of the people met last Monday evening and filled the hall. A full call of counties will be a special feature tonight.

SATURDAY MORNING.

The Los Angeles Times

"Roll on, roll on, and on and on."

SATURDAY MORNING. Vol. XLIII. MARCH 8, 1924.

In Two Parts—36 Pages
PART I—TELEGRAPH SHEET—18 PAGES

GREATER SOUTHERN CALIFORNIA STRAIGHT AHEAD

Liberty Under Law—Equal Rights—True Industrial Freedom.

FLEET SENT TO MEXICO

Uprising Near Acapulco

Six Thousand Rebels Give Up Arms; Villa Planning Complete Surrender

Obregon Assures League of Complete Peace in Twenty Days

[BY A. P. NIGHT WIRE]

SAN DIEGO, March 7.—Radio orders received here today gave word that a squadron of United States warships has been sent to Mexico as the result of revolutionary disturbances near that country's port. The radio message said that the destroyer William Jones had arrived there. The scout cruisers Milwaukee and Cincinnati were ordered there several days ago.

Four other warships, the destroyers Hull, Corry, Doyen, John Francis Burnes, Reno, Shirk and Talbot, on their way from Vladivostok, Siberia, to Porto Rico, for San Diego, were expected to reach here today.

The William Jones was originally ordered to go to Mobile from Portsmouth. The belief was expressed today that the destroyer had been sent to the Mexican port to relieve the cruiser Cincinnati, which had been ordered on a shakedown cruise along the west coast of South America, then to New York by way of Cape Horn.

The United States now has on the Mexican west coast the largest number of warships there since the revolution of 1914.

[BY UNIVERSAL SURRENDER]

MEXICO CITY, March 7.—One thousand rebels under Francisco Murguia, Guillermo Castillo Tapia, Jesus Ortanon, Nuevo Leon, Vega Villarreal and Gen. Dinorin surrendered unconditionally yesterday at Vera Cruz, according to official dispatches from Vera Cruz. The surrender came after efforts to obtain certain concessions in a conference with Gen. Obregon's brother, Gen. Guadalupe Sanchez, one of the chief leaders of the rebels, is reported to have arrived yesterday at Tecolutla, 30 miles south of Vera Cruz, after conferring with Gen. Salvador Alvarado, who reports that the rebels lost eight-six killed, seventy wounded and eighty men taken prisoner.

Gen. Fausto Figueroa, the first general to revolt last November, has surrendered with seven officers and 200 men. Reports of another uprising, by Gen. Jesus Guerrero and Gen. Heliodoro Perez, in Morelos, Guerrero and Oaxaca, are denied.

MORGAN SEES PEACE

By Jack Starr-Hunt

[BY UNITED-HEARST DISPATCH]

MEXICO CITY, March 7.—"I

(Continued on Page 2, Column 7)

PROCLAIMED AS CALIPH

Arabian Monarch Accepts Offer

King Hussein Heads Moslems of Mesopotamia, Hedjaz, Trans-Jordania

Split in Oriental World is Seen; Other Countries May Defy Ruler

[BY CABLE AND ASSOCIATED PRESS]

JERUSALEM, March 7. — King Hussein of the Hedjaz has accepted an offer of the Caliphate from the Moslems of Mesopotamia, trans-Jordania and the Hedjaz, who have proclaimed him Caliph, the trans-Jordania government stated.

LONDON, March 7.—Because of the direct descent of King Hussein of the Hedjaz from the Prophet Mohammed, and other favoring factors, his designation as Caliph by the Arabs of his kingdom and the Moslems of Mesopotamia and trans-Jordania ruled by his two sons, is regarded by British observers as likely to find acceptance in a large part of the Islamic world.

Not all of Islam is considered well disposed toward the Arabian Monarch, however, and a bitter contest between the Arabian Moslems and some other sections of the faithful over the mantle of the prophet is looked for in many quarters, which foresee an unbridgable schism and the probability of two rival Caliphs.

SIGN OF SPLIT

The first sign of a split in the oriental world was seen here in the order of the Angora government warning the Turks against pilgrimages to Mecca and Medina in Hussein's dominions because it was declared they might be in great danger there. Then since the explusion of Abdul Medjid from Constantinople, claims to spiritual supremacy have come from India, Egypt, Afghanistan, Morocco and other oriental countries.

As to the eligibility of Hussein, in addition to his line of descent, the fact of his jurisdiction over the two holy cities, Mecca and Medina, respectively the birthplace and burial place of Mohammed, is pointed to as increasing his chances of being widely accepted as the successor of his great forebear, who thirteen centuries ago gave the world his message in the Koran.

As far back as 1916 the British government informed Hussein that it believed he would be acceptable to 70,000,000 Moslems in India.

What repercussions the designation of Hussein as titular head of a religion which embraces 500,000,000 people will have outside the Arab countries of Asia is doubtful. Egypt which still recalls the days of the spiritual and

(Continued on Page 2, Column 8)

THE DAY'S NEWS SUMMED UP

THE SKY. Clear, wind at 5 miles velocity, 8 miles. Barometer, highest, 67 deg.; lowest, 54 deg. Forecast: For Los Angeles and vicinity: Fair. For complete weather data, see page 2 of this section.

BUSINESS. Radio, Page 8. Stocks and Financial, Page 16, 17, Part I. Counties, Page 14, Part II. Oil News, Page 8, Part I. Pictures, Page 10, Part I. Casino, Page 11, Part II.

CITY. Page 7, Part I.

CRIME IN SPANISH. Page 4, Part II.

SHIPPING NEWS. Page 18, Part II.

SPORTS. Lain Firpo knocked out Angel Iguain in fourteenth round in Buenos Aires. Page 9, Part II.

Gaston polishes tied Midwick record. Page 9, Part II.

POLITICS. Leaders of all parties make preparations to urge everyone to register and vote. Page 1, Part II.

Federal jury investigation of charges against Prohibition officers started. Page 6, Part II.

Body of man and rosary found by fisherman in harbor was found to be that of mystery phone call victim. Page 12, Part I.

Mexican hospital soldiers were given entertainment by Tuneo Club. Page 1, Part II.

Fifty-foot old wooden span of Ventura-Ojai collapsed, but plunged woman driver only feet into creek. Page 1, Part II.

Court revealed that Lucille Stinson, who has been confined in home since January 1, has been following some operations. Page 1, Part II.

Mrs. Ruth Hahn, quoted harbor commissioner, was questioned by Grand Jury. Page 1, Part I.

Suit asking to have divorce granted, charged that her husband threatened her with a gun when she didn't start the coffee. Page 6, Part II.

Mrs. Ella Cornell, typical of Ella Cinders woman, for whom picture plea against Mrs. Salton of rich family arises. Page 6, Part II.

Supervisors solve problems of county government interest. A. C. McLaughlin told of Watts and Ott at banquet. Page 1, Part II.

Burglar and girl knew men intended to rob. Page 1, Part I.

Burglar who robbery of $5000 worth of diamonds framed up of peace officers. Page 1, Part II.

PACIFIC SLOPE. Crowds thronged Pasadena dog show as canine aristocracy strutted before judges. Page 1, Part II.

Plans to fete around-world flyers before start of epochal voyage were advanced by committee in charge. Page 14, Part II.

MEXICO. Squadron of American warships was ordered to Mexican port of Acapulco because of uprising reported there. Page 1, Part I.

GENERAL EASTERN. Airship was piloted entirely by radio for first time in history by device at Ohio field. Page 1, Part I.

Thomas B. Felder, prominent lawyer, and Gaston B. Means, ex-agent of Department of Justice, were indicted on charge of obtaining money on promise to bribe Atty.-Gen. Daugherty in connection with fake stock prosecutions. Page 1, Part I.

Minnesota Republicans dropped into line for Coolidge, with most of delegates to convention instructed for him. Page 1, Part I.

WASHINGTON. Leonard Wood, Jr., and several others, were subpoenaed by Senate oil committee following his issuance of a statement charging that Jake Hamon, representing oil interests, had offered Gen. Wood Republican nomination in 1920 if Hamon could be appointed Secretary of the Interior. Page 1, Part I.

Ira E. Bennett, editorial writer on E. B. McLean's newspaper, cleared up identity of "principal" mentioned in telegram to McLean, and also involved Atty.-Gen. Daugherty in effort to keep McLean off witness stand in oil inquiry. Page 1, Part I.

Representative Langley, reported involved in bribery charges, emphatically denied wrongdoing in speech before House. Page 3, Part I.

House committee decided insurance plan for bonus payment is best available; cash option considered. Page 5, Part I.

FOREIGN. Duel of Premier Poincare and deputy was called off when seconds discovered that statement in debate had been misunderstood. Page 1, Part I.

The things worth while in life do not turn up—they are dug up.

"Oh! Run Away!"

MINNESOTA WILL BACK PRESIDENT

Majority of Delegates to Republican Convention in Favor of Coolidge

[BY A. P. NIGHT WIRE]

ST. PAUL (Minn.) March 7.—Minnesota's delegation to the Republican National Convention will be favorable to the nomination of Calvin Coolidge for President, with a majority of the twenty-seven delegates definitely instructed for him.

This was assured today when Congressional district conventions selected sixteen delegates. Four delegates were chosen Wednesday and seven delegates-at-large will be named by the State convention here tomorrow.

AIRSHIP IS GUIDED BY WIRELESS

For First Time in History Dirigible is Steered by Radio Device

[BY A. P. NIGHT WIRE]

DAYTON (O.) March 7.—For the first time in history airships have been guided from one point to another by means of radio. This was accomplished at Wilbur Wright Field yesterday when Capt. W. H. Murphy, McCook Field, and Lieut. R. E. Robillard of the post lighter than air section, piloted the blimp OB-1 in a straight course by means of radio signals, it became known today.

The device was so arranged that if the balloon went higher than predetermined a dot and dash was caught in the receiving instrument. If it fell below its course the signal was reversed. Going straight a dash was recorded.

It was pointed out that in times of stress balloons and airplanes can fly entirely out of sight of land or at night and with this device, which is being perfected at McCook Field, can be sure of their course.

BAIL FORFEITURES IN LIQUOR CASES HEAVY

[BY A. P. NIGHT WIRE]

SACRAMENTO, March 7.—Forty-seven defendants, most of them alleged violators of prohibition laws, failed to show up before United States District Judge John S. Partridge today and the court ordered bonds aggregating $47,000 forfeited. In addition, Judge Partridge ordered Deputy Marshal Eugene Mulvey to drop all other business and round up the defendants.

SANTA ROSA HONORS BURBANK BIRTHDAY

[BY A. P. NIGHT WIRE]

SANTA ROSA, March 7. — The seventy-fifth birthday of Luther Burbank was celebrated here today, but the plant wizard took no part in the celebration because of illness. School children, after conducting exercises in the schoolrooms, went to the Burbank home and sang.

Burbank, who is recovering from a severe illness, received many telegrams of congratulations, among them messages from Henry Ford and Thomas Edison.

POINCARE DUEL CALLED OFF

Seconds Decide Challenge of Premier to Deputy is Based on Mistake, and Incident Closed

[BY CABLE AND ASSOCIATED PRESS]

PARIS, March 7.—Premier Poincare today challenged Deputy De Launay to a duel because of remarks made by the Deputy in the Chamber of Deputies. The seconds of the two men met later and decided that the remarks did not reflect on the honor of the Premier and that therefore a duel was not justified. The belief was expressed by the seconds that the principals would accept their conclusions.

During the debate the Premier understood M. de Launay to shout up at him, "You take up as your own such a felony," when the Premier referred to a story told in the chamber during last Friday's heated session by Jaul de Cassagnac regarding M. de Launay's aiding Cassagnac in inducing Prince Napoleon to help Georges Mandel to be elected to the Chamber of Deputies. Mandel was M. Clemenceau's chief clerk when Clemenceau was Premier.

M. Poincare immediately assigned Minister of War Maginot and Minister of the Colonies Sarraut as seconds to wait upon Deputies Taltinger and Bouton, who represented M. de Launay, and arranged for a meeting on the field of honor. The four seconds met immediately after the Chamber adjourned and examined the stenographic record, which quoted M. de Launay as having said:

"You are wrong to take such notice of a felony; the joke has lasted long enough."

The seconds regarded the stenographer's notes as giving the authentic version of the remarks of the Deputy. They agreed that they did not constitute an insult, and that, therefore, a duel was not justified. They then reported their decision to M. Poincare and M. de Launay.

Spanish Force Is Relieved at Moroccan City

[BY CABLE AND ASSOCIATED PRESS]

MADRID, March 7.—A Spanish convoy has fought its way through the rebel lines under cover of fog and entered the besieged Spanish position at Tizzlazza and provisioned the garrison there, says an official report from the commander-in-chief in Morocco.

The communication says the Spanish losses cannot yet be estimated. It adds, however, that the rebels have been severely whipped.

FRANC DROPS POINT ON BOURSE IN PARIS

[BY RADIO—EXCLUSIVE DISPATCH]

PARIS, March 7. — The franc dropped sharply today, losing almost a full point against the dollar, closing at 36.26, while the pound was worth 113 francs 5 centimes against 106 francs yesterday.

BURGLAR GUIDED BY GIRL

Intruder Forces College Student to Direct Him Through Rooms of Rooming-House

A burglar entered the kitchen of a college girl's rooming-house at 607 North Kenmore avenue last night and forced Helen Beach, 18 year of age, to guide him about the house in search of plunder, according to her report to the Hollywood police.

Miss Beach told the police she was alone in the house when the burglar entered. He flourished a pistol and commanded her to leave a piece of pie she was eating and conduct him to all of the rooms occupied by girl students at the University of California, Southern branch. Although the intruder ransacked dressers, Miss Beach said she did not think he took anything of value.

After the house had been searched the burglar commanded Miss Beach to turn her back. He vanished through the kitchen door, she said. The rooming-house is conducted by Mrs. Alice Shaw.

Last night's experience was the second harrowing one for Miss Beach within a week, she told the police. On Wednesday as she was going to her rooming-house she said two men persuaded her to enter their machine on the pretense that they knew her. She said she escaped from them at Sixth and Central avenue unharmed. The burglar last night was not one of the two men she encountered previously, she told the police.

Customs Service on Pacific Coast to be Expanded

[EXCLUSIVE DISPATCH]

WASHINGTON, March 7.—Expansion of the customs service at California points would be made possible by additions to the Treasury and Postoffice Department appropriation bill passed by the Senate.

The bill as passed carries $16,000,000 for customs collection and prevention of customs frauds, an increase of $2,500,000 over the amount allowed by the House, the increase being for the purpose of increasing the service at many ports, among them Los Angeles, where business has tremendously increased in late years. The improvement of the customs service was supported by Senator Shortridge.

DEFENDANT WINS CASE

[LOCAL CORRESPONDENCE]

HUNTINGTON PARK, March 7. Out only ten minutes, a jury in the case of J. E. Brink, charged with operating a gambling-room in Long Beach, heard here before Judge Miller, returned a verdict of not guilty. Brink and A. B. Rice were arrested some time ago near Long Beach, Rice was also found

SENATE CONFIRMS GREW

[BY A. P. NIGHT WIRE]

WASHINGTON, March 7.—The nomination of Joseph C. Grew of New Hampshire to be Undersecretary of State was confirmed today by the Senate.

BRIBE PLOT CHARGED

Trio Indicted by Federal Jury

Scheme to Buy Off Daugherty in Fake Stock Cases is Alleged in Bills

New York Lawyer and Ousted Agent of Department of Justice Are Named

[BY A. P. NIGHT WIRE]

NEW YORK, March 7.—A Federal grand jury today indicted three persons for obstructing justice and attempting, for a price of $65,000, to bribe United States Atty.-Gen. Daugherty and other government prosecutors to protect men who since have been sentenced for using the mails in a fraud which netted $175,000.

Those indicted were Thomas B. Felder, head of a well-known law firm, president of the Georgia Society and defence counsel in several bootleg liquor cases; Gaston B. Means, former agent of the Department of Justice, and Elmer Jarnecke, secretary of Means.

Means, Jarnecke and nine others were indicted last October for using the mails to defraud and engaging in a conspiracy through which 512 cases and 12,000 barrels of whisky were removed from licensed distilleries and diverted into bootleg channels. Felder is Means's attorney in this case.

BASIS OF CHARGE

Today's indictments charge the trio with having received $65,000 from officers of the Crager System, Inc., and the Glass Casket Company of Altoona, Pa., of whom seventeen have since been sentenced for obtaining $175,000 in an alleged fake stock promotion.

Those besides Atty.-Gen. Daugherty whom the accused are alleged ot have promised to bribe include U. S. Dist.-Atty. Hayward and two of his assistants, John Holley Clark, Jr., and Peter J. McCoy.

The chief complainants against the indicted trio were Samuel Safir and others of the Crager System and Glass Casket Company, who were sentenced to terms ranging from a day to two-and-one-half years in Federal and county institutions. Safir has not been sent to prison and his conviction is under appeal.

PROMISED IMMUNITY

In addition to promising Safir and others immunity from prosecution Felder, Means and Jarnecke are charged with having promised to obtain from Atty.-Gen. Daugherty a letter stating that the stock brokers' arrest was an error; to obtain for Safir and others certain business records the government officials had seized, and to enable the brokers to continue selling stock through the mails without further molestation.

It is charged that Felder, Means and Jarnecke represented to their alleged victims that Felder had "considerable influence and control over the actions and conduct of the Attorney-General of the United States."

DENIES IMPRISONMENT

[BY A. P. NIGHT WIRE]

CHICAGO, March 7.— J. F. Jacobson, attorney for Samuel Safir, one of the defendants in the Glass Casket Company prosecution in connection with which indictments were returned in New York today, declared tonight that his client had never been sent to prison as a result of the conviction against him and that the case is now under appeal.

English Areas Are Shaken Up by Earthquake

[BY CABLE AND ASSOCIATED PRESS]

LONDON, March 7.—An earthquake shook large sections of Derbyshire and Nottinghamshire last night and early today without appreciable damage being done.

The tremors shook the whole Alfreton district of Derbyshire, shortly before 11 o'clock last evening. House furnishings were rocked by the shocks and alarmed inhabitants rushed into the streets. Shocks also were felt early today in Northern Nottinghamshire.

At Sutton, in Ashfield, chimneys were toppled over by the tremors. A policeman at Mansfield declared his house shook so much that he was nearly thrown from his chair.

PAPER URGES ITALY GIVE CALIPH REFUGE

[BY RADIO—EXCLUSIVE DISPATCH]

ROME, March 7.—The Roman newspaper Messaggerio proposes that Italy offer its hospitality to the former Caliph of Turkey, who has lost his fatherland and is wandering about Europe.

Remember the Day You Went Around in Two Over Par? Read—
"Golf And Other Troubles,"
By Barrie Payne,
And You'll Chuckle Over the Humorous Slants to the "Ancient and Honorable" Game Which This Writer Affords. It's a Feature of—
Tomorrow's
TIMES ILLUSTRATED MAGAZINE
Together with Other Articles and Fiction!

OIL BACKING OFFERED TO WOOD IN 1920, SAYS SON

Charge That Jake Hamon Tried to Corrupt Candidate Opens New Line for Senate Quiz

[EXCLUSIVE DISPATCH]

[Copyright, 1924, United States, Canada, Great Britain, South America and Japan. All Rights Reserved. Publication in whole or in part without permission expressly prohibited. By N.A.N.A.]

WASHINGTON, March 7.—That certain oil interests through the late Jake Hamon, of Oklahoma offered votes of delegates to Gen. Leonard Wood when the latter was deadlocked in the lead of the Republican convention at Chicago in 1920 if Wood would agree to appoint Hamon Secretary of the Interior is the sensational allegation of Leonard Wood, Jr. Following the issuance of the statement through the North American Newspaper Alliance today, the Senate oil committee immediately issued subpoenaes for Mr. Wood and several others, who will be examined in connection with the charges.

His father's rejection of this offer, young Wood claims, lost Gen. Wood the nomination.

Clara Smith Hamon, now Mrs. John W. Gorman of Beverly Hills, Cal., who was charged with killing Hamon and subsequently acquitted, when asked to comment on Leonard Wood, Jr.'s, statement pronounce dit undoubtedly true, saying that Hamon had never kept any political secrets from her. She said that Hamon had told her that he had offered the nomination to Wood.

When quotations from the statements of his son and the former Clara Smith Hamon were laid before Gen. Wood, now Governor-General of the Philippine Islands, in Manila yesterday by a N.A.N.A. correspondent, the general stated that he declined to discuss, in any way, at this time incidents of the 1920 campaign or statements of Leonard Wood, Jr.

THE STATEMENT

Leonard Wood, Jr.'s, signed statement, made to Edgar Mels, special correspondent of the N.A.N.A., follows:

"I have known ever since I attended the Republican convention in 1920, that certain oil interests made an offer to my father, Gen. Leonard Wood, which he refused flatly. This offer probably would have assured him the Republican nomination for President, had he accepted. I am intensely proud that my father rejected a proposition which might have forced him to turn traitor to his country had he accepted.

"Before relating events occuring during the convention itself, I must recite these which led up to the proffer of the nomination. I had been in service in France, having gone there from the New York World on which I worked as reporter. During my absence, in the early fall of 1919, am told, Jake Hamon, the Oklahoma oil man some way or other obtained an introduction to my father. At any rate, when I returned from France, Hamon suggested to my father that I might like to try my hand at something more exciting and lucrative than reporting. Hamon invited me to Texas and gave me a job.

PROMISED RICHES

"Travel with me," he said, "and you'll be rich." "I went to work and, to be frank, did not like the idea of selling things. I objected to the publicity Hamon was getting through me and struck out for myself. Here I want to say a brief word for myself. Certain members of Congress, seeking to hit at my father, besmirched me, alleging that I did crooked work selling stock in a fake company. That is a lie. If they want the truth let them investigate me.

"However, time passed and my father became the principal candidate for the Republican nomination for President. I was at Chicago during the convention. While I was not in the inner circle, I knew, of course, fairly well what was going on. I know positively that Jake Hamon made an offer to my father on the afternoon before Harding was nominated, which my father refused flatly.

"The convention was deadlocked, with my father easily in the lead, everything pointed to his eventual nomination. Suddenly, out of a clear sky, someone moved for an adjournment. An aye and no vote was demanded. Senator Henry Cabot Lodge was in the chair. The vocal vote as I saw it, in favor of continuing the session was over-

(Continued on Page 2, Column 3)

"PRINCIPAL" DISCLOSED

McLean Employe Explains Wires

Declares Senator Curtis Was Meant in Message But Latter Denies It

Daugherty Linked With Effort to Keep Publisher Off Witness Stand

[BY A. P. NIGHT WIRE]

WASHINGTON, March 7.—Testimony directly linking Atty.-Gen. Daugherty with the effort to prevent the recalling of Edward B. McLean to the witness stand was given today before the oil committee. Ira E. Bennett, an editorial writer on the Washington Post, testified the Attorney-General had told him on the day McLean was summoned to Washington to tell the publisher "not to worry." Mr. Daugherty was quoted as saying that he was "attending to things."

Bennett also told the committee that Senator Curtis, Kansas, the assistant Republican leader in the Senate, was the man mentioned as the "principal" in one of the telegrams sent to McLean at Palm Beach. Later Senator Curtis issued a statement, however, contradicting several points in that story, and declaring he had had no communication with the McLean agents which would make it possible for them to refer to him as the "principal" or in any other way than in his own name.

Tomorrow the Kansas Senator will take the witness stand to make his denial under oath. Bennett then will be recalled and asked for a further explanation.

NOT COOLIDGE

In his testimony today the witness declared the reference to the "principal" did not relate to President Coolidge, as suggested by some Democratic Senators, and it was announced at the White House that Mr. Coolidge did not recall any conference with Bennett since the oil issue became acute.

Throughout a long cross-examination repeated efforts were made to link up the "principal" with the White House where Bennett said he had attended a conference between the President and newspaper correspondents just before the message was sent.

Bennett himself declared there was nothing to be concealed about his conferences with Senator Curtis and that there was no reason why the Senator's name should not have been used in the message. He did not say that the Kansas Senator had asked him to convey any message to McLean other than personal greetings.

Much of the questioning of Bennett—the only witness of the day

(Continued on Page 2, Column 3)

CALM IN DAUGHERTY STORM

Silence in All Quarters Follows Attorney-General's Return to Washington

[BY A. P. NIGHT WIRE]

WASHINGTON, March 7.—The storm which had been expected to attend the return to the capital today of Atty.-Gen. Daugherty failed to break and outwardly tonight there was a dead calm in the controversy over his retention in the Cabinet.

Underneath the calm, however, there were rumblings which were accentuated by further steps by the Senate committee, which expects early next week to begin its investigation of Mr. Daugherty's administration of the Department of Justice. The committee issued subpoenas for half a dozen witnesses but in accordance with the policy previously decided upon did not disclose the line of testimony expected from those who were called.

Mr. Daugherty was silent, the White House was silent, and his critics in the Senate produced no fresh attack to mark his return.

Arriving in the capital about half an hour before the Friday Cabinet meeting, Mr. Daugherty went direct to the White House. All present at the Cabinet meeting afterward agreed the controversy raging about the Attorney-General was not mentioned.

STUDIES REQUEST

He spent the remainder of the day studying precedents to determine whether the Department of Justice could legally meet the request of the House for the names of the two Representatives charged by a Chicago grand jury with misuse of their influence.

The Attorney-General was met at the station by two secret agents of the Department of Justice and his only word to waiting newspaper men was that he was feeling better than he had in five years.

The subpoenas issued by the Senate investiating committee went to Dave Gershon, San Diego; Emilio Kosteritzky, Los Angeles; Forest C. Pendleton, New Orleans; Charles Breniman, Dallas, and William Wiseman and B. C. Baldwin, San Antonio. The notices to appear were sent at the request of Senator Wheeler, Democrat, Montana, the official prosecuter of the committee.

IN DARK HERE

The Los Angeles agency of the Department of Justice is entirely in the dark as to the reason for summoning Emilio Kosteritzky of

(Continued on Page 2, Column 6)

Leonard Wood, Jr., Charges Oil Interests Beat Father in 1920

DEFEAT IS LAID TO JAKE HAMON

Oklahoma Politician Said to Have Made Offer to Wood

Assertions Open New Line of Inquiry for Committee

Subpoenas Issued for Many to Testify of Charges

(Continued from First Page)

whelming, yet Senator Lodge, apparently in the face of the will of the delegates, gave the nose the upper hand and the convention adjourned.

HAMON ACTS

"It was then that Hamon—and perhaps others about whom I know nothing—consulted with my father. His campaign had been backed financially by a number of rich men.

"Here I wish to state most emphatically that he had never given them a pledge of any kind. That is why I think they turned on him later.

"Just what happened during the consultation, I have no first-hand knowledge, but from one who knows what actually took place, I do know that the offer meant that my father would have to take Hamon as Secretary of the Interior. Evidently, my father realized that a trap was being prepared for him and declined brusquely to accede to any conditions.

[Signed] "LEONARD WOOD, JR."

TELEGRAMS SOUGHT

The Western Union and Postal Telegraph companies were ordered by the Senate committee to produce telegrams from or to any of the persons involved by Leonard Wood, Jr.

Others for whom subpoenas were issued were the following: R. J. Wolf, owner of the Columbus (O.) State Journal and Dispatch; former Congressman Norman J. Gould, 8 East Forty-second street, New York; Gen. Wood's eastern campaign manager; Charles H. Gerrish of Columbus, O., for many years Wolf's political ally; Rudolph Hynecs, New York theatrical manager; Harry Mackenzie of Chicago; Tullis Gilmore of Columbus, O., and Frank Hitchcock, who was Gen. Wood's campaign manager.

Although no subpoena was issued for Col. William Cooper Procter, one of the leaders of Gen. Wood's campaign, he will be questioned informally, it was said.

PROCTER IN DARK

[EXCLUSIVE DISPATCH]

CINCINNATI, March 7.—"I never heard of this and I think Leonard Wood, Jr., must be mistaken," said Col. William Cooper Procter, when shown the statement of Gen. Wood's son regarding the alleged offer of support from Jake Hamon. Col. Procter was closely associated with Wood's affairs at the Chicago convention.

HITCHCOCK IGNORANT

[EXCLUSIVE DISPATCH]

NEW YORK, March 7.—Frank Hitchcock, one of the managers of Gen. Leonard Wood's campaign in 1920, was questioned today in regard to Jake Hamon's alleged offer to Gen. Wood. "I have no knowledge of any such offer being made to Gen. Wood," he said.

CONFIRMS REPORT

"What Leonard Wood, Jr., says is undoubtedly true," said Mrs. John W. Gorman of Beverly Hills, commenting on Leonard Wood, Jr.'s signed statement. The former Clara Smith Hamon, who was acquitted of the killing of Jake Hamon, the Oklahoma political leader, stated "Hamon told me he had offered the nomination to Gen. Leonard Wood."

She was not at Chicago during the 1920 convention but she said she received "all the inside stuff" as soon as it was over from Jake Hamon who she said hastened to Ardmore, Okla., to attend to some business and to take her with him to Washington. "Hamon never kept any political secrets from me," she asserted. "Hamon told me all the details of everything that went on and regarded me as his trusted confidante."

Mrs. Gorman is living quietly in a Beverly Hills bungalow with her husband, John W. Gorman, a motion-picture director, and her mother. She came to Los Angeles after her acquittal.

GEN. WOOD SILENT

[BY CABLE—EXCLUSIVE DISPATCH]

MANILA, March 7. — Governor-General Leonard Wood, when shown extracts of the statement of Leonard Wood, Jr., here yesterday, stated that he declines to discuss in any way at this time incidents in the 1920 campaign or statements of Leonard Wood, Jr.

COOLIDGE VILIFIERS ASSAILED

Bay State Governor Urges Senator to Repudiate His Democratic Colleagues

[BY A. P. NIGHT WIRE]

BOSTON (Mass.) March 7.—An appeal to Senator David I. Walsh, Democrat of Massachusetts, to repudiate "those Democratic colleagues who for political gain would assassinate the character of an honest man," was telegraphed today by Gov. C. H. Cox of Massachusetts. The telegram said:

"Calvin Coolidge is today President of the United States. In private life he is an honored citizen of Massachusetts. When for contemptible partisan purposes an attempt is made to besmirch the fair name which all honest, fair-minded men know he has earned, does not your duty to your commonwealth transcend any question of party interest?

"In the name of fairness I appeal to you as a Senator from Massachusetts to repudiate those Democratic colleagues who, for political gain, would assassinate the character of an honest man."

CALM IN ROW ON DAUGHERTY

(Continued from First Page)

its staff, to testify at Washington in the Senate committee's investigation of Atty.-Gen. Daugherty. According to Lucian C. Wheeler, agent of the Department of Justice in Los Angeles, Kosterlitzky has been in the department since 1914 and has been engaged entirely in the Mexican affairs in that period, Wheeler said.

MEXICAN TROUBLE INVOLVED

[BY A. P. NIGHT WIRE]

SAN DIEGO, March 7.—Dave Gershon of this city, who has been subpoenaed to appear before the Daugherty investigating committee, is a former Department of Justice agent and during a large part of the World War maintained headquarters in Salt Lake City. Gershon resigned from the Department of Justice about two years ago, after two trucks loaded with 5000 rifles and a large quantity of ammunition had been seized on the Tijuana road about ten miles south of here. The rifles and ammunition were later released on orders from Washington and soon after Gershon severed his connection with the Department of Justice. Gershon's testimony before the committee, it is stated, will be in connection with the seizure of the munitions, said to have been intended for use in a revolution planned in behalf of Estaban Cantu, former Governor of Lower California.

Court Rules in Favor of Paying Traffic Officer

[BY A. P. NIGHT WIRE]

SAN FRANCISCO, March 7.—The constitutionality of that section of the new State Motor Vehicle Act providing for State traffic officers in the different counties, was upheld yesterday by the State Supreme Court when it ordered the issuance of a writ of mandate against the State Controller directing him to pay the first month's salary to T. M. Ryan, traffic officer in Sacramento county, which had been held up. The decision affirmed a decision of the District Court of Appeals in Sacramento.

Ryan had sued for his first month's salary under the law. The State answered that the section of the law providing for the appointment of the traffic officers was unconstitutional.

INTERCHURCH MOVE ENDS WITH SURPLUS

[BY A. P. NIGHT WIRE]

NEW YORK, March 7.—The United Church World Movement of North America, Inc., has wound up its affairs with all debts paid and a cash balance on hand of $3545.28, according to a report made public today. This was made possible, it was announced, through the gift of $1,402,000 by John D. Rockefeller, Jr., and the redemption of subscription pledges by thousands of small contributors.

BARES IDENTITY OF "PRINCIPAL"

McLean Employee Explains Meaning of Wires

Declares Senator Curtis Was Man Referred To

Daugherty Linked With Effort to Save Publisher

(Continued from First Page)

—revolved around a code message which he said he had directed to be sent to McLean on February 14, a few hours before the formal subpoena for the publisher was issued by the committee.

TEXT OF MESSAGE

This message decoded, said:

"Saw WYFGE for nearly an hour. His direct message to you is 'I am at WYCGO elbow and standing at the guns. All that is possible to do will be done by us so you should worry delay selection prosecutor. Give WYHOL my love. I don't want WYHOL to be disturbed so long as I am on the job. You know what to depend upon. The fight is on me and I am ready for them and feeling fine.'"

[Signed] "COUNT."

Identifying himself as the "Count," Bennett first said that as nearly as he could remember his intent was to refer to Wilton J. Lambert, of counsel for McLean. He explained that the publisher had sent him a message to find out if Lambert was diligently and ably watching his affairs.

After a conference with Lambert he said, he had told Judge F. Major, another of McLean's employees to send down a message to Mr. McLean and say that Mr. Lambert says, "that he is attending to this matter very closely, on the job, you might say, or something to that effect; very close to Walsh, keeping in touch with Mr. Walsh, and diligently pursuing his duties."

According to this explanation of the telegram, WYCGO was the code word for Senator Walsh, the committee prosecutor, and WYHOL referred to Mrs. McLean.

CURIOUS ABOUT FIGHT

Bennett then was pressed as to what "fight" was being made on Lambert, and said he did not know anything about any fight except the natural diligence the attorney might use "in protecting or working for his client."

The witness insisted he had not directed the sending of that portion of the telegram.

"So far as I know anything about it," observed Senator Walsh, "there was no fight on Mr. Lambert."

"I don't either," responded the witness.

"Well, this really does not hook up, Mr. Bennett, does it?" pursued the Senator.

The witness conceded it had no meaning to him and Senator Walsh asked him about another telegram which he had sent to McLean on the same day announcing that he would have a conference with "H. D." before 1 o'clock."

Bennett said he though "H. D." referred to Mr. Daugherty.

Then inserting Mr. Daugherty's name in the original telegram where the witness previously had said Mr. Lambert's should be, Senator Walsh said the whole language connected up fairly well.

"That is substantially what Mr. Daugherty told me," the witness said, "as well as Mr. Lambert, strange as it may seem."

Reverting to this telegram later, Senator Bursum, Republican, New Mexico, asked Bennett to repeat the substance of what was given to him by the Attorney-General to send to McLean.

DAUGHERTY'S MESSAGE

"To the best of my ability," the witness replied, "he said 'tell Ned not to worry.' He said 'he is a side issue in this thing. In two or three weeks I will be in the middle of the whole thing. I am attending to things. I am getting posted, and will do what I can to help.' Something like that."

"To do what?" asked Senator Bursum.

"To avoid McLean being called up here to testify. That is all."

Pressed by Senator Walsh, Bennett agreed that there was considerable anxiety on McLean's part and said it was his impression that this had to do merely with his coming up to Washington from Florida to testify.

"That is my impression," the witness said, "always has been; that he was very excited, a rich man, and had a telegraph wire and sent a lot of telegrams, meaningless and foolish, and in code, and all that sort of business."

A somewhat similar explanation was made by Bennett of the reasons for his approaching Senator Curtis. He said McLean regarded this as a great political question in which he was more or less involved and that he was "not an expert statesman or anything of that kind," and was seeking to find out what was "going on and what it all means."

The name of Senator Curtis was brought in by the witness immediately after the reading of the "principal" telegram, which was sent to McLean at Palm Beach on January 29, and which follows:

"Saw principal delivered message he says greatly appreciates and sends regards to you and Mrs. McLean. There will be no rocking of boat and no resignations. He expects reaction from unwarranted political attacks."

[Signed] "BENNETT."

SENTENCES DISTINCT

Bennett said that he conceived that this message might easily be misconstrued, and explained that the first sentence had nothing to do with the second sentence. He testified that the second sentence had nothing to do with the word "principal;" that it embodied his own opinion which he had gathered at a conference which the President had with the newspaper correspondents at the White House an hour before.

The witness then went into a lengthy account of how McLean had asked him to find a "most suitable Republican for him to send a message in the Senate, most suitable in the sense of being well informed and a friend of his, and in touch with others, and all that."

He said he had suggested Senator Curtis and that McLean thereupon gave him a message for the Senator.

"The message," Bennett said, "was to the general effect that he —well, it was verbal from me to Curtis. I will give you the best I can recall. It was to the general effect that Mr. McLean was all right. For him to not worry, that Mr. McLean would be through all this all right; that he didn't want to come up here and testify, but not to think that he had any connection with this matter except that he had stood up for Fall. Words to that effect. That he appreciated that this was more or less a political matter as well as a pursuit of what appeared to be corruption."

NOT RELATED TO CURTIS

The witness insisted that the sentence "there will be no rocking of the boat and no resignations" had no relation to Senator Curtis.

"I think I obtained that opinion," he said, "after I saw Curtis."

"You got the impression," inquired Senator Walsh, "from what the President said to all of the representatives of the press that there would be no rocking of the boat and no resignations?"

"That is it."

"Well, now," Senator Walsh pursued, "the next sentence is 'he expects reaction.' Who expected it?"

"Senator Curtis," Bennett said. "I wrote the telegram hastily and I should have put in there 'in my opinion.' Then that telegram would be intelligible. But it is not proper for me to say, or to have anybody infer, that Senator Curtis said 'there will be no resignations and no rocking of the boat,' because he never made any such reference at all. But we talked on the political situation and he said 'I think there will be a reaction against unwarranted and unprovoked political attack.'"

After Bennett had declared this to be a true interpretation of the message, Senator Walsh demanded to know how McLean could give to the telegram "the interpretation that you have given us."

"I did not say anything to McLean about being at the White House," the witness replied. "I was reporting information to Mr. McLean and also reporting upon my visit to Curtis."

WRITTEN HASTILY

"But, of course, you were reporting it in a way which you supposed Mr. McLean would understand?" interposed Senator Walsh.

"I tried to make him understand, certainly, but I wrote it a little hastily and loosely."

"How did you imagine that Mr. McLean was going to understand that 'principal' meant Senator Curtis?"

"Because I had suggested to him that he would be the best and most suitable principal man to see. After I had suggested to him whom he had better consult, I think he said 'see principal, and give him this message.'"

"We have not had any such message here," observed Senator Walsh.

Senators reminded Bennett of his telegram of January 3, in which he reported to McLean that he had seen Curtis and that Curtis would have Chairman Lenroot put into the committee record the publisher's statement that he had loaned Albert B. Fall $100,000. He replied that the "principal" telegram referred to an entirely different matter and had nothing to do with any statement that McLean desired to present to the committee.

Senator Bursum wanted to know what was the purpose of Bennett in seeking Senator Curtis late in January.

PURPOSE OF VISIT

"I have stated my purpose," the witness replied.

"Merely to obtain information?" asked Senator Bursum.

"It was to obtain and convey information," said Bennett.

"You did not ask Senator Curtis to do anything that was out of the way, or out of the ordinary?"

"No. I asked information from Senator Walsh and Senator Lenroot."

"The same as you would have a right to ask any Senator?"

"Any person in the world."

At another point in the examination Senator Dill, Democrat, Washington, asked if Bennett saw any other Republican Senators as often as he saw Senator Curtis which he said had been three times.

"I have seen Democrats, Republicans, insurgents and everybody," returned Bennett, amid laughter from the crowded room.

FALL COUNSEL PROTEST

Senator Walsh, Democrat, Montana, opened committee proceedings by reading a letter sent by one of Senator Fall's attorneys, protesting against the committee's action in publishing his client's telegrams. Such communications, the letter said, are privileged.

The complaint had been sent to Atlee Pomerene and Owen J. Roberts, the government's special counsel in the oil prosecution. Senator Walsh explained, for an opinion.

"We are of the opinion that telegrams passing between a client and his attorneys are privilege matter," the special counsel reported to the committee. "The rule is that such communications are confidential and the courts would so hold."

Senator Walsh himself said the opinion was sound, and moved that the telegraph companies be directed to exclude such messages in laying their records before the committee. It was so voted.

"It would be profitless to enter into any discussion of the committee's action in producing any telegrams," Senator Walsh continued. "I will say, however, that the committee has always sought to confine the testimony to matters material to its inquiry. It has occasionally failed to do so, but that always happens. So far as its actions have been influenced by myself no testimony has been introduced unless it was relevant."

OBJECTIONS LACKING

Senator Kendrick, Democrat, Wyoming, remarked that so far as he knew, no evidence had been presented in the hearings over the objection of any member of the committee.

W. F. Friedman, War Department code expert, came back to the stand with more translations of code messages.

Four cipher messages then were read into the record. As far as they could be deciphered by Army Signal Corps experts.

A prolonged exchange between Mr. Bennett and Senator Walsh over the telegrams followed when Mr. Bennett was called to the stand.

"On February 14 you sent a message mentioning 'H.D.,'" Senator Walsh said, "about a conference."

"That, I think, refers to Mr. Daugherty," Bennett said. "I don't think I saw him that day, but finally saw him the next day or the next."

"If we should assume that the code message of yours referred to Mr. Daugherty," Senator Walsh went on, "that would connect up?"

"Strange as it may seem, that message contains substantially what Mr. Daugherty told me as well as Mr. Lambert."

Senator Walsh then read the "principal" telegram of January 29.

"I'd like to explain," Bennett began, "the second part of that message refers to my own opinion, which I got from attending the White House newspaper conference. The first part, 'the principal,' refers to Senator Curtis."

McLean, Bennett continued, had given him a message to deliver to Senator Curtis.

POLITICAL MATTER

"I was to tell Curtis that McLean was all right," he continued. "I was to say McLean understood the attack was more or less of a political matter."

"And the rest of the message about rocking the boat and resignation was what you got as an impression from attending the White House conference with all other correspondents?"

"Yes."

"But the message goes right on," Senator Walsh put in, 'to say 'he expects reaction from unwarranted political attacks.'"

"That's Senator Curtis," Bennett said.

"Who expected the reaction?"

"Curtis told me to tell McLean not to worry, that it would come out all right. The President never used those words I used. It was my impression of his attitude, his firmness, his purpose, that I was giving."

Senator Adams brought out the fact that President Coolidge saw correspondents at 12:30 p.m., on the day of the message, and that Bennett sent the message at 1:20 p.m.

"I sent the message immediately," Bennett said. "I saw Senator Curtis in the morning before the White House conference."

"As early as January 3," Senator Walsh resumed, "Mr. McLean reposed sufficient confidence in Senator Curtis to ask him to insert a statement in the record?"

Bennett disclaimed an exact memory of the dates.

MORE TELEGRAMS

Walsh got some more telegrams.

"Major was conferring with Senator Curtis on that date, too?" Senator Walsh suggested.

"Major went with me to see Senator Curtis, and I think Senator Underwood," Bennett replied.

"Getting back to this 'principal' message," said Senator Walsh, "how could Mr. McLean give that message the interpretation you have placed on it today?"

"I tried to make him understand."

"How did you think McLean would know that 'principal' meant Senator Curtis?"

"I had wired him so."

"We haven't got any such message here," observed Senator Walsh.

Senator Walsh paraphrased the "principal" message, but Bennett disagreed with the meaning.

"It would read," Senator Walsh said, "'I was at the White House today and from what the President said there will be no rocking of the boat and no resignations. He expects reaction.'"

"No, Senator Curtis expected the reactions."

"There's a telegram from Mr. Wiley (of the Cincinnati Enquirer) to you on January 30, the day after the 'principal' message, which says 'the Captain from his camp have not deserted stricken and beleaguered chieftain. Please see him.'"

MEANT NOTHING

"That message didn't mean anything to me, and I took no action on it."

"How often did you see Senator Curtis?" asked Senator Dill, Democrat, Washington.

"Oh, two or three times."

"Did you have him see Senator Walsh?"

"I may have suggested that he speak to Senator Walsh about Mr. McLean's coming on the stand."

"McLean didn't suggest that you see Curtis, but you did," Senator Adams put in. "And yet Senator Curtis seized the opportunity to put in this rush message 'regards to Mrs. McLean.'"

"Senator Curtis knows them well," said Bennett, "the choice of Senator Curtis was because he was the Republican whip, the suitable man to consider the political aspect of the case."

Senator Bursum, Republican, New Mexico, asked Bennett to repeat the message Daugherty sent to McLean.

"Daugherty said, 'tell Ned not to worry,'" Bennett said, "'He's only a side issue in this case; within two or three weeks I'll be the center of the whole thing.' He promised to help."

"Help what?" Senator Bursum asked.

"Help keep Mr. McLean off the witness stand."

MYSTERY UNSOLVED

Senator Bursum took up the mystic "Captain" and "Chieftain" messages.

"Who is Chieftain," this deserted and stricken and beleaguered person?" Senator Bursum asked.

"I don't know—I never got a meaning from that."

"Did you ever have a conference with Mr. Slemp about this?" asked Senator Dill.

"No, I talked with Mr. Slemp once when three or four other persons were there."

"What was there in this message you gave 'the principal' which was so appreciated?" asked Senator Adams.

"Well, Senator Curtis told Mr. McLean through me he appreciated the confidence shown in him."

"Appreciated that McLean had stood by Fall?" Senator Adams said.

"You ought to be ashamed to put such stuff in the record—why do you do it?" Bennett demanded.

Senator Adams repeated some of Bennett's earlier answers.

"What did you give Mr. Curtis?"

"I decline to give it to you personally. I've gone over it again and again. I'll tell it to the committee."

ORDERED TO PROCEED

Senator Adams asked for a vote of the committee and Bennett was ordered to proceed.

"McLean told me to tell some Republican member of the Senate that politics was behind all this inquiry," said Bennett. "I told McLean that Curtis was the best man to tell."

"Was there anything about Fall you were to tell?"

"Well, I was to say that Mr. McLean was standing up for Fall, but that he had no connection with Doheny, Sinclair or the oil business.

"Well, where was the stuff Senator Curtis appreciated?"

"I've repeated it," Bennett said. "Senator Curtis appreciated the confidence and sent his regards. I sent the message hastily after I'd come back from the White House, that my impression was the administration was on an even keel."

"So you didn't take the care to discriminate carefully between the parties you mentioned?"

"I knew Mr. McLean would get all the news in a few hours."

"Well, why did you cover up?"

"I didn't cover up."

"Did you have any prearrangement to use the term 'principal' for Senator Curtis?"

"Well, Mr. McLean had used the term for Curtis."

McLEAN ANXIOUS

"We can't escape the conclusion that all of you people, as well as Mr. McLean, were laboring under great anxiety," Senator Walsh put in. "Was all that anxiety because of his fear of being called to the stand?"

"It was McLean who was anxious. He was a sick man with this leased wire and all that. He was anxious.

"Give us what ground he had for it," pursued Senator Walsh.

"My impression was that he regarded this as a great political question," Bennett said, "in which he was involved. He's not an expert statesman and he had this wire. These messages were going back and forth to get what it all meant."

"You've impugned the good faith of this committee," Senator Walsh commented, "at least the Democrats on this committee."

"I haven't intended to do so," Bennett said.

"Your statement toward my colleague, Senator Adams," Senator Walsh observed, "wouldn't you just as soon withdraw that?"

SCORES ADAMS

"As to you, sir, I do," Bennett replied. "As to him, to his political good faith, I'll never do it."

"You charge me, as a result of questions here, with political activity," Senator Adams put in.

"I have become convinced that you are more willing to expose the errors of the Republican party than those of the Democratic," Bennett said.

"If you will bring to me one question I have asked in this inquiry which has political purpose," Senator Adams said, "I want you to do it, and expose it, because I want to say it's absolutely and unqualifiedly false."

Some of the leaders of the Republican party, the Senator added, had insufficiently rebuked "men like Fall and McLean."

Bennett was excused and the room was cleared for an executive session to examine more telegrams.

CARR HEARD IN HOUSE ON SWING BILL

State Senator and Yuma Man Are Chief Witnesses at Committee

[EXCLUSIVE DISPATCH]

WASHINGTON, March 7.—State Senator William J. Carr of Pasadena and B. F. Fly of Yuma were the principal witnesses before the Committee on Arid Lands of the House today. Before they started in on the Swing bill however, a discussion was started by Congressman Leatherwood and Congressman Raker as to where the hearings were headed.

Congressman Leatherwood said the upper States on the Colorado River expected protection by Congress but if they could not get it there they would get protection in the courts.

He asked Congressman Raker if it was to be shown that power companies and others were opposed to this legislation. He declared that if such was attempted to be shown he would also insist on showing how the present legislation was started and carried on, who put up the money for the investigations and how the favorable interest in the Boulder Canyon measure was stimulated. He said if he had to do this it would take weeks and months and he would have to bring witnesses who otherwise would not come.

Chairman Smith announced that the first representative of the private power companies would go on the stand on the 12th inst., and the last of the private power experts was slated to be heard on the 21st inst.

Senator Carr testified that Pasadena, which had grown to a city of 60,000 people, would want 20,000 horsepower and some water. He declared that the city had looked all over for water and had examined the Mono basin for a supply, but could not approve such a plan and that Pasadena was spending money to investigate the San Gabriel water supply and probably would continue to investigate such a supply.

B. F. Fly, representing the Yuma irrigation district said that he represented Yuma water users and also Imperial Valley users so far as their interests did not conflict and that he is for the Swing legislation.

FORGER SUSPECT HELD

R. B. Chesney, said to be a civil engineer, was arrested yesterday by Asst. Capt. Winn at Fourth and Main streets and lodged in the City Jail for suspicion of forgery. It is charged that Chesney forged the name of Robert Urban to a check for $700.

"IMPERIAL C&C DRY" Ginger Ale

is the *Banquet Ginger Ale of Cantrell & Cochrane* whose Aromatic "C & C" Ginger Ale has been preeminent on both sides of the Atlantic for three generations.

Imperial "C & C" Dry Ginger Ale has enjoyed great popularity abroad for a quarter century, although its general distribution in America is more recent.

Many who prefer the Aromatic "C & C" purely for refreshment, like the Imperial "C & C" Dry with their meals, or for mixed beverages. Imperial "C & C" Dry is distinguished by Champagne style gold foiled bottles—ideal for formal occasions.

"The Standard of Two Continents"

Sherwood Company, *Distributors*
747 Warehouse Street., Phone Metro. 4980
LOS ANGELES, CALIF.

EVERY MORNING IN THE YEAR Los Angeles Times DAILY SUNDAY
The Times Building, First and Broadway

90c per Month DELIVERED BY CARRIER Single Copies, Daily, 5 cents; Sunday, 10 Cents.

By Mail, in Postal Zones 1 to 4, including California, Arizona, Nevada, Utah, $12.00; Monthly, $1.00. In Zone 5, including Colorado, Idaho, Montana, Oregon, Washington, Yearly, $18.00; Monthly, $1.50. In Zones 6, 7 and 8, United States, Canada and Mexico, Yearly $15.00; Monthly, $1.50. POSTAGE PREPAID.

Entered as second-class matter, Dec. 4, 1891, at the Postoffice at Los Angeles, Cal., under the Act of March 3, 1879.

SATURDAY MORNING, MARCH 8, 1924. VOL. XLIII.

FLEET SENT TO MEXICAN PORT

(Continued from First Page)

assure you the country will be in a complete state of peace within twenty days," said President Obregon to a commission for the National League for Peace, during a lengthy conference here last night between the President and members of the league. The President added: "No rebel general, leader, or enlisted man who surrenders or who is captured will face a summary court-martial, as has been stated."

During the audience granted the pro-peace delegation, President Obregon congratulated the league for its humanitarian work in endeavoring to bring lasting peace to Mexico.

FAIR CHANCE FOR REBELS

He said the government could not participate officially in the league activities, as this would convey the impression that the league was under government control. This, in itself, he said, would prevent the rebels from surrendering, which they might do if they felt certain the league was an independent organization acting on its own initiative.

The President said the government had no intention of trying captured or surrendered insurgents by summary court-martial, and that all would have ample opportunity to build up a defense and to present their side of the case.

He is quoted as authorizing the league to deal directly with the revolters, on condition that the league's efforts should be toward obtaining their unconditional surrender. Lives of any who surrender unconditionally will be spared, he said. The safety of the insurgents, he pointed out, would be assured by the league's protective white flag of truce, and that they would remain under this protection until terms with the central government had been arranged.

The President authorized league members to make free use of the Mexico City radio sets for communicating with the rebels, which is the only means available in certain cases.

He said the government was willing to listen to the league's proposal for reconstructing the republic, and added that the newspapers served as the most easily adopted medium, as they could, by publishing humanitarian and patriotic articles, influence the insurgents to turn in their arms.

NINE GENERALS OUSTED

Nine generals of division, sixteen generals of brigade and forty brigadier-generals, sixty-five in all, have been deprived of their rank and discharged from the army for taking part in the revolt, says an official communique from the War Office, which gives the names and dates of discharge. Of these three are officially reported dead.

It is announced at local military headquarters that a complete reorganization of the Federal Army is planned, but details are withheld.

Reports are published here that Gen. Marcial Cavazos, responsible for numerous train hold-ups, is willing to surrender, and that three commissioners left Mexico City this morning to confer with him over terms. Cavazos is among the insurgent leaders who have been most active, keeping government troops continually on the march after him.

ASSOCIATION FORMED

[EXCLUSIVE DISPATCH]

PHOENIX, March 7.—About 100 employees of the city government have formed an association for mutual benefit. City Engineer Rieger is president and City Clerk Callahan secretary.

ARAB MONARCH NAMED CALIP

(Continued from First Page)

temporal power of its own ... Mehmet Ali, is not likely to ... ognize him. Moreover King ... himself is known to cherish ... ations for the Caliphate, and ... difficulties with Hussein over ... session of the Holy Carpet ... cent history.

SEEK MOSLEM POWER

France's 60,000,000 Moslem subjects also will have to be reckoned with. A movement is on foot in France to give the deposed Caliph Medjid asylum in Tunis, with the prospect of making him ... or of the faithful, with ... sovereignty over all Moslems. It is not explained how it would harmonize with the ... of the Sultan of Morocco, ... himself entertains Caliphal ambitions.

In any event if a Caliph ... sored by the French is appointed it is contended that it would ... set any attempt by the Sultan to dominate the Islamic ... through Hussein, who is ... as their protege. Then, ... which possesses a small ... of Mohammedan subjects and ... siders herself the gateway ... the East and West, is ... win favor in the Moslem ... strike by offsetting ... protection to Abdul Medjid ... like the ex-Sultan, Mohammed ... now is a man without a ... While the race for the ... position goes on, the ... arises how any candidate ... wrest the title deeds of Mohammedan primacy from Turkey. ... consist of Mohammed's ... ban; his beard, staff and ... symbols of power, all of which are jealously guarded in the ... museum at Constantinople.

CONSTANTINOPLE

All male members of the ... family left here yesterday ... cordance with instructions ... by the Angora government. ... a few women remained and ... have been ordered to leave before Monday.

GENEVA, March 7.—Abdul Medjid, the deposed Caliph of ... accompanied by his family, ... rived at Territet on the ... shore of Lake Geneva ...

LARGE LOSS IN RUM TAX REVEALED

Customs Men ... 14,400,000 Gallons ... Smuggled by Rum ...

[BY A. P. NIGHT WIRE]

NEW YORK, March ... flow of liquor from Rum ... Long Island and ... coasts during the past ... amounted to 14,400,000 ... which the Federal government ... lost $144,140,000 in duties, ... tomz officials announced today.

These figures, they ... referred only to smuggling ... ties along the Atlantic Coast ... did not include the liquor ... gled into the country at ... places.

The officers said that ... mately 2,400,000 cases of ... are illegally imported each ... on which the duty, ... would amount to $43,200,000, ... timating the value of ... liquor at $36 a case. ... cials say the smuggling ... have given the bootleggers ... cepts of $240,000,000 ... Row was established.

THE

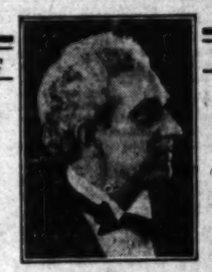

JOHN ARDIZONI

Distinguished Dramatic Baritone at Philharmonic Aud. Sunday,

MAR. 9
At 3 P. M.

Guided by the sincerity and discernment of the true artist, Mr. Ardizoni has selected for his exclusive use, the—

Mason & Hamlin

The ravishing richness and beauty of tone characteristic of this piano masterpiece have won the preference of many of the foremost artists in the world. It is the mark of distinction in the cultured home as well as in the concert hall.

WILEY B. ALLEN CO.

Wiley B. Allen Co.
Mason & Hamlin Pianos
416-418 So. Broadway

ZENITH CARBURETORS

For Every Motor More Power—Less Fuel

Zenith Carburetor Agency
Wholesale Retail Service
1835 S. Hope St., Los Angeles

Times DAILY FOUNDED DECEMBER 4, 1881 and Broadway

Single Copies, Daily, 5 Cents; Sunday, 10 Cents.

Arizona, Nevada, Utah, Texas, Colorado, Idaho, Montana, New Mexico $1.50, in Zones 6, 7 and 8, $2.00 monthly, $1.50. POSTAGE PREPAID

at the Postoffice at Los Angeles, Cal., March 3, 1879.

1924. VOL. XLIII. NO. 20.

RAB MONARCH NAMED CALIPH

(Continued from First Page)

mporal power of its own sultan, hmet Ali, is not likely to rec- gize him. Moreover King Fuad mself is known to cherish ambi- ons for the Caliphate, and his fficulties with Hussein over po- sion of the Holy Carpet are re- at history.

SEEK MOSLEM POWER

France's 40,000,000 Moslem sub- cts also will have to be reckoned th. A movement is on foot to ance to give the deposed Abdul edjid asylum in Tunis, with the ospect of making him command- of the faithful, with spiritual vereignty over all Mohammed- s. It is not explained how this ould harmonize with the views the Sultan of Morocco, who mself entertains Caliphal ambi- ons.

In any event if a Caliph spon- red by the French is appointed, is contended that it would ot- t any attempt by the British to ominate the Islamic world rough Hussein, who is regarded their protege. Then, Italy, hich possesses a small number Mohammedan subjects and con- ders herself the gateway between e East and West, is anxious to in favor in the Moslem coun- ies by offsetting hospitality and rotection to Abdul Medjid, who, ke the ex-Sultan, Mohammed VI, ow is a man without a country.

While the race for the coveted osition goes on, the question rises how any candidate can rest the title deeds of Mohamme- an primacy from Turkey. These onsist of Mohammed's green tur- an; his beard, staff and other mbols of power, all of which are alously guarded in the Imperial useum at Constantinople.

CONSTANTINOPLE, March 7.— ll male members of the Imperial amily left here yesterday in ac- ordance with instructions issued y the Angora government. Only few women remained and they ave been ordered to leave be- ore Monday.

GENEVA, March 7.—Abdul Med- id, the deposed Caliph of Turkey, accompanied by his family, ar- ived at Territet on the north hore of Lake Geneva tonight.

LARGE LOSS IN RUM TAX REVEALED

Customs Men Estimate 14,400,000 Gallons Are Smuggled by Rum Row

[BY A. P. NIGHT WIRE]

NEW YORK, March 7.—The flow of liquor from Rum Row to Long Island and New Jersey coasts during the past two years amounted to 14,400,000 gallons, on which the Federal government has lost $164,160,000 in duties, cus- toms officials announced today.

These figures, they explained, referred only to smuggling activ- ities along the Atlantic Coast, and did not include the liquor smug- gled into the country at other places.

The officers said that approxi- mately 2,400,000 cases of liquor are illegally imported each year, on which the duty, if collected, would amount to $82,080,000. Es- timating the value of smuggled liquor at $50 a case, customs of- ficials say the smuggling operations have given the bootleggers re- ceipts of $240,000,000 since Rum Row was established.

WILEY B. ALLEN CO.

ncerity and dis- true artist, Mr. cted for his ex-

Lamlin

richness and aracteristic of piece have won many of the the world. It stinction in the well as in the

Allen Co. lin Pianos roadway

SHIPPING

Money Saving Shipping

Not only are Lyon rates less than R. R. rates—on house- hold goods shipped in Lyon special R. R. cars, but Lyon cars make fast freight time —no cut outs or interruptions. Phone for facts.

Beacon 0513

LYON

FIREPROOF STORAGE CO. 1950 So. Vermont

Mary Fraser says—

Thoughtlessness in little things, like forgetting to take home a box of candy, is the neglect that hurts.

Week-End Box $2.40

Containing 3 pounds.

Mary Fraser CANDY SHOPS 332 WEST SIXTH STREET 6701 HOLLYWOOD BOULEVARD

LANGLEY SEEKS TO CLEAR NAME

Representative Makes Plea for Vindication

Denies Wrongdoing in Speech Before Colleagues

House Fails to Receive Data on Bribery Charges

[BY A. P. NIGHT WIRE]

WASHINGTON, March 7.—The House waited in vain today for information from the Department of Justice as to the identity of the two Representatives charged in a Chicago grand jury's report with improper use of influence.

No reply to the resolution adopted yesterday directing the Attorney-General to disclose the names was received and there was no indication as to when it would be forthcoming.

Although declaring he had no official information that he was one of the men involved, Representative Langley, Republican of the Tenth Kentucky District, declared on the House floor that he knew reports were in circulation that he was one of the accused. Publication of his name in newspapers prompted him, he said, to speak without waiting for the Department of Justice reports. He declared unequivocally that he was guilty of no wrongdoing.

Several times during his brief speech the Kentuckian, who is chairman of the Public Buildings committee, was applauded by his colleagues, who rose to cheer him as he left the floor.

EHLMAN SILENT

At the time Representative Ehlman, Republican, Maryland, who also was mentioned in newspaper accounts as being one of the men referred to in the Chicago report, was not on the floor.

Mr. Ehlman declined to comment on the situation other than to reiterate that he knew nothing of the charges, but could prove his innocence if any were preferred. He is chairman of the Labor Committee.

In the event the names are furnished the House by the Department of Justice, leaders were undecided today as to what course would be pursued.

The general opinion was that the matter would be referred to a committee for an immediate, thorough investigation without regard to any possible grand jury action here.

In his speech to the House, Mr. Langley was emphatic in denying any wrongdoing.

DEMANDS VINDICATION

"In the presence of Almighty God and these witnesses," the Kentuckian shouted, "I say I have committed no crime, have done no wrong, and confidently rely on speedy vindication at the hands of my colleagues."

For several days, he said, he had heard whispered rumors that his name had been brought into the grand jury's investigation. His first inclination, he said, was to rise in his place in the House and deny such report, but he had decided not to do so, because there had been no specific charge preferred.

"I assumeed," he continued, "that when the House yesterday adopted a resolution calling on the Department of Justice for names of the men involved that they would be disclosed by this time. That information has not been received."

CAN'T BE SILENT

"When a reputable morning paper, however, contained in substance the statement that I am one of the men accused, it is time for me to act. I can't remain silent."

Representative Langley, declaring that he had served the government for more than thirty years, said that never before had any aspersion been cast upon his personal or official integrity.

"I come from a Kentucky mountain district, where people value honor more than human life," he said. "Naturally I was shocked at the accusations. If the report from the Department of Justice contains my name I ask that a forum be immediately created where I will have the right to stand face to face with my accusers.

"Without any specific information as to charges I cannot enter any specific denial."

SUSPECT IN BANK CASE AGAIN HELD

George McBride, Arrested Second Time, Identified as Hold-up Man

George McBride, arrested on suspicion shortly after the killing of Patrolman Glenn E. Bond in the attempted robbery of the Seventh street agency of the Merchants' National Bank, and later released, was rearrested yesterday in connection with the hold-up and robbery on January 28, last, of the Pico and Valencia street branch of the Pacific Southwest Trust and Savings Bank.

Assistant Captain Cato and Detective Lieutenants Trainor and O'Connor, who arrested McBride, stated that the suspect had been identified by J. Y. Elwood, teller, and Miss Dorothy Hastie, bookkeeper, at the Southwest bank agency, as one of the three men who held them up and robbed the bank of $1560.

The two bank employees also identified Oscar Perry, one of the four men awaiting trial in Superior Court on a charge of slaying Patrolman Bond, as the second of the three bandits, the detectives said. Operatives of the Pinkerton Detective Agency assisted in McBride's arrest yesterday. He is held on a charge of robbery.

FEDERAL FUGITIVE SUSPECT CAUGHT

[BY A. P. NIGHT WIRE]

SACRAMENTA, March 7.—John St. Cocora, said to be a fugitive from the Federal Court at Cleveland, O., was arrested here today by city police detectives and is being held pending the receipt of advices from the Department of Justice Bureau at San Francisco. St. Cocora is charged with having stolen a number of government checks made payable to an aged woman pensioner at Alliance, O.

INFIDELTY LAID TO MATE IN COMPLAINT

Dorothy S. Covell is named as co-respondent in a divorce complaint filed yesterday by Mrs. Elsie Pitcairn in which she charges her husband, John Kincaid Pitcairn, with infidelity. Mrs. Pitcairn, in her complaint, declares that the actions upon which it is based were committed December 28, 1923, at an address on Sycamore avenue at which the complaint says the co-respondent then lived. The couple have three children.

OPIE READ SAYS MUCH TERSELY

Takes Only Few Words for Him to Tell All

Praise of Los Angeles Not Stinted by Author

His New Stories Will Show California Spirit

Opie Read, noted author and lecturer, can't help being epigrammatic.

Even in ordinary conversation his speech bristles with terse, pithy sayings and unexpected turns and twists that prove most edifying to his hearers.

Mr. Read is at the Clark Hotel, being in Los Angeles to deliver a series of lectures.

"I talked to an audience of 1400 women yesterday," he said. "Finest audience I ever saw. In their eyes was the intelligence of America and in their smile the sunshine of California."

He is very fond of Los Angeles and said he is going to establish a winter home here eventually.

"I'm just beginning a series of California short stories," he said. "They will contain as much of the vivid coloring of this delightful section as I can put into them."

He is intensely interested in the people he meets here, stating that Los Angeles contains more individuality than any other city on earth.

"Why shouldn't it? Only persons with individuality come here. Man's greatest invention is the wheel, because with it he was able to roll away from his prejudices. That's what the people of Los Angeles have done, rolled away from the prejudices of their former localities."

Mr. Read began his career as a newspaper man.

"I served under Dana and Col. Watterson and a lot of the other old-timers," he said.

After a period of journalism, Mr. Read developed into a short-story writer, winning fame with his sketches of southern life. He founded the famous Arkansas Traveler, a humorous publication, in 1883.

"That was more or less of an accident," he explained. "I wrote down some incidents I had observed and short sketches of characters I had met or imagined and published them," he said. "It took with the public and before long the Traveler had thousands of readers in this country and England."

Politicians don't occupy a very high place in Mr. Read's regard.

"They content themselves with uttering platitudes because they're afraid to think," he said. "Platitudes are safe because they have been accepted: thoughts are an experiment. The public applauds the politician because he furnishes a confirmation of its own opinions; if he thought up something new, it might be resented."

The author sees a tendency in this country toward a greater cultural development of women than of men.

"While the men are out hustling for material wealth the women are devoting themselves to intellectual pursuits," he said. "The trend has progressed so far as to become marked. And it's not a wholesome development. The men must keep pace culturally with the other sex if we are to continue to make progress. The nation that has turned from culture to the worship of wealth always has succumbed."

FORD OFFER ACCEPTANCE IS ASSURED

House Defeats Efforts to Amend Measure by Decisive Mayorities

[BY A. P. NIGHT WIRE]

WASHINGTON, March 7.—The House today voted down every effort to alter radically the McKenzie bill which would authorize acceptance of Henry Ford's offer for Muscle Shoals.

Amendments were rejected by majorities so decisive that leaders generally predicted advocates of the Ford proposal not only would have the votes to pass the bill, probably tomorrow, but to maintain their air-tight defense against drastic changes in its provisions.

There is a probability that several important amendments will be adopted, but only those believed not to be distasteful to the Detroit manufacturer will be acceptable to supporters of the bill.

While there are indications that a number of amendments will be offered tomorrow, those in charge of the McKenzie measure are determined to put it to a vote before the House adjourns for the week-end.

Child Excused; Baby's Birth Is Not His Fault

[EXCLUSIVE DISPATCH]

WINSTED, (Ct.), March 7.—The prize-winning letter writer among parents who would excuse the absence from school of their offspring has been found on the outskirts of Winsted. Giuseppe Arnaldo, 7 years of age, was away from class yesterday. Today he reported to his teacher, Miss Tessie Laughlin, and produced the following excuse penned by his father:—

"Dear Miss Laughlin: Please excuse Giuseppe being away from school. He has a new baby brother at home. It was not his mault.

"Yours truly,

"JOHN ARNALDO."

MEETING PLANNED TO REDUCE MINE DEATHS

[BY A. P. NIGHT WIRE]

PITTSBURG, March 7.—Plans for an international co-operative research effort to minimize the hazard of mining are being considered at a conference here between American and British mining representatives. A comparison of statistics developed that the death rate in British mines was 1 to 1000, while that in American mines was 3 to 1000.

NEW TAX FIGHT IN HOUSE

Squabble Opens on Coolidge Backing of Plan to Cut Income Levy, Outside of Revenue Bill

[BY A. P. NIGHT WIRE]

WASHINGTON, March 7.—Indorsement by President Coolidge of the proposal to remove the provision for a 25 per cent reduction in personal income taxes payable this year from the revenue bill and enact it in a joint resolution before the 15th inst., when first installments are due, stirred up a new tax fight in the House. Republican organization leaders indicated they would force action on the proposal while opposition developed in the ranks of both parties.

Democrats characterized the move as preliminary to a Presidential veto of the revenue bill itself, and many Republicans expressed the fear that with this provision out of the bill, it would be subject to delay in enactment.

Chairman Green of the House Ways and Means Committee, where the first action must be taken on such a resolution, delayed presenting the proposal to the committee today and declared he had heard so much opposition he felt there was little hope of getting it through in time for the 15th inst.

MAY FORCE ACTION

Advocates of the Mellon rates, which were eliminated from the revenue bill by the House, made known an intention, however, to force action, some frankly expressing hope that the reduction provision could be eliminated from the bill so that it would thus be left more open to veto.

President Coolidge supported the argument of the Treasury that the provision would eliminate the confusion resulting from the refunds which would be necessary if the on the proposal.

reduction were approved after the first installments have been paid.

Meanwhile the Senate Finance Committee, which yesterday approved the flat reduction proposal, got down to work on the revenue bill.

STUDY CONTINUED

In order to permit further study of the rate schedules, Chairman Smoot passed over these sections and took up the administrative features of the bill. Leaving for later consideration the House amendment to open tax returns to inspection by certain Congressional committees, the committee made no important changes in other administrative provisions and study of these will be continued tomorrow.

Action by the committee on the income tax schedules is not expected before next week.

In connection with discussions in the House over the immediate reduction proposal Representative Longworth, Republican leader, said tonight he thought a rule could be passed giving a resolution with this provision right of way if the Ways and Means Committee reported the resolution.

This would permit quick action on the proposal.

STATE MAY GET CARDINAL

Archbishop Hanna of San Francisco Mentioned as Included in List to Receive Red Hat

[EXCLUSIVE DISPATCH]

NEW YORK, March 7.—With definite assurance that Archbishop Patrick J. Hayes of New York, and Archbishop George W. Mundelein of Chicago, are to be elevated to cardinals at a secret consistory in Rome and with New York in the midst of elaborate preparations for a fitting bon voyage when the two prelates leave on board the Berengaria tomorrow, there now appears a possibility that a third American may receive the red hat.

He is Archbishop E. J. Hanna of San Francisco, and according to press dispatches from Rome present plans at the Vatican include him on the list of those to be elevated. With Archbishop Hayes and Mundelein, it is understood Archbishop Hanna's name has been before Pope Pius for some time, and the Pope has awaited only an opportunity to complete the appointments.

The dispatch from Rome declares Archbishop Hanna was to have been elevated during the pontificate of Pope Benedict, but circumstances arose, which, coupled with the situation created by the war, caused a postponement.

BUSY DAYS AHEAD

[BY CABLE AND ASSOCIATED PRESS]

ROME, March 7.—Strenuous days are ahead for Archbishops Hayes and Mundelein on their arrival in Rome for elevation to the cardinalate.

Numerous formalities are to be exchanged by the American prelates and the members of the sacred college, such as visits and receptions prior to the secret consistory on March 24, when they will be elevated to the cardinalate and the public consistory on March 27, when they will formally receive their red hats.

Then, after the last consistory there is to be the ceremony of giving the new cardinals possession of their titular churches, which usually is an elaborate function, attended by the prelates of the papal court, other high church dignitaries, the hundreds of Americans making up the American colony and hordes of tourists who invade Rome on such occasions.

No hint has yet been made as to what churches are to be assigned to the cardinals. The announcement of these usually comes after the holding of the public consistory. Rome is preparing for a great influx of Americans for the coming ceremonies.

Great Britain Faces Lockout in Shipbuilding

[BY CABLE AND ASSOCIATED PRESS]

LONDON, March 7.—A general lockout in the shipbuilding industry is threatened. The trouble began through the strike of shipyard men at Southampton for a large increase in their wages after negotiations had been begun between the unions and employers on the question of higher pay. The employers are declining to proceed with the discussions while the Southampton men remain on strike and a retaliatory general lockout is threatened.

The executives of the unions have been unable to move the Southampton strikers from their antagonistic attitude.

FORMER COYOTE PET IS SLAIN BY HUNTER

ANIMAL WITH DOG COLLAR ON NECK REVEALED AS ORIGINALLY TAME

[BY A. P. NIGHT WIRE]

PORTLAND (Or.) March 7.—Among a lot of coyotes killed this week in Klamath county by M. P. Garlaneau, a government hunter, was one which had a dog collar on its neck, according to a report received at the headquarters here of the predatory animal bureau. The collar had become partly overgrown with fur. It bore a plate with the inscription "Dr. Fred Westerfield, Klamath Falls." This clew led to a check of the coyote's past. In 1918 Dr. Westerfield was presented with a coyote pup. He kept it in his yard and it was so tame that it often came into the house to receive titbits from the family table. As the coyote grew it became restless under the call of the wild. Then one day it dug out of its pen and was gone. It was not seen again in civilization until it was killed, a member of an outlaw band, by the government hunter.

SLAYER OF CO-WORKER PAYS TOLL

Mexican Convicted for Shooting Carpenter Here is Hanged

[BY A. P. NIGHT WIRE]

SAN QUENTIN, March 7.—Amilio Pompa, 23 years of age, was hanged here today for the murder of William D. McCue, a carpenter, in Los Angeles, on October 19, 1922. He was pronounced dead fifteen minutes after the trap dropped.

Pompa and McCue were engaged in the construction of a postoffice building at Los Angeles. Pompa, it was testified, sought to borrow tools from McCue and was severely treated. Nursing the grievance, it was shown at the trial, Pompa obtained a gun and shot McCue. Several fellow-workers witnessed the shooting.

Pompa was tried twice, the first trial ending in a jury disagreement. He appealed to the State Supreme Court, but it upheld the conviction and death sentence.

The Mexican consuls here and elsewhere interested themselves in his behalf, saying he killed in self defense. The Mexican Foreign Ministry at the behest of President Obregon sent a message to Gov. Richardson asking for mercy.

TAYLOR SENTENCED IN EXTORTION CASE

Charles Taylor, found guilty in Judge Avery's court last week of extorting $300 from Mrs. Emma E. Steffen of 228 South Mariposa avenue, yesterday was sentenced to San Quentin penitentiary for a term of one to five years. Taylor was jointly accused with his wife Mary of forcing Mrs. Steffen to pay $300 under the asserted threat that he would expose an asserted relationship between Taylor and Mrs. Steffen. The jury failed to reach a verdict in the case of Mrs. Taylor and she is scheduled to be retried on the charge the 20th inst.

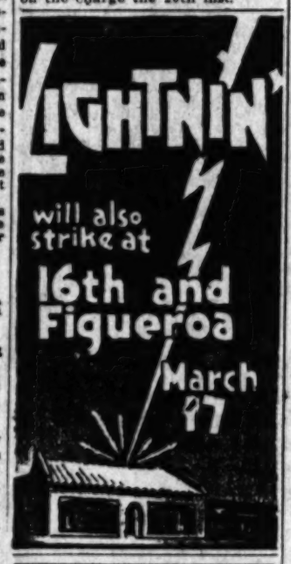

WATCHES REPAIRED

To add to our fast growing list of satisfied customers we will repair only any American watch for $1.00 and charge wholesale for material used and guarantee its time keeping for 1 years.

$1

REINGOLD'S 521 So. Spring St.

INFANT DEATH AVERAGE LOW

New Zealand Rate Below Four Per Cent

Publisher Visitor on Way to England

Island Government Also Fosters Building

New Zealand has the lowest infant death rate of any country on earth, according to Sir George Fenwick, newspaper publisher of Dunedin, N. Z., now a Los Angeles visitor and a guest at the Biltmore.

He made this statement in telling of the agencies in his country that have been established by the government and others to render assistance to the public.

"To safeguard the health of children a society has been organized supported in part by the government and partly by contributions from philanthropic persons, whose purpose is to render aid to parents in the proper care of their children in infancy," he said.

SOCIETY ACTIVE

"This society provides suitable food and clothing where necessary, furnishes medical attention and the services of nurses in the case of illness and also gives instructions to parents in the care of their children. The result of the activities of the organization, which has now been in operation for a number of years, is seen in the fact that the mortality of infants up to the age of 5 years has been reduced to less than 4 per cent."

Sir George also told of the plan pursued by his government to aid citizens in establishing their own homes and referred particularly to the assistance rendered to encourage the cultivation of lands.

"Where a man without sufficient means desires to build a house, the government in some instances will lend him up to 95 per cent of the cost of the structure," he said. "The terms of repayment are extremely reasonable and the interest rate low. As a result of this policy, the development of the agricultural portions of the island has been very rapid and it has given us a desirable class of citizens. Instances of failure to repay on the part of the borrower are extremely rare."

LONG IN BUSINESS

The New Zealander is the managing director of The Otago Daily Times, the principal paper at Dunedin. He said he had been in the business forty-six years.

He said the war had left New Zealand with a debt of more than $1,000,000,000, which had had the effect to increase the cost of living about 75 per cent more than it was in pre-war days.

Sir George, who is accompanied by Lady Fenwick, will go from here to visit the eastern part of the United States and then will sail for England.

Why Mable!

The Very Picture of Contentment!

An easy chair—a good story—a piece of Why Mable! to munch on—

That taste of crisp peanuts and caramel—butter creme center and chocolate coating—hypnotizing—that's the way of Why Mable!

Spend a dime—to be hypnotized—and discover Why Mable!

BISHOPS

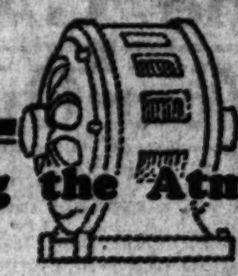

Clearing the Atmosphere

"Free As Water"

MUCH ado has been made in certain quarters about the cheapness of water in Los Angeles. Let us see.

Water is usually the cheapest and freest thing there is, next to air. It comes from the clouds without the effort of man and can be held in great quantities in storage in open reservoirs—one of the cheapest forms of storage.

Now take gas by comparison.

Costly to produce, it must be confined in expensive air-tight containers and made practically as it is being used.

And yet—

In Los Angeles, 1000 cu. ft. of water, under the system of unregulated political monopoly costs $1.00

While 1000 cu. ft. of gas, under the system of corporate management and Commission control costs 68 cents

There is now on foot a movement by the people who operate the water system of Los Angeles to take over the electric system of Los Angeles Gas and Electric Corporation, and operate it as a part of the municipal electric system. If that movement were to succeed then all the electricity would be distributed under the system of unregulated political monopoly, the same as water.

Do the people of Los Angeles relish the prospect of such a change?

LOS ANGELES GAS AND ELECTRIC CORPORATION L.A. SERVICE

For Sale—Norman Type Cottage

Six rooms, absolutely different, both exterior and interior, from any house in Southern California. Built by day labor. Arthur H. Stibolt, Architect.

Drive out and see it.

723 Citrus Ave.
Near Melrose and La Brea

TWOHY LUMBER CO.,

Main 5482 221 Kerckhoff Bldg.

Brur-r-r! Drink *choice tea* HOT. A cup of really good tea is a comfy, clubby, chummy beverage. Its rich, full flavor is satisfying; its warmth and zest is sustaining.

Served at the largest hotels in Los Angeles!

Ridgways Tea

1 lb., ½ lb., ¼ lb. and 10c tins
Directions on every TIN

RIDGWAYS GUARANTEE: Each package must prove that it is the *choicest tea* you can buy at the price—or your grocer will promptly refund your money.

Distributors: M. A. NEWMARK & CO.

AIR-TRADE TRIP MADE AT HAWAII

Flight Embraces Three of Main Islands

Jaunt Also is Aid to Naval Plane Practice

Commercial Boom Seen Due to Undertaking

[BY CABLE—EXCLUSIVE DISPATCH]

HONOLULU, March 7.—The most notable and the most significant airplane flight in the history of Hawaii has just been finished. It was a tour of three of the four main islands of the group by two Navy planes, accompanied by a tender. The tender, the U.S.S. Pelican, a small craft from Pearl Harbor, was ready to stand by in case of emergency, but none arose, and the tour, occupying six days, was a success.

The tour was undertaken partly as naval plane practice and partly to help stimulate interest in a local chapter of the Aeronautical Association.

TRADESMEN IN TRIP

A group of young business men of Honolulu, most of whom have business interests on the other islands, were taken aboard the Pelican, and each given an opportunity for flights with the Navy airmen during the course of the cruise.

The flyers left Honolulu, Island of Oahu, and took in the two large islands of Maui and Hawaii, as well as circling over Lanai, Molokai and Kahoolawe, smaller islands and landing on Lanai—rather in the harbor.

The purpose of the trip primarily was to demonstrate the feasibility and comparative ease of commercial navigation, but the strategic aspects of such a demonstration were not lost sight of.

Another important flight along the same line is scheduled soon, when another group of business men will be taken in Army airplanes from the island of Oahu to the island of Maui.

AIR MAIL LINE URGED

There is no commercial aviation in the territory of Hawaii. Although there is a vast amount of business between the islands, it is all transacted by wireless and by steamer service. The flights between islands can be accomplished in little more than an hour.

Business men here are hoping that an airplane mail service will be established by the government. Some districts of the islands are as remote from the capital city, Honolulu, as is San Francisco.

NOTICIAS MUNDIALES DE ULTIMA HORA

En obsequio a nuestros numerosos amigos de habla española, y para beneficio de los lectores americanos de "The Times" que estudien esa lengua, publicamos diariamente esta columna en castellano, con un extracto de las más importantes noticias de última hora.

Buena parte del futuro progreso de Los Angeles, que es la metrópoli de los Estados Unidos que más cercana se halla a territorio latino-americano, habrá de depender de las relaciones que logremos establecer con nuestras hermanas, las repúblicas del sur. Para que lleguen a ser enteramente cordiales, no hay nada tan importante como que nuestros ciudadanos se familiaricen con la lengua castellana. Tan se dan cuenta de este hecho nuestros habitantes, que hay al presente más de 25,000 personas que estudian español en Los Angeles. A ellas les conviene leer todos los días esta columna, en la que encontrarán español correcto y enteramente moderno.

NOTAS TELEGRAFICAS

Noticias de Washington

WASHINGTON, Marzo 7. — Ya promulgó el Presidente Coolidge el aumento de derechos sobre trigo.

Ha regresado a Washington el Procurador General Daugherty, sin indicar que tenga intenciones de renunciar.

Se han puesto citaciones en manos de muchos testigos para que comparezcan ante la comisión del Senado que va a investigar el caso Daugherty.

Ya fue aprobado por el Senado el proyecto de ley de presupuesto de los Ministerios de Hacienda y de Correos.

La comisión de medios y arbitrios de la Cámara de Diputados ha convenido en poner lo de un seguro pagado como cláusula principal del proyecto de ley del plus del soldado.

Hase anunciado que el Presidente Coolidge está en favor de la proposición hecha en el Congreso, de llegar a una resolución de ambas cámaras que haga efectiva la reducción de 25 por ciento en las contribuciones de 1923.

Los diputados Langley, de Kentucky, y Zihlman, de Maryland, negaron haber usado nunca su influencia de mala manera, y el señor Langley pidió que la Cámara hiciera una averiguación sobre los rumores de que se mencionó su nombre en el informe del gran Jurado de Chicago acerca de prevaricato de miembros del Congreso.

Obregón Ve una Pronta Paz

CIUDAD DE MEJICO, Marzo 7. Aseguro a ustedes que el país se hallará en completa paz dentro de veinte días, dijo el Presidente Obregón a una representación de la Liga Nacional Pro Paz, durante la larga conferencia que hubo anoche aquí entre el citado funcionario y algunos miembros de esa liga. Obregón añadio que, en contra de lo que se ha afirmado, ningún general rebelde, cabecilla, o soldado, que se rinda o sea capturado, será sometido a consejo de guerra sumario.

En el curso de la audiencia concedida a la delegación pro paz, felicitó Obregón a la liga por su humanitaria labor de procurar devolver a Méjico una paz duradera. Dijo que el gobierno no podía tomar parte oficialmente en los trabajos de la liga, pues esto daría la impresión de que dicha entidad estaba bajo el domino del gobierno, y ello bastaría para impedir que los rebeldes se rindiesen, cosa que tal vez se sentirían inclinados a hacer, si estuvieran ciertos de que la liga es una organisación independiente que obra por iniciativa propia.

NOTAS LOCALES

Se Hunde el Viejo Puente de Arroyo Seco y Mata un Hombre

El viejo puente de la Avenida 26, que salvaba el Arroyo Seco, se desplomó con tremendo estrépito, y arrastró a la muerte a un individuo no identificado aún. Una señora que iba en auto por el puente, con una hija joven, fue también precipitada desde la altura de cincuenta pies hasta el barranco, habiendo escapado su hijita con lesiones de poca importancia; pero resultando ella misma con traumatismos viscerales, que ponen en peligro su vida.

Ignóranse las causas del siniestro, que ocurrió apenas hubo pasado por el centro del puente un pequeño auto que guiaba la señora Ethel Elston, de 34 años, domiciliada en la calle Norfolk, 1340. Como si hubiera sido cortado por un enorme y poderoso cuchillo, el puente se separó de sus estribos, se partió en dos, y cayó al fondo de la barranca con ruido ensordecedor.

DEPORTES

Polo

Rehaciéndose con violento empuje en los tiempos quinto y sexto, el equipo de polo del club campestre de Midwick se igualó con los jinetes del ejército de Honolulú, habiéndose terminado la contienda con tanteo de 8 a 8.

Golf

SANTA BARBARA, Marzo 7.—La señorita Marion Hollins, ex-campeón femenino nacional, y la señorita Katherine Harvey, se empataron en el tanteo bajo al final de los primeros dieciocho agujeros de juego de "medalla", con anotaciones de 83. El match ocurrió esta mañana en el club campestre de Montecito, durante el torneo de golf de invitación que allí se juega. La señorita Hollins dio vuelta a la pista con tanteo de 81; pero se le convirtió en 83—1 sobre par—debido a la ventaja de dos tantos que tiene que dar.

Baseball

Hoy principiará en el parque Washington la verdadera y jugosa temporada de baseball de 1924, dentro de los hermosos dominios de Los Angeles, pues van a llarse los Cachorros de Chicago con los Bengalíes de Bill Essick. Doliéndose de la derrota que sus muchachos sufrieron varios días ha, a manos de los Reyes Blancos, Bill ha resuelto llevar esta vez un equipo de gran pujanza, y si Bill Killefer se vuelve a llevar los honores, puede considerarse hombre de mucha suerta.

NUMERO 198

Pláticas Diarias en Español por el Prof. R. Guerrero, del Departamento Español de "The Times"

En el octavo párrafo de nuestro artículo topamos con la expresión: "he puesto cuidado y atención", que significa: "he estado alerta", "he observado con interés". "Ponga usted cuidado", "ponga (mejor, "preste") usted atención", se traducen al inglés por "pay attention".

Tres renglones más adelante hallamos esta frase: "No sé si se verificó o no se verificó la comida en el Nuevo Club". Pudo haberse dicho con igual propiedad: "No sé si se efectuó, etc."; pero sostienen algunos gramáticos que no es correcto decir: "No sé si tuvo lugar o no tuvo lugar, etc.". Otros dicen que es de aceptarse "tener lugar" por "suceder" o "verificarse", cuando se menciona el lugar donde la cosa se efectúa, como ocurre en el anterior ejemplo: "La comida tuvo o no tuvo lugar en el Nuevo Club"; pero que sería inaceptable decir: "Esa fiesta ya tuvo lugar", por "Esa fiesta ya se efectuó o se celebró".

Lo cierto es que en el Diccionario de la Academia no figura "tener lugar" en la acepción de "suceder", "efectuarse" o "verificarse". Con todo, el señor de Toro y Gisbert dice lo siguiente sobre ese particular: Aunque algunos censuran la frase "tener lugar" por "suceder", soy de parecer que debe conservarse. Según los cultiparlistas son castizas las frases: "Fulano tiene lugar con el príncipe" (tiene valimiento); "no tengo lugar para salir" (no dispongo de tiempo), y no lo es: "la fiesta tuvo lugar en el circo". Habíala admitido la Academia en la décima edición de su diccionario: ignoro por qué la quitó. Claro que es galicismo que debe rechazarse: "le tuvo lugar de padre" por "le sirvió de padre".

Noten mis lectores que en la frase: "es de suponer que a los postres el presidente les ha ya dicho que sí", la oración subordinante "es de suponer" tiene sentido pasivo. Para convencernos de ello, basta observar que con igual corrección, aunque con menos elegancia, podríamos decir: "es de suponerse". Vertiéndola al inglés se hace también patente el carácter pasivo de esa oración: "it is to be supposed". ¿Por qué, entonces, se ha usado el infinitivo "suponer" sin el enclítico "se"? Oigamos lo que sobre el particular dice el señor Bello:

Notable es asimismo el sentido pasivo que con ciertos adjetivos suele tomar el infinitivo precedido de la preposición "de". Así una cosa es "buena de comer", "digna de notar", "fácil de concebir"; sin que por eso deje de usarse la pasiva "buena de comerse", "digna de notarse", etc.; pero lo primero es lo más usual. El verbo "ser" puede tener por sí solo el mismo régimen, cuando el infinitivo significa un acto del entendimiento o una afección moral: "es de creer", "no es de olvidar", "es de sentir".

$700 PER ACRE

That's what the owners of mature grapefruit orchards in the Salt River Valley of Arizona averaged in 1923. That was the actual cash receipts to the growers in the Arizona Citrus Growers association, a co-operative organization representing about 2,000 acres.

10 YEAR AVERAGE $1000 PER ACRE

The Valencia orange lands of this community have had an average income of $1,000 per acre per year for the past 10 years. Average production during this period has been 20,000 pounds to the acre and the average price six (6) cents per pound. That's for the entire Valencia acreage, as shown by association figures. Books of this organization are open to you if you are interested.

THERE'S A REASON

Of course there's a reason for this remarkable production and big income. Plenty of water and sunshine are the basic causes for the big production, for the Salt River Valley is the land of assured crops. There are no failures. Big incomes are due, first, to early maturity of the fruit—Arizona citrus fruits are the first to mature and, consequently, the first on the market. The result is that they bring the highest market prices because they have no competition.

SOME SNAP CITRUS LAND BUYS

Approximately 4,000 acres of the best citrus land in the entire Salt River Valley are now being offered the people of Southern California and at unheard of prices—quoted at from $300 to $500 PER ACRE. There are fewer killing frosts in this district than in any other citrus belt in the United States—bar none. This section has been free from a killing frost since 1918. Learn more about these lands at

550 SOUTH GRAND AVENUE

At the Grand Avenue Entrance of the Pacific Mutual Bldg.

Here you will find courteous representatives of the Phoenix Chamber of Commerce waiting to tell you more about this Los Angeles "back country." This is a civic endeavor, shared jointly by three Phoenix civic organizations. You'll get facts at the Los Angeles office.

This office will conduct its first homeseekers excursion to Phoenix next Wednesday, March 12. Ask about particulars at our Los Angeles office.

Salt River Valley-Arizona Club, Department 300,
Chamber of Commerce Building, Phoenix, Arizona.

Please send me detailed information about the fertile farming lands in the Salt River Valley, and the opportunities which are open to newcomers. It is understood this incurs no obligation on my part whatever.

Name .....

Street or R. F. D. .....

City ..... State .....

They're Going Fast

The "GAYLORD"

Own Your Own Apartments

Wilshire Blvd. at Kenmore
Opposite Hotel Ambassador

There never will be another Gaylord. No such other location exists in Los Angeles facing the beautiful Hotel Ambassador grounds. Within a few minutes of all the shops and entertainment features of that large Hotel. All these privileges are extended to owners in the Gaylord.

COMPLETED

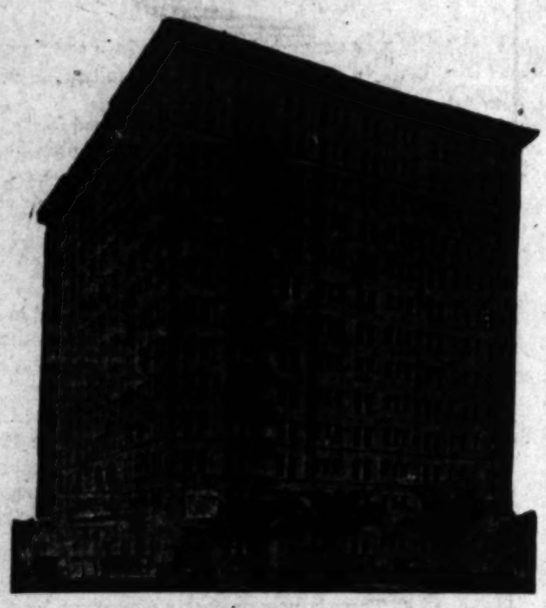

Ready to Occupy

The Gaylord stands completed. You can move in. Get your key and see exactly the apartment you select. This property will enhance greatly in value. Real Estate experts say Wilshire Boulevard will be what 5th avenue is to New York. You may sell, or lease your apartment. Consider one for an investment. You have 17 years to pay.

BECOME A PART OWNER IN THIS $2,000,000 CLASS A BUILDING. IT'S SURE TO INCREASE IN VALUE.

MAIL TODAY
GAYLORD APTS.
Wilshire Blvd.

Gaylord Sales Office

Wilshire Blvd. at Kenmore
Main Entrance to Building

Open Evenings Sundays

Courtesy to Brokers

AUCTIONS TODAY

Los Angeles Auctioneers' Association Official Bulletin

Buy at Auction

Residence, Income & Vacant Property ~ Household Furnishings
C.H. O'Connor & Son ~ ~ Auctioneers

YOU'LL HAVE TO HURRY!

Tremendous Auction

OF

Western Avenue Vacant Lots

TAKES PLACE

TO-DAY, SATURDAY, 1 P. M.

Corner Western Avenue and 135th Street

"The Heart of Increasing Values"

One of the Greatest Investment Opportunities in Recent Years

AN OPPORTUNITY TO PURCHASE

Western Avenue Frontage
At "Your" Price

More money has been made on Vacant Property on Western Ave. than any other street in Los Angeles.

THIS IS A REAL INVESTMENT

BUY NOW! Take Your Profits Later!

Western Avenue—"From the Mountains to the Sea"

Don't Overlook This Wonderful Opportunity

One-Third Cash Will Handle

ATTEND THIS SALE!

DIRECTIONS—Drive south on Western Ave. to 135th Street

C. H. O'Connor & Son, Auctioneers

Suite 309 Bank of Italy Bldg. (7th and Olive.)

Around the world and back
and you will find
No place like Los Angeles and Paulais.
Such delicious Candy—such savory food.
Such service and courtesy—
all in your own beloved city.
DINE WITH PAULAIS
morning, noon and night.

Special Turkey Dinner Sunday at Our Broadway Store ONE DOLLAR

Paulais

At Night When Lights Are Bright This Is The After The Theatre Special Attraction

INSURANCE FOR BONUS FAVORED

House Committee Decides on Paid-up Policy Plan

Full Cash Option is Under Consideration Now

Details to be Worked Out With Experts' Help

[BY A. P. NIGHT WIRE]

WASHINGTON, March 7.—A new form of soldier bonus with paid-up life insurance as a principal provision was decided upon today by the House Ways and Means Committee. A proposal to include an option of full cash payment is under consideration.

Adoption of the insurance scheme definitely side tracks the bill passed last season providing four options.

Proponents of the new bill argue it has a much better chance of Presidential approval. The old measure was vetoed by President Harding while President Coolidge also has declared against a soldiers' bonus.

Considerable support was given today to the motion of Representative Oldfield, Democrat, Arkansas, to make full cash payments an alternate option.

THIRTY-YEAR POLICY

A plan advanced by Representative Bacharach, Republican, New Jersey, will be used by a subcommittee in working out the definite form of the insurance provision. It provides for thirty-year endowment policies to all veterans who served more than sixty days. By a vote of the full committee all veterans up to and including the rank of captain in the Army and marine corps and lieutenants in the Navy will be included in the benefits of the measure. This provision is the same as in the old bill.

Mr. Bacharach's plan would allow policies with values figured on $2.65 for each day of service. This would cost not more than $2,000,000,000, he said, with a maximum of $78,000,000 for any one of the thirty years.

Mr. Bacharach also said he would favor placing the administration of the scheme in the hands of old-line insurance firms. This, Mr. Bacharach argued, would relieve the government of further administrative costs.

TO CALL EXPERTS

Subcommittee hearings are planned at which insurance experts will be called. The final draft of the bill then will be written.

Representative Fish, New York, and Andrew, Massachusetts, Republicans, also have proposed insurance policy plans similar to that of Mr. Bacharach. Mr. Fish proposed a twenty-year endowment plan with policies valued at $400 for each six months of service and $1600, as a maximum.

Final action on the measure by the committee is not expected before the middle of next week.

TRAFFIC COURT BUSY

[LOCAL CORRESPONDENCE]

HUNTINGTON PARK, March 7. Judge Carson Hubbard did a big business in court at the regular weekly evening session. Nineteen violators of the motor vehicle laws were before him, one a woman. The fines ranged from $2 to $30.

Jim Reed Lags in Home State for Convention

[BY A. P. NIGHT WIRE]

ST. LOUIS, March 7.—Early reports from township and ward mass meetings held in Missouri today, excepting St. Louis, show strong drift against Senator James A. Reed, for indorsement of the Democratic State Convention for President. Few instructions were given for William G. McAdoo.

Of the first twenty counties reported complete, Reed had carried five and the anti-Reed forces fifteen.

NOTED GONDOLIER DIES

[BY CABLE—EXCLUSIVE DISPATCH]

ROME, March 7.—Ganasetti, long famous as Richard Wagner's private gondolier, is dead in Venice at the age of 82. After piloting the great composer for many years he drove the gondola on which the latter's body was taken to its last resting place. Ganasetti's real name was Girolamo Trevisan. In all his life he had never set foot in a theater where music was played.

ATTACKS RATE CUT FOR RAIL FREIGHT

REDUCTION WOULD CRIPPLE SEA COMPETITION, SAYS SHIP OFFICIAL

[BY A. P. NIGHT WIRE]

NEW YORK, March 7.—Granting to the transcontinental railroads the lower freight rates they are seeking from the Interstate Commerce Commission would take from the intercoastal steamship companies so large a proportion of their freight as almost to prohibit the water lines from continuing in the trade, Robert W. Garrow, assistant freight traffic manager for the Luckenbach Steamship Company, testified today at the commission's closing hearing on the railroads' application.

Mr. Garrow said the majority of the commodities on which lower rates are asked by the railroads were considered the basic commodities of his company. He argued that rates in the intercoastal trade should be left profitable to any steamship line entering the trade, in order to insure development of an American merchant marine and to support shipyards of this country.

The case now will go before the commission at Washington.

Druggist With Thirteen Card Loses His Luck

[EXCLUSIVE DISPATCH]

CEDAR RAPIDS (Iowa) March 7.—"What's the number of your whisky permit?" asked Federal Marshal Healy of A. F. Bender, Belle Plaine druggist, as he sipped an "orange peel."

"It's 1313," replied the druggist.

"Afraid it will bring you bad luck?" asked the marshal.

"Been pretty lucky so far," Bender replied.

"Here's where you lose your luck," Healy replied as he served a warrant for violating the dry laws. Bender was brought here and held to the grand jury. Healy said the peel was 85 per cent alcohol.

OPERA ARTISTS ON STRIKE

[BY CABLE AND ASSOCIATED PRESS]

BUCHAREST, March 7.—The leading artists of the Rumania Opera have gone on strike because of the government's decision to end state control and hand the opera over to private enterprise with a reduced government subsidy.

Rheumatism Gone, Too, Says Mrs. Annie Jones

Was In Bed For Two Months—Joints Were Swollen And Painful—Tanlac Routed Rheumatism.

The stomach regulates the condition of the blood and is the fountain of health or disease, as the case may be. Tanlac is a powerful reconstructive tonic and overcomes rheumatism, kidney complaints and other constitutional troubles by stimulating the digestive and assimilative organs and building up the system.

Among the thousands of people who have realized the powers of Tanlac in this regard is Mrs. Annie M. Jones, 2632 Post St., San Francisco. Mrs. Jones says:

"My left arm and shoulder were so swollen and painful from rheumatism that I could hardly stand it. For two months I lay in bed with my arm on a pillow. Even the joints of my fingers were swollen out of shape and I simply suffered agony.

"After I began taking Tanlac the swelling, stiffness and pain gradually went away, and when I finished my eighth bottle of Tanlac I hadn't a sign of rheumatism left. It has been sometime now since I took any Tanlac, but I am still feeling fine."

Tanlac is for sale by all good druggists. Accept no substitute. Over 40 million bottles sold.

Take Tanlac Vegetable Pills.
—[Advertisement.

EVENINGS AND SUNDAY MORNINGS

$20 Trubyte Teeth $12.50
$15 Plates for..... $10
Silver Fillings $1 up
GAS GIVEN
Don't Neglect Your Teeth
FREE Examination and Honest Advice
RED RUBBER SET OF TEETH $7 UP
Gold Bridge Work..... $5
12-YEAR GUARANTEE
Honest Work—Honest Prices
U. S. White Natural Forms.
Our Special Price $16.50

ZIMMERMAN
Broadway Central Bldg., 424 South Broadway.
Open Daily, 8 to 8. Sundays, 10 to 12.
Evenings Sundays

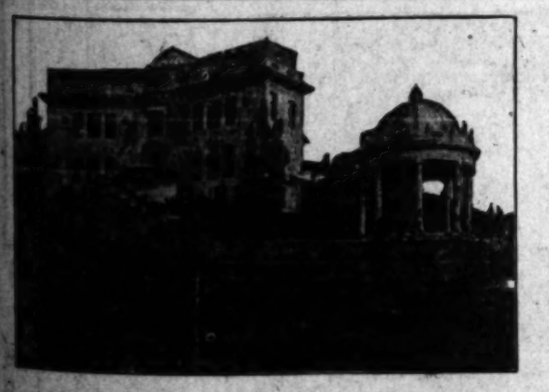

Visit The Hollywood Electrical Home

Artistically designed and built by Reed and Company, beautifully furnished and decorated by Barker Bros., wonderfully illuminated and electrically equipped through the co-operation of the Electrical industry, this magnificent home, embracing the very latest in electrical home construction is an ideal example of a model home.

Now Open for Your Inspection

Your attention is particularly invited to the number and location of the "Convenience Outlets," which are the only visible indications of the proper and adequate wiring of the home.

Admission Free—Courteous hosts will receive you and show its many advantages; you will not be solicited to buy anything. Exhibited under the auspices of the California Electrical Co-operative Campaign.

Open to the Public from 2 o'Clock to 10 P. M. Daily

Open to Home Economic and Domestic Science Departments of Schools and Colleges from 12 to 2 P. M.

Location—On Cahuenga Avenue at Odin Street

"Located Under the Cross—in Hollywood"

In Holly Springs Heights—just three minutes from the heart of Hollywood.

MOTOR—To Hollywood Blvd. and Cahuenga Avenue, north on Cahuenga to the home. Follow the signs.

STREET CARS—Cahuenga Pass cars to Highland and Cahuenga—walk one block east.

Take "S" line, yellow cars, west on Seventh St. to Santa Monica Blvd. and Western Ave., then board P. E. car to Highland Ave.

TODAY at 2 O'CLOCK
Los Angeles Investment Co.

Will issue to its Sales Organization record maps, definite prices and terms, and at that hour will begin taking orders for homesites in our

VIEW TRACT

ON THE EAST VIEW POINT OF THE BALDWIN HILLS

48TH at MESA DRIVE

60 Foot Frontage Lots

We advise you to visit the property at once and make a tentative selection of a lot for your future home or investment and be prepared to place your order at 2:00 o'clock Today. The sale will be held on the property at 48th and Mesa Drive, rain or sunshine.

Beautiful large Homesites will sell for as low as:

$3350

and these may be purchased on our usual easy monthly payments. These are the lots you have been waiting for and we feel sure that they will positively all be sold at these low original opening prices today.

View Tract Easiest Reached Now Via Fifty-fourth to Mesa Drive, Then North to Forty-eighth Street. Forty-eighth Street Now Being Paved to Mesa Drive.

LOS ANGELES INVESTMENT CO.

W. H. HARRISON, VICE PRES. 1016 SOUTH BROADWAY TELEPHONE 870-251

Looking Through The Lens At Bits Of Life

Los Angeles Harbor Busy—As shown in the three accompanying photographs taken Thursday. (1.) 45,000 tons of offshore traders at Pacific Mail terminal. From foreground back, Isthmian liner Chattanooga City, and Pacific Mail liners Ecuador, Santa Olivia and Cacique. (Times photo.)

Ships Under Four Flags—At Municipal Pier One. From foreground, Mexican liner Bolivar, Japanese steamer Rakuyo Maru, British freighter Canadian Trooper, and Luckenbach liner Walter A. Luckenbach. (Times Photo.)

Ship's Lucky Mascot—Miss Dolores Lynch of S... mascot of steamer H. F. Alexander, ... record. On her left is Capt. George Ed... mander, and on her right is Purser George ... (Times Photo.)

Activity at Outer Harbor Docks and Pier One—As seen from foretop of Swedish motorship Valparaiso. (Times Photo.)

Air Dare Devil—An unusual photograph taken at Clover Field showing Al Wilson hanging by a leg to the plane piloted by Frank Tomicky just after he had changed in mid-air from Boyd Montieth's plane. (P. & A. photo.)

Tells of Europe—Charles Upson Clarke, formerly of Yale and the American Academy of Rome, talked to students at the University of Southern California yesterday on his experiences in Central and Eastern Europe. (Don Gillum photo.)

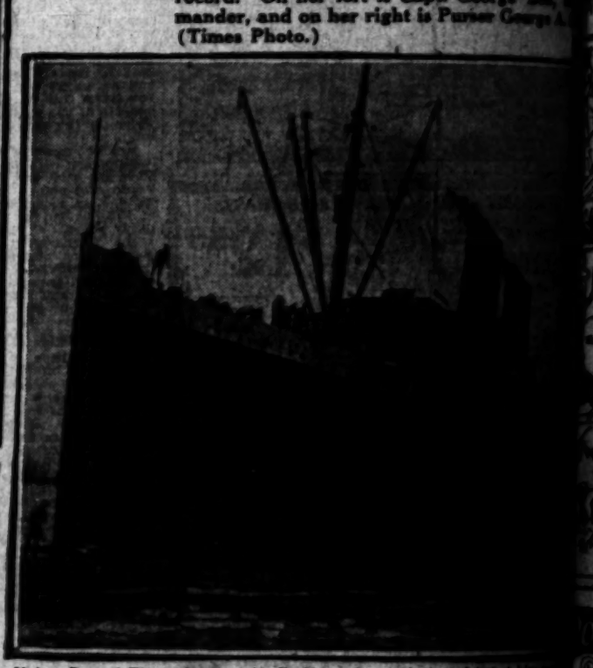

Makes Record Time—Steamer H. F. Alexander docked at Admiral ... terday after establishing a new Pacific Coast record from ... 84 hours and thirteen minutes. (Times photo.)

An Inch from Death—This truck almost plunged into the icy waters of Lake Michigan at Chicago the other day. The drivers smiled at their narrow escape. (P. & A. Photo.)

Home-Made Observatory—Built at Washta, Iowa, at a cost of $75 by Frank Carrington, aged farmer and authority on solar matters. It has a revolving roof. (P. & A. Photo.)

Adversity! — Prince Dmitri Krachenninnikoff, driven from Russia by the Reds, is selling lottery tickets in Athens to support himself. (P. & A. Photo.)

...wants More ... D. Lloyd of Chi... to be heir to the ... uncle, an Engli... aire. (P. & A. Photo.)

Dwarfs Inspect Giant Guns—Irving's Imperial Midgets had a great time trying to operate one of the coast defense guns at San Francisco a few days ago. (P. & A. Photo.)

Vengeance! — Her husband was killed in a former revolution. Now General Clara Rocha, called "Mexico's Joan of Arc," rides at the head of his command with an official commission from the War Department. (P. & A. photo.)

In His Dad's Footsteps—Alexander Riley, ... Mitcham, England, answers every fire alarm ... iature engine, and is the envy of every boy ... & A. Photo.)

The Times Free Information AND Resort Bureau

CORNER FIRST AND BROADWAY

...operation and benefit of persons seeking interesting routes of travel, ... and rest, recreation and recuperation at the seashore or in the ... are furnished by competent attendants and by correspondence. ... available regarding rates and attractions of railroad and steamship ... pleasure and health resorts. Descriptive circulars and transportation ... are kept on hand for inspection and distribution. This service ... Literature may also be obtained at the Times Branch Office.

MAKE YOUR RESORT AND HOTEL RESERVATIONS

FREE OF CHARGE AT

The Times Information and Resort Bureau—... Bldg., First Street and Broadway—

—OR—

...Times Branch Office—621 So. Spring Street.

Resorts

SANTA BARBARA
The Riviera City

A bit of Old Spanish California on the "Mission Trail."

HOTEL ARLINGTON
California's Delightful Hotel reached in three hours' motor drive on or by Southern Pacific Railway.

Minimum rates: American Plan $6.00 European $3.50

Resorts

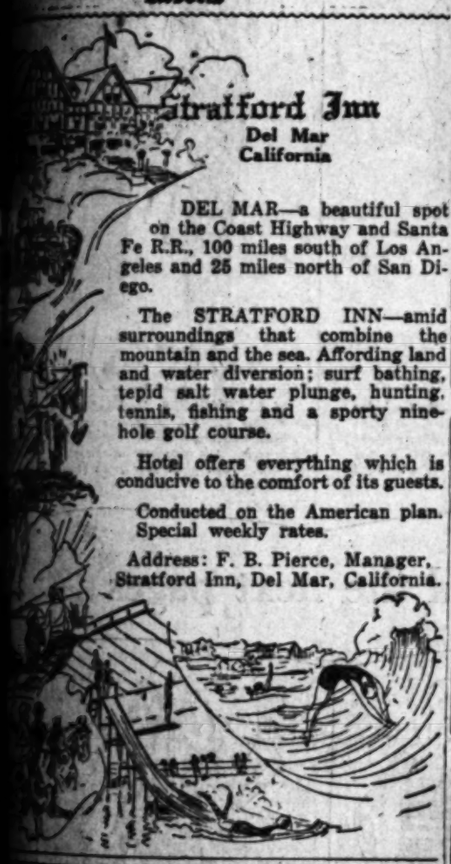

Stratford Inn
Del Mar
California

DEL MAR—a beautiful spot on the Coast Highway and Santa Fe R.R., 100 miles south of Los Angeles and 25 miles north of San Diego.

The STRATFORD INN—amid surroundings that combine the mountain and the sea. Affording land and water diversion; surf bathing, tepid salt water plunge, hunting, tennis, fishing and a sporty nine-hole golf course.

Hotel offers everything which is conducive to the comfort of its guests.

Conducted on the American plan. Special weekly rates.

Address: F. B. Pierce, Manager, Stratford Inn, Del Mar, California.

With all the settings and out-of-door life and the advantages of the city. Only 25 minutes by motor or car from Los Angeles.

Riding stable of 50 saddle horses. Breakfast a regular feature. Five golf courses within a radius of 15 miles. Accommodations for 300 guests. Cuisine. Motor out for luncheon or dinner.

STANLEY S. ANDERSON, Manager

Phone 559-521

SAN GORGONIO INN

...Highway to Imperial Valley. 68 miles from Los Angeles.

BANNING

...Tennis, Golf, Mesa. Luncheon 75c. Dinner $1.50. Breakfast ... Rates and Folder Sent. Free and Perfect Bathing. ... Hot and cold water in all rooms. Fine ... all-year climate. Elevation 2350 feet.

Hotel Windermere, Santa Monica

...ocean frontage located on the American Plan. Situated on the ... of the Pacific. Phone 22201. Golf Privileges. Reasonable Rates.

Los Angeles Hotels

Hotel Stowell

...SOUTH SPRING ST. ... "Best value of the Stowell"

LASKA TOURS

...Cruises No. 21 and 22 ... Call ... 100 So. Spring St.

Want Ads

...distance between buyer and seller.

Superb Routes of Travel

for

Railroad Information

call

Metropolitan 2000

Southern Pacific

Steamships

PACIFIC STEAMSHIP CO

THE ADMIRAL LINE

S.S. Ruth Alexander

Sails Noon Today for San Francisco, Seattle, Tacoma, Victoria, San Francisco

One Way $17.00 Round Trip $22.50

Seattle—Tacoma—Victoria

One Way $53.00 Round Trip $90.00

Supership H. F. Alexander

Sails Every Friday

Fares San Francisco

One Way $19.00 Round Trip $22.50

Seattle—Tacoma—Victoria

One Way $58.00 Round Trip $100

San Francisco-Portland S.S. Admiral Schley

Sails 11 a.m. Wednesday

SAN FRANCISCO

One Way $15 Round Trip $22.50

PORTLAND

One Way $41 Round Trip $74

THIRD CLASS FARES
San Francisco, $10
Portland, $25 Seattle, $32

Berth and Meals Included in Fares

Information and Tickets
501 S. Spring St.
Phone 872-951.
6405 Hollywood Blvd.
Phone 469-385.

To San Francisco or San Diego

YALE or HARVARD of course!

ROUND TRIP FARES

Los Angeles-San Francisco.... $22.50
Including Meals and Berth.

Los Angeles-San Diego..... $6.00
Including one meal each way.

Sailings to San Francisco Tuesdays, Wednesdays, Fridays and Sundays from L. A. Harbor, 4 p.m.

SAILINGS TO SAN DIEGO
Thursdays and Saturdays
From L. A. Harbor, 2 p.m.

Boat train leaves P. E. Depot one hour before each sailing.

LOS ANGELES-HONOLULU
S. S. CALAWAII
Sails Sat., March 8
Los Angeles Steamship Co.
317 S. Spring. Tel. 822-421.

TOYO KISEN KAISHA
(Oriental Steamship Co.)
S. L. Kreider, Agent
Travel — Shipping
Japan and China
South America — Mexico
Round the World

LOS ANGELES
376 Pac. Elec. Bldg.
Phone 876-556
Mr. Adams

SAN DIEGO
233 Spreckels Bldg.
Phone 659-12
Mr. Heathcote

Times Want Ads
The shortest distance between buyer and seller.

COURT UNWINDS TANGLE IN LOVE

Chinese Romance Reviewed by Federal Jurist

Honolulu Merchant Prince Husband of Two

Common Law Wife Helped Get Large Fortune

[BY CABLE—EXCLUSIVE DISPATCH]

HONOLULU, March 7.—Chinese have romances and marital tangles are not infrequently brought to light in the courts of Honolulu. One of the interesting cases of this kind was recently decided by the United States Circuit Court at San Francisco in which Ho Shee, a Chinese woman, who said she was the legal wife of Lew Ah Leong, millionaire merchant of this city, was given the right to return here from China, where she had been for eleven years.

Ho Shee was married to Ah Leong, in 1891, but, according to evidence in the hands of the Federal authorities, Ah Leong was at that time, and until recently, living in common-law marriage with Hung Shee. That Hung Shee was recognized by Ah Leong as his wife is shown by the fact that upon her return to Honolulu after several years' stay in China she was permitted to land here upon his statement of that relationship.

Suit for divorce was filed by Hung Shee against Ah Leong in Circuit Court the same day on which Ho Shee arrived from China and claimed her right of entry as Ah Leong's legally wedded wife, the action bringing out much of the romance behind the accumulation of fortune by the Chinese merchant prince.

Hung Shee, who is the mother of fourteen of Ah Leong's children, in her complaint, told how, by saving and skimping, the couple had managed to accumulate $80 with which they opened a grocery store.

Hung Shee worked watch for watch with her husband in the store, delivered merchandise and ran errands. Through their patient efforts the business prospered, and from the money thus earned other small stores about the city were purchased and conducted as branches of the original.

Later the store which brought Ah Leong his first marked success was opened and the merchant began his purchases of real estate here and there in Honolulu which eventually brought him a fortune estimated in the neighborhood of $1,000,000.

Two days after Hung Shee had filed her divorce suit, Ah Leong filed a supplemental action in which he declared that Ho Shee was his legal wife and that he never had been married to Hung Shee.

MYSTERY SHOOTING BALKS AUTHORITIES

DEATHS OF YOUNG CANADIAN AND ASSAILANT PROVE PUZZLE TO SHERIFF

[BY A. P. NIGHT WIRE]

SAN LUIS OBISPO, March 7.—Mystery still envelops the death of William Borden, young Canadian, who was found yesterday at Paso Robles, believed to have been shot by an unidentified man who later was killed by Deputy Sheriff Emmett Donnelly in a gun battle near that city.

No clews have been uncovered by the Sheriff's office that might lead to the identity of the man shot by the officer and no cause for the shooting of Borden has been established.

Donnelly is recovering rapidly from the wound in his arm suffered when the supposed murderer began shooting as the officer approached him.

LAND TO BE RECLAIMED

PHOENIX, March 7.—About 1000 acres have been added to the Salt River irrigation project by absorption of the St. Johns district west of Phoenix. Much of the land, alkaline and water logged, is to be reclaimed by drainage. The neighborhood has been partially irrigated by a separate canal, but hereafter is to be served with pumped water from upper lying lands.

Steamships

WHITE STAR

N. Y. to Cherbourg, Southampton

Majestic Apr. 5, Apr. 26, May 17, June 7
Olympic Apr. 12, May 3, May 24, June 14
Homeric Apr. 19, May 10, May 31, June 21

N. Y. to Cobh (Queenstown) and *Liverpool

Celtic Apr. 5, May 3, May 31, June 7*
Adriatic Apr. 12, May 10, June 7, July 5
Cedric Apr. 19, Mar 17, June 14, July 12
Baltic Apr. 26, May 24, June 21, July 19

PHILADELPHIA—LIVERPOOL

HAVERFORD ..... Apr. 26, May 31

AMERICAN-WHITE STAR Joint Service

N. Y., Southampton, Cherbourg, †Hamburg

Pittsburgh ——— May 6, June 10, July 15
Canopic Apr. 15, May 20, June 24, ———
Minnekahda Apr. 24, May 29, July 3, ———

RED STAR LINE

N. Y., Plymouth, Cherbourg, †Antwerp

Mongolia ——— Mar. 27, May 1, June 5
Belgenl'nd ——— Apr. 3, May 8, June 5
Lapland ——— May 22, June 19
Zeeland ——— Apr. 17, May 29, June 26

*Cabin and third class steamers.

International Mercantile Marine Co.
117 Steamers—1,212,000 Tons
Company's Office, 510 South Spring St. Phone 877-511
(Security Bldg.) or Local Agents.

TO FRESNO and SAN FRANCISCO

Thru the Heart of California's "Sun-Maid" Raisin District

via scenic Ridge Route, leaving L. A. 7 a. m. daily. Other through schedules leave L. A. at 12:45 midnight, 7:15 a. m. and 2 p. m. daily. $12.85 one way and $20.00 round trip.

Always Ask for

Motor Transit Stages

8th and Los Angeles Streets
Metropolitan 8285

FIGHTING BLOOD

H. C. WITWER

SYNOPSIS OF PREVIOUS INSTALLMENTS

Gale Galen, who tells the story, lands in Drew City, a suburb of New York, practically penniless. He is much attracted by Judith Willcox, pretty daughter of the landlady, to whom he gives up all but four bits of his "roll" for a week's board. Then he gets a job as soda-fetcher at Ajariah Stubb's drug store. Here he serves sundaes to Judy and clashes with her wealthy suitor, "Rags" Dempster. Judy obviously favors him and invites him to be her escort at a masquerade, for which he improvises a costume at the store. At the last minute, however, his invitation is canceled by the hostess, Stella Armitage, because of his job. To make it worse, he is ordered to deliver the ice-cream for the festivities.

Stella's house is lit up like a church, and there's more cars outside it than there is at an auto show. I see Spence's boat which I have took many's the ride in, but I don't see Spence, or nobody else, thank Heavens, till I run my flivver up the drive in the back.

The delivery and servants' entrances runs along the lawn, which is all fixed up with Chinese lanterns and streamers of different colored ribbon, and the Jap houseboys is going around fixing up the tables. Most of the gang is there already, and I hear 'em laughing and kidding each other, and some of 'em is beginning to dance to the music of Eddie Granger's Vesper A. C. jazz band. Stella's old man hired the boys and I hear he paid Eddie 500 bucks for the night and on top of that they all got a swell feed, after the party was over.

Well, I manage to unload the ice cream without none of the gay masqueraders seeing me, but as I am backing the flivver around to come down the driveway, I get it and I get it good! They's a couple dancing right beside the hedge which separates the lawn from the drive, and they look up when they hear the noise of my bus. It's only by dumb luck that I don't run the flivver right into the hedge, because the couple is Judy Willcox and Rags Dempster.

Both of 'em masked, but I'd know 'em if they had checked their faces with their hats! I know every line of Judy's the way she carries herself and that dimple in her chin, which shows under the edge of the mask—I'd pick her out from a million without no trouble, because I'm cuckoo over her. And I know every line of Rags Dempster because I like him the same way I like working fourteen hours a day for twelve bucks a week. As she told me, Judy is dressed like an oriental dancing girl, but Judy would make an oriental dancing girl take poison! Rags is wearing an Indian chief's layout, for which his face is perfect.

Judy waves her hand to me, and I manage to tip my cap, and this Rags throws back his head and laughs. "Wait there for a minute, boy!" he hollers. "Wait there a minute and I'll send the butler out with a sandwich for you; you look hungry!"

Just before I shot through the drive in the flivver I hear Judy bawling Rags out. A little satisfaction, but not the satisfaction I wanted right then. To of kicked Rags over the hedge would of been much better!

That old tin can never traveled so fast in its life as it done from Stella Armitage's house to the store. Rounding the corner of Jefferson Lane to turn into First street, I crashed over one of the three traffic standards in Drew City, and put ten years on Hank King, which happened to be standing beside it. I make Joe Lannon put his fish wagon up on the pavement, and when Constable Watson comes running out at Valley street, yelling at me and waving his club, why, I chased him almost into the station-house doors. That cost me plenty the next day, but I ain't thinking about that part of it then. I'm thinking about Judy Willcox and Rags Dempster, and why is it I didn't jump over that hedge at Stella Armitage's and have it out with Rags for once and for all!

By the time I got to the store I am in fine shape to commit murder, but old Ajariah's crazy to get to his checker tourney with Judge Tuckerman, and he hobbled right away without saying a word to me. If he had I would of surely lost my job right then and there, no fooling.

I'm just going to close up the store at half-past 9 when two fellows comes in and sits down at the fountain. They're a couple of tough-looking babies, for a fact. The youngest one of 'em has a flat nose and a cap pulled down over his eyes, and he's wearing a dirty white sweater. I never seen either of 'em before, and that's funny in Drew City, where I know everybody, you might say.

"A couple of ginger ales and make it snappy!" says the guy with the sweater.

That's no way to talk to me the way I'm feeling then!

"Take your time!" I says. "I got everything all closed here for the night and——"

"C'mon, c'mon, don't give me no argument; get them ginger ales out here, yokel!" he growls.

I kind of trembled, and I see in the mirror back of the fountain that my face is good and white. I got my mind all made up what I'm going to do when I hear a familiar honk honk outside the door. That's the signal Spence used to give when he come down to wait for me to close the store at night. In another minute he comes running in, all dressed up like a pirate and his face is red and mad looking.

"Gale, I just found out that—oh, about the reason you didn't come up to Stella's tonight," he pants. "I hope you don't think I had anything to do with that. I've had a frightful row with Stella over it, and——"

The fellow with the sweater gets off the stool and walks up to the end of the fountain. He looks at Spence in the pirate's suit and back to his friend with a nasty grin. Then he turns to me, and the grin has went.

"Say, you big dumb-bell, get busy on them ginger ales or I'll slap you for a mock orange!" he snarls.

I am talking to Spence and I pay no attention. "That's all right, Spence," I says. "I don't blame you and maybe Stella's right. Go back and have a good time. I don't belong and——"

But Spence is looking over my shoulder at the other fellow, and Spence's eyes is wide and scared. He seems to be trying to make some signals to me with 'em, too. The tough-looking baby suddenly grabs me by the shoulder and gives me a push. "Get back there and give us them drinks!" he bellers. "You——"

Never mind what he called me. I swung around and looked at him, and my mouth slips into a nervous grin, which I want to stop and can't. Then I shot out my right arm as hard as I could—like when I slammed that punching bag at Coney Island with Spence. My fist landed fair and square on this fellow's chin, and it felt like hitting the side of a building, but he went down on his back like I'd stabbed him through the heart.

Spence yelled, and the other fellow let out a terrible curse. But I felt wonderful. I never knocked nobody down before in my life, and I want to say it is quite a sensation! My nerves gets quiet and my temper gets cool, and as I blew on my sore knuckles and little finger, which is beginning to swell and feels kind of numb, the only thing I'm wishing is that this fellow on the floor will get up and come at me!

Spence and the fellow that come to the store with the guy I hit is standing there staring at me like they can't believe their eyes. The stranger finally bends down and looks over his friend on the floor.

"You hit hard!" he grunts at me. "Get me a bottle of ammonia and some ice water."

I get 'em and he douses the cold water on this fellow's face, and, uncorking the ammonia, holds it under his nose. Pretty soon my victim's eyes opens, and the other fellow starts helping him up, with his face half turned to me.

"Know who you just stopped?" he says in a odd voice. I shook my head. What difference did that make?

"He's just Knockout Kelly," he says; "at's all he is!"

"And you knocked him out—you knocked him out!" sings Spence, dancing around wildly.

Well, I get sick to my stomach, and that's a fact. I hit Knockout Kelly, the prize fighter! Why, I thought, he'll get up off that floor and about murder me! And he did straighten up on his feet just then and make a rush at me, but his friend holds him back.

"C'mere, you sap!" he hisses at him. "What d'ye wanna do—break your hands on this guy? We'll square this in good time!" He turns around to me and winks heavy. "You—eh—you wanna beg K. O.'s pardon, don't you?"

Don't I? Say, you ought to see me grab this chance to escape being killed. Imagine me hitting Knockout Kelly!

Knockout Kelly just barely touched my hand. "We'll get together on this again, feller!" he mumbles, not very forgiving, I must say.

"Sure!" says his friend, smiling at me and patting Knockout Kelly's shoulders. "Sure—we'll play you again some time. But now—eh—ever do any boxin', kid?" he asks me, looking me up and down.

"No, sir," I says; "I never did."

"Well—you're goin' to!" he says. "I'm Nate Shapiro, K. O.'s pilot. Come up to the Commercial House at 10 tomorrow. I wanna talk to you. You're one sweet puncher, if you are a hick, and—"

"I can't get there till noon," I butts in. "I got to open up the store at 7:30."

"Open up nothin'!" snorts Nate Shapiro. "You're all through mixin' banana punches and the like. I'll get you more jack for your punches than you'll ever see here. C'mon, K. O."

And they went out.

(Continued in Monday's Times)

KEEPS LA FOLLETTE'S NAME OFF BALLOT

[BY A. P. NIGHT WIRE]

BISMARCK (N. D.) March 7.—The State Supreme Court late today affirmed the decision of Judge Thomas Pugh of Dickinson, holding that Senator Robert M. La Follette's name should not go on the 13th inst. Presidential primary ballot.

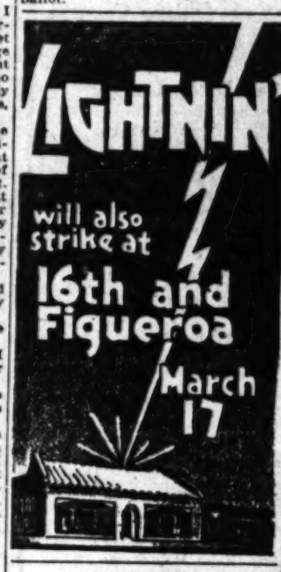

Lake Arrowhead in Arrowhead Woods

The glorious freedom which comes in the great out-of-doors is reflected in the Sapphire Blue of California's most beautiful Lake

Lake Arrowhead in Arrowhead Woods is open the year 'round, and the invigorating ozone and unsurpassed beauty of this enchanted land is available now to those who seek its charm

Come to Lake Arrowhead and find the Happiness which is in store for you

Reservations may be made and information regarding home-sites secured at the Los Angeles office.

Mail the Arrowhead

I am interested
Name
Street
City
State

LAKE ARROWHEAD
—IN—
ARROWHEAD WOODS
206 Hillstreet Building
Phone 879-937

[POLITICAL ADVERTISEMENT]

The Tax Reduction Alliance

invites the citizens of Los Angeles to join its membership. The purpose of the Tax Reduction Alliance is to keep the tax rate as low as is consistent with the effective performance of necessary governmental and municipal functions. We therefore oppose any proposed non-essential bond issues which would unnecessarily add to the bond burdens of the City or County and at the same time favor those which are required to provide the school, harbor and similar facilities needed to care for our rapidly increasing population.

Membership in the Tax Reduction Alliance is free. It is your moral support that we seek.

Cut Out, Sign and Mail This Blank.

The Tax Reduction Alliance,
204 Brockman Building,
Los Angeles, California.

Please enroll me as a member of the Tax Reduction Alliance.

Signed .....

Address .....

Date .....

The Tax Reduction Alliance
By Frank O. Bristol,
President.

204 Brockman Building,
Telephone Faber 3060
Telephone Faber 3061

Many a Successful Business

In Los Angeles was purchased through a TIMES WANT AD. Similar opportunities are on the market today. See today's "Business Chances."

Must Be Sold at Once

Spanish Bungalow de Luxe

$4,000 Below Actual Cost

(Receipted bills submitted)

Beautiful corner 78x150 delightfully landscaped; large enclosed floral court; bulb garden; pergola, etc.. Seven rooms in addition to Pullman Breakfast room, and telephone room. Three Master bedrooms; Solarium; wonderful tiled bath with recessed tile shower; tile floor Patio. Interior finish is exceptional, and house is nearly new. Heated by four-unit electrically-controlled gas furnaces; Ruud heater, etc. Draperies and shades of exceptional value included. Ideal location part way between Pasadena and Los Angeles

No. 2070 La France Avenue

Phone Colorado 4481

(Take Oak Knoll car to La France, or drive out Huntington Drive to La France thence two blocks south. La France is two blocks east of Oneonta Park Station.)

National Oratorical Contest on the Constitution

Conducted under the auspices of the Los Angeles Times and more than 500 newspapers throughout the United States for the purpose of increasing interest in and respect for the Constitution.

Is Your High School Listed Here?

Accompanying is a list of High Schools in Southern California that have signified their intention of competing in the National Oratorical Contest on the Constitution.

Make sure that your School is in the next list published.

This contest challenges the attention of School Boards, Superintendents, Principals, Teachers, Civic Organizations, Parents, Pupils and every good citizen.

Prizes Ample to Pay for a Four Years' College Course

If Your School Has Not Entered, Return This Coupon At Once

Enter us in the National Oratorical Contest on the Constitution.

Name of School .....

Located at .....

Principal .....

Mail to A. F. BLANKS,
CONTEST DIRECTOR PACIFIC SOUTHWEST,
LOS ANGELES TIMES BUILDING,
LOS ANGELES, CAL.

LIST OF

High Schools

that have entered to date:

Los Angeles County:

Alhambra High School
Bonita Union High School
Berendo Junior High School
Covina Union High School
Claremont High School
Citrus Union High School
Downey Union High School
Excelsior Union High School, Norwalk
Huntington Park Union High School
Glendale High School
Harvard Military Academy
Inglewood Union High School
L. A. Catholic Girls' High School
LaFayette Junior High School
Lincoln High School
Hollywood High School
Long Beach High School
Los Angeles High School
Loyola College
McKinley Junior High School
Manual Arts High School
Monrovia High School
Montebello High School
Pasadena High School
Pomona High School
Polytechnic High School
Redondo Union High chool
Roosevelt (L. A.) High School
San Fernando High School
Santa Monica High School
St. Agnes High School
South Pasadena High School
University High School (U. S. C.)
Van Nuys High School
Venice High School
Webb School
Jefferson High School
Franklin High School

San Luis Obispo County:

Atascadero High School
Pasa Robles High School

San Diego County:

La Jolla High School
Coronado High School
Roosevelt Junior High School, San Diego
San Diego High School
Ramona Union High School
Grossmont High School (Lakeside)
Julian Union High School
San Diego Army and Navy Academy

Tulare County:

Alpaugh High School
Lindsay High School
Visalia Union High School
Tulare Union High School
Porterville Union High School
Orosi Union High School

Ventura County:

Simi Valley Union High School
Ventura Union High School
Moorepark Union High School

Imperial County:

Imperial Valley Union High School
Central Union High School

Orange County:

Anaheim Union High School
Tustin High School
Santa Ana High School

Kern County:

Kern County Union High School
Delano Joint Union High School
Taft Union High School
Delano Union High School

Riverside County:

Riverside Polytechnic High School
Hemet Union High School
Corona High School

Santa Barbara County:

Santa Maria Union High School
Santa Barbara High School

San Bernardino County:

Redlands High School
San Bernardino High School
Victor Valley Union High School
Chaffey Union High School, Ontario

Health as Well as Profits from Home Gardening

Tens of thousands of people are enjoying delicious vegetables and adding to their income by means of back-yard gardens. They get their ideas and inspiration by reading FARM AND TRACTOR, the big local agricultural magazine issued with the LOS ANGELES SUNDAY TIMES.

THE REAL

Theodore Roosevelt

AS TOLD IN THE PRIVATE LETTERS OF

Maj. Archie Butt,

Aide and Intimate of "T. R."

Copyright, 1924, by Doubleday, Page & Co.

CAPT BUTT TO MRS. LEWIS FORD BUTT

WASHINGTON, Feb. 3, 1909.

Dear Clara:

When I left the White House this morning I said:

"Mr. President, Maj. Winship and Col. Grebble arrived from Cuba this morning, and Col. Grebble sends his sincere compliments and says he will not call to bore you with Cuba, but he thinks the government there will last much longer than the dispatches from there would indicate. He does not anticipate a revolution there, at least not for a very long time."

He looked up from his desk and said:

"No, Grebble is right. I do not think about Cuba now. It is not our fault if things go badly there, but it is our fault if the people of this country force trouble on themselves from Japan. Nevada, not Cuba, is what is worrying me this morning."

FEARS NEVADA

He got up and struck the desk with his fist and added:

"Nevada trying to dictate our foreign policy is as absurd as Jo Blackburn trying to guide the destinies of the Established Church of England. It has only been three years since Nevada was calling upon me to police the State with the United States Army because it could not control a few striking miners, and now she sits a sovereign State in the Union, with 60,000 inhabitants, and thinks herself capable of settling international affairs."

He is very much wrought over the Japanese situation. He fears that the West is going to force Japan to war with the United States and that if trouble comes it will be through just such thoughtless action as that taken by the Nevada Legislature.

ARCHIBALD.

CAPT. BUTT TO HIS SISTER-IN-LAW

WASHINGTON, Feb. 7, 1909.

Dear Clara:

The mail rolls faster as it nears the bottom. This week has been to those at the White House the busiest of the season. Receptions, dances, balls and luncheons have filled every minute for the President and his wife and Ethel.

Now that the administration is nearing its close the President and Mrs. Roosevelt, too, remember some one whom they have not had at the White House at all or recall some friend whom they want to have once more before they leave the White House altogether. Every morning, nearly, Mrs. Roosevelt receives memoranda from the office containing names hastily written in pencil, with simply a request that he or she or whosoever they may be have invitations for some meal at the White House.

We have had the carpenters pretty busy this week packing and boxing. We at last got the books divided and sent the undesirable ones to the second-hand store, and ones we thought worthy to be kept we have had shipped to Oyster Bay. After I had finished the work I had a list made out of those I thought should be sold and submitted it to the President. He looked over it and said:

BOOKS SURPRISE

"I would not have believed that so many worthless books had been printed during my administration. I would gladly give them to a library if I did not feel that I would be doing an unkindness, and I do not like to destory them."

He allowed me to sell them, and when I told him that I had received over $100 for them it looked incredible to him and forthwith he directed Mrs. Roosevelt to turn the amount over to some charity.

Both the President and Mrs. Roosevelt have a good deal of sentiment in their make-up, and they want each person who has been associated with them in a close personal way to have some memento of their stay in the White House. But she has had to take this matter in her own hands, as the following incident will show: She had come home late from a supper the other night and went at once to her room. This she told me, laughing, the next morning. She went to bed, but did not hear the President go to his dressing-room. She thought it strange. She rang the bell and asked where the President was. She was told that he was in his study with some of the house guests. It was only that evening that they had been talking about their belongings, what they wished to give to this person or that person, and she jumped to the conclusion that he was distributing gifts at that moment. She sent for Ethel and told her to go to her father and see what he was doing.

WHITE HOUSE GIFTS

She returned in a few minutes and said: "Why, mother, he has given away nearly everything in the study, and Aunty Corinne and every other guest in the White House have their arms full of pictures, boks anod souvenirs."

Mrs Roosevelt said she could not help laughing, and, knowing that it was too late to say anything, she waited patiently until he came in, and then watched him tiptoeing about, knowing that he had been doing something naughty and afraid to be caught at it.

The Douglas Robinsons returned most of the gifts of the night before, as they have had to do this at other times; but the other guests got away with their loot.

Whenever he asks for anything now Mrs. Roosevelt says, "Oh, that! Yes, my dear, you gave it away the other night," and so she has got his promise to give nothing else away until they two have agreed on what it shall be and to whom it shall go.

VASE TO MISS HAGNER

She loves Miss Hagner as if she were one of her own children, and so yesterday she asked Belle to accept the silver vase which has stood on her writing desk ever since she has been in the White House and which has been filled with fresh flowers every morning. She is very fond of Mrs. Garfield, and has given her an engraving which she once heard Mrs. Garfield admire. And so on, each friend whom they have will get some little souvenir, but she says if the President is going to play Santa Claus every time he feels in a generous mood there will not be enough gifts to go round.

I wonder what Chartran would think if he could see the portrait of the President being destroyed. It was painted by the famous Frenchman when he was commissioned to paint the portrait of Mrs. Roosevelt for the government. Senator Knox, then Attorney-General, I think, thought it a fine chance to have the President painted by a famous artist, and so gave Chartran the commission. The frame alone cost several hundred dollars, but neither the President nor his wife has ever liked the portrait. It was hung in the upper corridor, in the darkest spot on the wall, and by the family it has always been called the Mewing Cat.

PAINTING CONDEMNED

Chartran was no more fitted to paint Mr. Roosevelt than I would be. I, at least, would know something of the inside of the man, whereas Chartran had no conception of the President. He painted him in a coy attitude, with his head on one side, looking sentimentally out from the canvas, hence the apt appellation of the mewing cat. What to do with it has been hanging over the family for some time, but the other night it was taken up, and there not being a dissenting voice it was condemned to be burnt.

As valuable as it might be purely as a work of art, I told the President that, should it be given to me, I would receive it only to destroy it, and when Alice said she would not have it in her kitchen Mrs. Roosevelt said:

"Well, if Alice would refuse it, then it must be bad indeed, and so I will consent to having it burned."

This reference to Alice came from a remark which Charley McCawley made some years ago when everybody was trying to give presents to the White House. Mr. Roosevelt had adopted the plan to refuse everything in the way of gifts and not to permit Mrs. Roosevelt to accept anything except from intimate friends.

THE COWBOY SUIT

But Alice being a law unto herself, would accept anything she had a mind to, and at the time of her marriage, when presents would come which the President thought ought to be returned, Alice would accept them. Charley McCawley one day after one of these discussions said:

"Alice will accept anything but a red hot stove, and will take that if it does not take too long to cool."

Ever since then presents have been referred to as red hot stoves. The other day, for instance, Mrs. Roosevelt brought out from the President's room a suit of leather made after cowboy fashion and, seeing me said:

"Archie, here is a red hot-stove but you can have it if you want it."

Red hot stove or not, I took it and will always value it. Apart from its intrinsic value and beauty, it was made for the President, and, while Mrs. Roosevelt does not care for it, he likes it, and nothing would please him more than to put it on and mount a pinto and swing a lariat.

ARCHIBALD.

(To be continued tomorrow.)

CONTEST MARKS ELKS' REDLANDS ELECTIONS

[EXCLUSIVE DISPATCH]

REDLANDS, March 7.—Contests for two of the offices of the Redlands Club of Elks made the annual election last night of the keenest interest. The contests were for offices of trustee, C. M. Brown and G. M. Smallwood being contestants, and for lecturing knight's esquire, Milton Brown and Guy Daniels being contestants. Mr. Smallwood and Mr. Daniels won in the election.

Cooks and Good Housekeepers realize the superiority of

Baker's Chocolate

(Premium No. 1)

for making cakes, pies, puddings, fudges, ices, etc.

Be sure that you get the genuine, in the blue wrapper and yellow label with the trade-mark of the Chocolate Girl on the back.

Made only by

Walter Baker & Co. Ltd.

Established 1780

Mills at Dorchester, Mass. and Montreal, Canada

BOOKLET OF CHOICE RECIPES SENT FREE

Phone: Broadway 3940

Hamburger's

The May Co.—Successor

The book of correct sports apparel

(Sports Shop—Second Floor)

1

THE Mandarin slip-on—the frock that adds spice to the wardrobe of sports things! Perfectly correct and uncommonly smart for any occasion that permits the informality of sport clothes. Sand and Mexican brown. $16.75.

2

A SLEEVELESS black-and-white fiber (left) is a favorite with the woman who drives a car. For the obvious reason it is very near wrinkle proof. $14.75. Rich plaid fiber frock (right) $29.75.

—and the next pages

3

THE fiber knit suit (left) may also be worn without the coat, leaving a dashing little sleeveless frock. Various plaids—$25. The yellow wool knit (right) with its bold slip-on sweater top holds a distinctive charm for its wearer. $19.75.

4

AND for those most important, the adorable Homespun! A subdued tangerine check—blue fox collar, cuffs and sleeves—the most expert tailoring evidenced in every smallest detail. $75. Second Floor.

—the blouse

of heavy crepe, in slip-on style, piped with poudre blue or sunset. Wear it with the slip-on sports frock or tailleur. $12.50. Second Floor.

—the shoes

if they express the newest, will have lizard skin trimmings. A light cloud gray suede to harmonize with practically any costume. $8.50. Mezzanine. Plaid stockings, $2.35. First Floor.

—the skirt

Of flannel, also Poiret-twill, a Chinese print Sketched, a Chinese print —sets the fad on the pocket. $10.75. Second Floor.

—the jacket

—another sleeveless one! Beloved by every woman. Their comfort, smartness, above all their Youth! Flannel broadcloth! $10.95. Second Floor.

—the hat

of that much-sought Bangkok, has a single band of ribbon with a saucy side-front ending. $12.50. Second Floor. The Grecven fabric gloves, $2.25. First Floor.

—the sweater

—the very newest in sleeves. The short sleeve is in place of a sleeve. —the little vest over a blouse may be worn Second Floor.

ger's

correct
arel

ELESS black-and-white
oft) is a favorite with the
drives a car. For the obvi-
is very near wrinkle proof.
h plaid fiber frack (right.)

pages

—the skirt

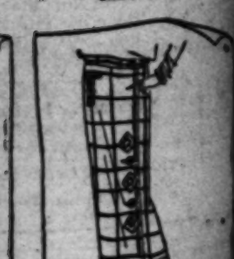

Of flannel, above Fashion
decrees that fabrics
Shetchel, a Chinese grape
—note the fish on the
pocket. $14.75. Second
Floor.

—the sweater

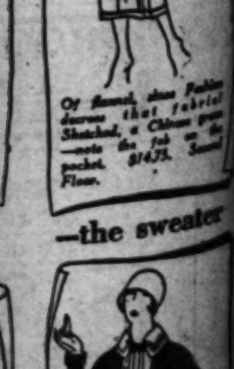

—the very newest rig does!
The short sleeved slipon
in place of a blouse, $12.95
—the little coat sweater
never ever it, $16.50. Both
may be seen upstairs.
Second Floor.

TODAY MORNING.

U. S. C. AND U.S.C. TRACK TEAMS MEET TODAY.

SPORTS
The Los Angeles Times

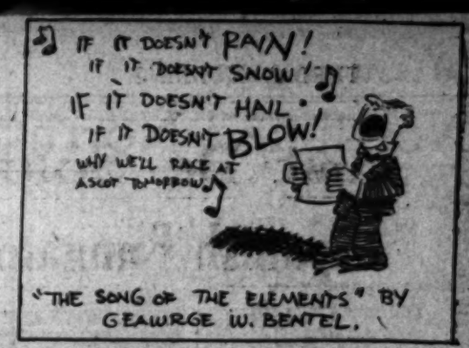

"THE SONG OF THE ELEMENTS" BY GEAURGE W. BENTEL.

SATURDAY MORNING, MARCH 8, 1924.

LUIS FIRPO DROPS ERMINIO SPALLA TO CANVAS IN FOURTEENTH ROUND

TROJANS FACE TIGERS TODAY

Track Squads Tangle at Patterson Field

for Record-Breaking Marks in Races

Clean Sweep by U.S.C. in Eight Events

...ball fans with weak hearts will ...well to stay away from Patter... this afternoon, for al... the U.S.C. cinder-path art... expected to take the meas... of the Occidental athletes in ...ner fashion, several races ...day's program bid fair to ...record breakers. This is the ...-Tiger meet in many ...and as a result there is con... interest in the program, ...though the Methodists are ...fighting with the opening ...the mile, the redoubtable ...Oster, who has a rather ...record of 4m. 22 2-5s., will ...with Mike Ellwood. Car... the above mark last year, ...he has not been pushed this ...hasn't got down to such ...

...Day runner was reported ...yesterday with a bad cold ...what he will do today is ...ful. If he is not in good ...Ellwood stands an excellent ...of winning.

...RTH EXPERIENCED

...the half-mile or 440-... should be the big race ...day. In the former Phil ...and Percy Niersbach are ...to fight it out.

...has one victory over ...athletes, having taken ...measure in the A.A.U. ...weeks ago. The Trojan ...has made the best time of ...and is therefore a slight ...to cop the event this after... although Ellsworth is the ...experienced and will be on ...track.

...supporters claim that ...is the best half-miler ...neck of the woods, ...competition will elim... one of the two. Smutz ...and Morey and Montgom... are also very much in ...It is a pretty safe bet ...winner will have to run ...in, flat and the other two ...not be far behind.

...Clark, former Stan... is bringing off a big piece ...for himself in Tony ...spirited relay quarter... The Tiger athlete is in great ...now and will give Clark ...battle, with the winner ...busting the tape in close ...Aiden Hughes of ...and Buckman of Oxy will ...third place.

...SPRINTERS

...Marts and Cliff Argue, both ...dash sprinters, have the ...on the field in the short ...Argue may win the cen... Marts is favored over the ...route, as he is a strong ...getter by trade. Burr Star... sprinter, and Vernon ...of Oxy are sure to get into ...

...Barnes will clean up in all ...weight events and take most ...points out of both hurdle ...the high jump, pole vault, ...and javelin should be ...

...New York Giants and Chi... Cubs plan to visit En... France and Germany after ...of this year's series.

TITLE CASABA GAME TONIGHT

Inglewood and Chino Tangle at U.S.C. Pavilion

Paul Mickey's Five Defeats Alhambra, 16 to 12

Badenoch's Quintet Cleans Up on Orange, 18-15

BY ROBERT E. RAY

Chino and Inglewood will meet tonight for the Southern California interscholastic basketball championship on the University of Southern California court. Inglewood won the right to play for the title by defeating Orange, 18 to 15, while Chino nosed out Alhambra, 16 to 12, in the semifinals of the playoff last night before a packed house in the U. S. C. pavilion.

Both of last night's games were as exciting and thrilling as basketball games can possibly be. Neither tilt was decided until the last two minutes of play and tonight's game is expected to be as closely contested.

McCANDLESS STARS

In the final game of the evening the Orange players rallied and made a determined attempt to defeat Inglewood, but John McCandless, rangy forward for the Green five, simply wouldn't let them do it. Every time Orange would start a rally, along would come McCandless with a basket from midcourt and take the wind out of the Orange five's sails.

When the score was 16 to 15 in Inglewood's favor and the Orange battlers were playing like mad to toss in the winning goal, it was McCandless who took the ball in Orange territory, dribbled to midcourt and then shot the ball right through the hoop and cinched the game with less than a minute to go.

McCandless was the individual star of the evening, scoring twelve of his team's points and performing like a wizard on the floor. For Orange, a little guard by the name of Spencer featured. It was Spencer who put Orange within one point of the Inglewooders with a long field goal when the game had but three minutes to go. Spencer scored seven points.

The score at half-time favored Inglewood, 10 to 4.

CHINO FIVE WINS

In the opening game, Chino rallied in the last few minutes and managed to nose out the strong Alhambra outfit. Chino started out with lots of speed and was leading, 10 to 6, at the half because of some capable shooting of Decker and Dominguez.

Alhambra came to life in the third period and a free throw and a field goal by Wyatt brought the score to 10 to 9. On a double foul, Roche made good his free throw and evened the count just before the third period ended.

Wyatt put Alhambra in the lead with a basket just after the start of the final quarter. Then Charley Dominguez dropped in a goal from the center of the court, evening the count. A one-handed, overhead toss by Homberlin was good for two points, putting Chino ahead, 14 to 12, and then with about two minutes to go, Dominguez took a pass in midcourt, pivoted and shot the ball right through the net for the goal that cinched the game for Coach Paul Mickey's cohorts.

Coach Arthur Badenock an-

(Continued on Page 10, Column 8)

HOLLYWOOD HIGH WINS

...ers Downed on Track, 73½ to 39½; Barnes Sensation of Day in Meet

...ywood High's red and white clad track team won a dual meet ...L. A. High by a score of 73½ to 39½, at Housh Field yesterday ...Hollywood made a clean sweep in two events, the quarter ...and the mile.

...Barnes was the big sensa... of the day. Barnes won the ...the broad jump, and ...Capt. Julian Cain won ...both races, and so added ...to his fast growing ...of Hollywood won the ...after a stirring race with ...of Los Angeles High; ...cook to Cain's heels up ...last 220 yards when both ...tired. Horton was un... for the Hollywood boy, ...performed in fine style ...both sprints. Ansley of ...relay team took second ...

100-yard dash—Won by Cain (H.); Horton (H.) second. Time, 10 2-5s.

220-yard dash—Won by Cain (L.A.); Rollis (L.A.) second, Childs (H.) third. Time, 27 1-5s.

Mile run—Won by Chase (H.); Carley (H.) second, French (H.) third. Time, 5m. 2s.

Pole vault—Won by Barnes (H.); Sturdy (L.A.) second, Darling (L.A.) third. Height, 11ft. 2in.

Shot put—Won by Hill (L.A.); Hutchings (H.) second, Reed (L.A.) third. Distance, 43ft. 11in.

High jump—Won by Eades (H.); Rolling (L.A.) second, Cain (L.A.) third. Height, 5ft. 10in.

Discus—Won by Barnes (H.); Hollock (L.A.) second, Drummond (H.) third. Distance, 111ft. 4in.

Broad jump—Won by Barnes (H.); Mathis (L.A.) second, Zambro (H.) third. Distance, 20ft. 4½in.

Relay—Won by Hollywood. Time, 3m. 7 1-5s. Final score—Hollywood, 73½; L. A. High, 39½.

JEFFERSON TAKES LAURELS

...which failed to bring ...sensational marks the ...high school track ath... the occasion of the ...fourth athletic at ...Saturday afternoon, the ...score 59 to 52. Archie ...Universal speed demon, ...sprint race in fairly ...time over the relay, this ...got first in the high ...and the meet. Wheely ...got first in the high ...and the broad ...fourth of Jeffer... ...ton of first place in ...

100-yard dash—Won by Woodyard (J.); Williams (J.) second, Karpeles (J.) third. Time, 10 1-10s.

120-yard high hurdles—Won by Steele (F.); McFadden (J.) second, no third. Time, 18s. flat.

440-yard dash—Won by Harrison (J.); Kawperhoff (F.) second, Weiner (F.) third. Time, 54 3-10s.

220-yard dash—Won by Woodyard (J.); Williams (J.) second, Levy (J.) third. Time, 24 1-10s.

220-yard low hurdles—Won by Allenworth (J.); Stanley (F.) second, no third. Time, 28 1-10s.

Mile run—Won by Newell (F.); Schnaenger (J.) second, Barfield (J.) third. Time, 5m. 20 3-10s.

Pole vault—Argue (F.) and Greaves (J.) tied for first, Ruiz (J.) third. Height, 10ft. 2in.

Shot put—Won by Liddle (F.); Kerns (F.) second, Barnes (J.) third. Distance, 42ft. 1¼in.

High jump—Argue (F.); Carter (F.); Long (F.) all tied for first. Height, 5ft. 4in.

Discus—Won by Kerns (F.); Rice (J.) second, Barnes (J.) third. Distance, 106ft. 7in.

Broad jump—Won by Rice (J.); Rhodes (J.) second, Camp (F.) third. Distance, 19ft. 10in.

Relay—Won by Jefferson. Time, 3m. 29 2-10s. Final score—Jefferson, 59; Franklin, 52.

No Wonder the Ponies Get Tired

HAWAIIANS TIE MIDWICK

Polo Teams Battle Through Seven Chukkers to 8 to 8 Score; Browne and Pedley Star

BY BRAVEN DYER

Coming from behind with a rush in the fifth and sixth chukkers the Midwick Country Club polo team held its own in a thrilling match with the Army riders from Honolulu, the score of the contest being 8 to 8. Originally scheduled for only six periods, due to fact that the Hawaiian ponies are badly in need of rest, the game continued an extra chukker, Midwick having tied it up in the last few seconds of the sixth. However, neither team was able to score in the seventh session and in order to keep on good terms with the Society for the Prevention of Cruelty to Animals the afternoon's fun was called off.

In spite of the rather flat ending, the match was one of the best staged here this year. The Hawaiians, starting the game five goals to good rather than nine because of two periods being lopped off, gave Carleton Burke and Arthur Perkins, Midwick defensive players, a terrible time of it. At the same time Capt. Joe Swing and Maj. Carlos Brewer were repulsing the energetic efforts of Teddy Miller and Eric Pedley to score.

LOOKED HOPELESS

At the end of the third chukker the score was 6 to 3 in favor of the visitors, and when the Hawaiians scored in the fourth and the locals went without a tally the match looked cinched for the Honolulu aggregation. However, Carleton Burke's gang had only begun to fight and in the fifth and sixth periods they ran wild. Browne, who had been doing a lot of damage, scored first for the invaders. Burke then tallied after a neat pass from Pedley, who also scored a moment later.

This put the score at 8 to 5, and gave the home team a mere outside chance to either win or tie. Some clever riding by Pedley got the ball down the field and Perkins scored after receiving his final pass. Burke coaxed the ball away from the center and tallied with a long shot. Still it didn't look as if the Midwick riders could tie it. Uedley dribbled well down the field, but missed his final shot and the ball rested a foot from the goal. Burke came thundering in, but also missed. Swing was on the job and backed it out, but Perkins, riding along side of him, swung his mallet in the vicious backhand shot for which he is famous and the ball went through for the score that knotted the count.

NO SCORING

The seventh chukker was full of action, but neither side could get the ball through the uprights. As the visitors had already used four more ponies than they had figured on and the others had been returned to the stables, the match was halted.

If the tired Hawaiian ponies get any sleep between last night and tomorrow afternoon, when the second match is to be played, the Midwick team is in for a tough time. The Honolulu riders play polo as if they meant it. A full game will be played tomorrow and the visitors will be given nine

(Continued on Page 10, Column 8)

[Photos by Don Gillum]

Fighting for the White Ball

Yesterday's polo match between Midwick and Honolulu was called off at the end of the seventh chukker to allow the visitors' worn-out ponies a much needed rest. The above picture shows why they get tired. In the top photo Arthur Perkins, on the extreme left, has come dashing up to head off Lieut.-Col. Beverly Browne, star Hawaiian, who is playing the ball, which can be seen right next to his horse's left foot. Eric Pedley, Midwick ace, is on the other side of Browne. Maj. Brewer, whose defensive play had a lot to do with the Hawaiians getting a tie with the locals, is shown in the lower picture.

Cavalry Four Beats Denver Polo Players

[EXCLUSIVE DISPATCH]

SAN DIEGO, March 7.—The first game of the Coronado polo tournament was played today when the Eleventh Cavalry team scored seven goals to the Denver team's three. A large crowd witnessed the match, which was a practice game, indicating that polo will be well attended this season.

Lafayette Hughes starred for the Denver aggregation, scoring all three of the goals made by that team. Driving the ball into the field from the opponents' goal, he made a daring ride the entire length of the field, carrying the ball well ahead of the other players, to miss a goal by a few inches.

The Cavalry team played much better polo than their opponents, working smoothly as a team. Lieut. Lipman scored three goals, while Capt. Rogers and Capt. Waldron each scored two.

The line-up for Denver was: Ralph Brooks, 1; Capt. Irvine, 2; Barry Huston, 3, and Lafayette Hughes, back.

For the Cavalry: Lieut. Lipman was at 1, Lieut. Conlon, 2; Capt. Waldron, 3, and Capt. Rogers, back.

S Sharpe of the Hawaiian division team acted as umpire, with Maj. Colon G. Ross as referee.

JOE STECHER TO MEET JIM LONDOS

[BY A. P. NIGHT WIRE]

ST. LOUIS, March 7.—Joe Stecher, former heavyweight wrestling champion, has agreed to meet Jim Londos and Renati Gardini next Wednesday night, and has posted a side bet of $2000 that he will throw both men in two hours, it was announced today. Londos and Gardini previously agreed to the match.

PASADENA HIGH NOSES OUT SAN DIEGO IN TRACK MEET

The Pasadena High School track team defeated San Diego, 59 to 58, in a thrilling meet on Horrell Field yesterday afternoon. Collins was high-point man for the winners with 11 markers, while Charleston of San Diego and Conturno of Pasadena each snagged 10 points.

Miller, San Diego hurdler, clicked off the high hurdles in the good time of 15 4-5s., while Hubbard, also of the losing team, cleared 11ft. 3in. in the pole vault.

The summary:

880-yard dash—Charleston (S.D.) first, Morton (S.D.) second, Peterson (S.D.) third. Time—2 min. 6 1-5s.

100-yard dash—Conturno (P.) first, Cairn (P.) second, Kemp (S.D.) third. Time—10 2-5s.

120-yard high hurdles—Miller (S.D.) first, Collins (P.) second, Case (S.D.) third. Time—15 4-5s.

440-yard dash—Conturno (P.) first, Hoyt (S.D.) second, Powell (S.D.) third. Time 57 4-5s.

220-yard dash—Cairn (P.) first, Kemp (S.D.) second, Greer (P.) third. Time—23 3-5s.

220-yard low hurdles—Collins (P.) first, Stocks (P.) second, Fergusen (S.D.) third. Time—27 4-5s.

Mile run—Charleston (S.D.) first, Ehar (S.D.) second, Crew (P.) third. Time—4 min. 57s.

Pole vault—Hubbard (S.D.) first, Collins (P.) second, Payne (P.) Clark (P.). Dorset (P.) tied for third. Height—11 ft. 3 in.

Shot put—Dishrow (P.) first, Elgin (S. D.) second, Anderson (S.D.) third. Distance—43 ft. 1 in.

Discus—Stocks (P.) first, Woller (S.D.) second, Clark (P.) third. Distance—107 ft. 7 in.

High jump—Lyon (P.) first, Bergusen (S.D.), Morton (S.D.) tied for second. Height—5 ft. 7¾ in.

Broad jump—Poyorker (P.) first, Case (S.D.) second, Stocks (P.) third. Distance—19 ft. 11 in.

Relay won by San Diego.

Final score: Pasadena, 59; San Diego, 58.

RAILSPLITTERS GRAB MEET

Lincoln High Defeats Poly Tracksters on Bovard Field by Score of 73 to 30

Lincoln High's track squad was a little to well balanced for Eddie Leahy's Polytechnic cinderpath crew and the Railsplitters captured yesterday's dual meet at Bovard Field by a count of 73-to-30. The Railsplitters made clean sweeps in four events.

Izzy Yudievitz, speedy Lincoln athlete, captured both dashes and established a new Lincoln record for the 220, by rambling around the sharp Bovard-Field turn in 22 3-5s. Bly of the Mechanics won both hurdle races, but failed to turn in any spectacular times.

The Railsplitters finished one-two-three in the quarter, with Gaudet breaking the tape "pulled up" in 54 1-5s. Gaudet could have turned in faster time has he kept up his fast pace all the way.

The summary:

880-yard run—Won by McKinnon (P.); Tosbida (L.) second, Saunders (L.) third. Time 2m. 6s.

100-yard dash—Won by Tuilevitz (L.); Duncan (L.) second, Ford (P.) third. Time 10 2-5s.

440-yard dash—Won by Gaudet (L.); Duncan (L.) second, Galman (L.) third. Time 54 1-5s.

120-yard high hurdles—Won by Bly (P.); Newton (L.) second, Thastrom (L.) third. Time 17s. flat.

High jump—Cuggenhall (P.) and Speights (P.) tied for first, Newman (L.) third. Height 5ft. 6in.

Discus—Won by Grabney (L.); Zinkraft (P.) second, Delatolaide (P.) third. Distance 106ft. 5in.

Broad jump—Won by Gold (L.); Rowald (L.) second, Coggenhall (P.) third. Distance 20ft. 4¾in.

220-yard dash—Won by Tuilevitz (L.); Fernandes (L.) second, Floyd (L.) third. Time 22 3-5s.

Mile run—Won by Tosbida (L.); Searcy (L.) and Farrell (L.) tied for second. Time 4m. 40 3-5s.

220-yard low hurdles—Won by Bly (P.); Newton (L.) second, Streiff (L.) third. Time 27 3-5s.

Cardinal Team Is Too Strong for Riverside

[EXCLUSIVE DISPATCH]

RIVERSIDE, March 7.—Out-hit, out-played and outguessed, Riverside's polo club four lost in the first of a two-game series here today to the Del Monte Cardinals. The score was 16 to 8. The visitors went into the game with a six-goal handicap which the locals were unable to overcome. The Cardinals played a perfect game in every department.

The line-up:

Cardinals (16.)		Riverside (8.)
Moore	No. 1	Ross
Driscoll	No. 2	East
Bassake	No. 3	Fleischmann
Tevis	Back	Prince

FRESHMEN WALLOP PREPS

The University of Southern California's freshmen tracksters walked all over "Feet" Walker's Huntington Beach outfit in a dual meet staged yesterday in the Coliseum. The final score favored the Trojan peagreeners, 103 to 10.

Ross Nichols took the Oilers' only first place by winning the high hurdles from his former team mate, Bickmore, in the fast time of 15 7-10s. Bickmore ran a close second. Elliott, Hunting-Beach's star sprinter, was unable to compete for his team, as he is still ailing with a bad cold.

The summary:

880-yard run—Won by Plate (F.); Adams (F.) second, Sorrice (F.) third. Time 2m. 4s.

100-yard dash—Won by Smith (F.); Lee (F.) second, Taylor (F.) third. Time 10 3-10s.

120-yard high hurdles—Won by Nichols (H.B.); Bickmore (F.) second, Cromwell (F.) third. Time 15 7-10s.

220-yard dash—Won by Smith (F.); Lee (F.) second, Green (F.) third. Time 22 3-5s.

220-yard low hurdles—Won by Kaer (F.); Wassenberger (F.) second, Nichols (H.B.) third. Time 24 9-10s.

Mile run—Won by Heilman (F.); Brown (F.) second, Worrell (F.) third. Time 4m. 46s.

440-yard dash—Won by McDaniel (F.); Thompson (F.) second, Nash (H.B.) third. Time 53s. flat.

Pole vault—Won by Bickmore (F.); Sardender (F.) and Nichols (H.B.) tied for second. Height 11ft. 6in.

High jump—Orland (F.), Rahl (F.) and Bickmore (F.) tied for first. Height 5ft. 8¾in.

Shot put—Won by Aiekel (F.); Belzendi (F.) second. DeGroote (F.) third. Distance 46ft. 4in.

Discus—Won by DeGroote (F.); Aiekel (F.) second, Bradbury (H.B.) third. Distance 111ft. 3½in.

Broad jump—Won by Kaer (F.); Taylor (F.) second, Bickmore (F.) third. Distance 21ft. 9¾in.

Relay—Won by U.S.C. Frosh.

Final score—U.S.C. Frosh, 103; Huntington Beach, 10.

ARGENTINE'S RIGHT TO JAW FINISHES EUROPEAN

Italian Wages Gallant Battle, but Is Finally Subdued in Long Bout at Buenos Aires

[BY CABLE AND ASSOCIATED PRESS]

BUENOS AIRES, March 7.—Luis Firpo knocked out Erminio Spalla, the Italian heavyweight champion, in the fourteenth round of what was to have been a fifteen-round bout.

The European champion's hopes to meet Jack Dempsey were dashed when Firpo put over one of his famous rights to the jaw and laid him flat upon the canvas of the ring.

STAGES GAME FIGHT

Spalla put up a remarkably game fight against the Argentine. During the latter rounds, when Firpo was rushing, he successfully blocked many hard right, any of which would have sent him down for the fatal count.

In the infighting Spalla punished Firpo severely. The Argentine often was wild, so intent was he in giving his adversary the knockout blow.

During the early part of the fight Firpo used his left, but with little success. After the fifth round, when Spalla took the offensive and fought his best of the contest, Firpo used his right almost exclusively.

The knockout blow was delivered in Spalla's own corner one minute 45 seconds after the gong had started the fourteenth round.

THIRTY THOUSAND ATTEND

The attendance at the bout between Luis Firpo and Erminio Spalla at the River Platte football field here tonight was estimated to be 5000 less than that at the recent bout between Firpo and "Farmer" Lodge.

The crowd at tonight's fight was estimated to number 30,000, as against 35,000 who witnessed the Firpo-Lodge contest.

The weights as announced were: Firpo, 216 1-2; Spalla, 184 1-2.

MONTECITO GOLFERS ARE TIED

Miss Marion Hollins and Katharine Harvey Lead in Invitational Event

[EXCLUSIVE DISPATCH]

SANTA BARBARA, March 7.—Miss Marion Hollins, former national woman's golf champion and Miss Katherine Harvey tied for low net score at the end of the first eighteen holes of medal play in the Montecito Country Club invitational golf tournament this morning with cards of 83. Miss Hollins turned the course with a gross of 81, but her handicap of two plus brought her score to one above par.

Miss Edith Cummings, present national title-holder, turned in a card of 88 for the morning play, with a handicap of two plus. Miss Mary K. Browne and Miss Doreen Kavanagh played in fine shape around the Montecito course, but were forced to turn in 95 and 90 net scores, respectively close to the bottom of the list. Match play will continue tomorrow morning:

Today's net scores:

Miss Marion Hollins	83
Miss Katherine Harvey	83
Miss Alice Hanshett	84
Mrs. Agnes Wilder	87
Miss Edith Cummings	88
Mrs. Dudley	89
Mrs. P. C. Ross	89
Mrs. H. G. Hotchkiss	89
Mrs. H. W. Goodall	89
Mrs. H. G. Chase	89
Miss Doreen Kavanagh	90
Miss Mildred Landreth	91
Mrs. Broad	91
Mrs. H. W. Hubbard	94
Mrs. N. Reynolds	95
Miss Mary K. Browne	95

TOMORROW'S PAIRINGS

Mrs. Reynolds and Mrs. Hubbard.
Mrs. Wilder and Miss Harvey.
Mrs. Goodall and Mrs. Ross.
Miss Landreth and Mrs. Dudley.
Mrs. Chase and Mrs. Broad.
Mrs. Hotchkiss and Miss Hanshett.
Miss Hollins and Miss Cummings.
Miss Browne and Miss Kavanagh.

WALSH WITHDRAWS BY DOCTOR'S ADVICE

[EXCLUSIVE DISPATCH]

NOTRE DAME (Ind.) March 7. Adam Walsh, captain elect of the 1924 Notre Dame football team, has withdrawn from the school for the semester upon the advice of his physician, and has returned to his home in Los Angeles. His loss will be keenly felt by the track team in its dual meet with Wisconsin Saturday, as Walsh was the best bet for the Irish in the high hurdles and shot put.

HERSHEY-BRIGGS IN LEAD IN THE DOUBLES

By far the biggest upset in the doubles bowling tournament for the Southern California championship and the B. H. Dyas Company gold medals, came up Thursday night at the Angelus Academy, when the fifth round for teams in the second division was held.

First place, which was held by Stevens and Levy, went to Hershey and Briggs, while Stevens and Levy sunk to eighth place, the fastest fall yet seen in the tourney.

Oxy Frosh Win Over Franklin Baseball Nine

Coach Wilkdie Clark has been handing the Oxy peagreeners some real stuff in baseball as was evidenced by the showing they made against the Franklin High eleven yesterday at Arroyo Seco Park. The final score at the end of an exciting six innings stood 12 for the Frosh and 1 tally for the Preps.

Oxy's superiority was shown in every way, and some of the men handling the ball are capable of big league class. Teachout and Brobst for the winners formed an excellent battery and very few of the Franklin men found the twirler for hits. Hitch, who substituted for Teachout on the pitcher's mound, is also a twirler of rare ability. Although handicapped by a sore arm he did himself justice, and rapped out a three-bagger.

Mischin, first baseman, rapped out a three-bagger as did Brobst, star storistop, and also Teachout. Hammersly, centerfielder, made a sensational catch in the last inning.

ENGLISH VISCOUNT SHINES AS A BOXER

[BY CABLE AND ASSOCIATED PRESS]

OXFORD, March 7.—Another peer's heir has just made a successful appearance in the boxing ring. This is Viscount Knebworth, heir to the Earl of Lighton, who represented Oxford University recently in the welterweight competition and knocked out his London University opponent.

LISTON MAULS MAURICE

Sailor Wins in Fourth Round in Real Holly-Stadium Feature—Scrappers Exchange Eyes

Ray Long easily won the decision over Marty Cross at the Hollywood boxing stadium last night. While the set-to was carded as the feature affair it took on all the earmarks of a curtain raiser. Following the whale of a scrap between Liston and Maurice it was as tame as a purring cat. Marty reneged on the fighting end. He is a brother of Leach Cross, who was in his corner. Leach became enraged toward the end and kept shouting, "Marty, Marty, why don't you compromise?" The unsurfeited customers moaned their disapproval about the second round, but Marty wouldn't wade in and that was all there was to it.

Old Fistiana stood up and roared when he saw Sailor Liston and Alex Maurice perpetrating everything but homicide in the semi-windup. Liston was awarded the verdict. The assault was one of the fiercest four-round slugging affairs ever seen at the stadium. The gang stood up on its hind legs and yodeled merrily at every swish of the gloves. In the third, Liston pried Maurice's right eye open with a right and Maurice dittoed on the Sailor with a left.

In the fourth Maurice snuffed the rosin on the canvas twice through two sockdolagers of the member from the briny. This gave Liston the decision. The gang clutterred the ring with slivo. The murky air fairly glistened with silver dollars. What a solace for punctured domes and peppered bodies!

In the special event (new name for feature) Georgie Rivers leathered his way to an easy victory. It was Georgie all the way and then some. In the last round he show-

North and Northwest Join Local Pro Golfers' Association in Fight for Recognition

COAST WANTS SQUARE DEAL

Eastern Monopoly on Open Tourney Protested

P.G.A. Besieged With Flock of Telegrams

Ask for Five Places in Big Championship Event

BY CHARLES WEST

—A concentrated attempt to obtain a square deal for Pacific Coast professional golfers in the national open championships is being made by the three pro bodies of the far west, the Southern California Professional Golfers' Association, the Northern California organization, and the Pacific Northwest association. Yesterday each association wired George Sargeant, president of the P.G.A., requesting that five or more places be reserved for Coast pros in the open, to be determined by a play-off to be held in San Francisco. The national open is to be held at Oakland Hills, Detroit, early in June.

J. A. Patterson, secretary of the S. C. P. G. A., recently received a letter from the national body stating that all places had been allotted, forty to the West and Middle West, and Thirty for the East, and that no changes were contemplated. As the preliminary qualifying for western pros is held at Chicago, far west golfers are almost automatically ruled out, the expense of such a trip in the hope of qualifying being rather high.

However, a ray of hope is seen in a communication received yesterday by Jack Malley, president of the local pro body, which stated the U. S. G. A. had not yet passed on the distribution of places for the open tournament. As the U. S. G. A. works in conjunction with the P. G. A. in arranging and conducting the open tournament, the ultimatum of the latter organization is not final.

Frank Orchard, well known as a golf booster along the entire Coast, has been exchanging letters with the officials of the three far-west associations for several weeks with the result that the three bodies are working in harmony in an effort to put the Pacific Coast on the professional golfing map.

The injustice of the present arrangement in holding qualifying tournaments only on the Atlantic Coast and in the Middle West can readily be seen, as there are several hundred pros in the far west who deserve recognition.

Th local pros met last night at Spalding's to complete arrangements for the Southern California professional championships which are to be held at the Brentwood Country Club, from the 24th to the 26th insts. inclusive.

Pirates and Robbers Meet at Brentwood

Two golf teams, each made up of some sixty players, will compete in an intra-club contest on the Brentwood links. The Robbers, headed by Harry Ham, oppose the Pirates, captained by Judge Dorks. Play will be in foursomes.

Following the match the golfers will gather around the conventional festive board at a banquet, which the losing team will supply.

New Orleans Country Club members have formed a riding club. It will give lovers of horseback riding a chance to show their ability.

OLYMPIC AND MERCURY CLUB SOCCERITES MEET

Rival Elevens Tangle Up Tomorrow at Los Angeles Coliseum

L.A.A.C. in workout. Left to right, T. Queen, Kozma, trainer, and Dr. Brix.

OLYMPIC Club soccer players, rated as the stars of the north, will clash with the L.A.A.C. squad at the Los Angeles Coliseum tomorrow afternoon.

Members of the Olympic squad are slated to arrive in Los Angeles today. They will put through a light workout at the Coliseum this afternoon.

Zack Farmer, who has charge of the Coliseum, announced that three entrances to that place, the Thirty-Ninth street, Hoover and Figueroa entrances will be put in use Sunday. The first game will start at 1 o'clock and will be between the Scottish and English players. The big interclub match between the Olympics and Mercury athletes will start at 2:30 o'clock.

U.S.C. Tennis Team Defeats Caltech Squad

Racketers of the University of Southern California defeated Caltech players in a tennis event on the latter's courts yesterday by a score of 7 to 2.

The results follow:

White (U.S.C.) defeated Parker, 6-3, 6-2.
Rainer (Caltech) defeated Parsons, 7-5, 8-7.
Williamson (U.S.C.) defeated Sheffield, 6-2, 6-2.
Riley (Caltech) defeated Cunningham, 6-4, 6-4.
Call and White (U.S.C.) defeated Parker and Rainer 6-2, 6-2.
Robinson and Cunningham (U.S.C.) defeated Sheffield and Riley, 6-2, 6-4, 6-2.

TO HOLD BIG SHOOT

[BY A. P. NIGHT WIRE]

SAN FRANCISCO, March 7.—The third annual Blue Rock trapshoot staged by the San Francisco Chronicle will be held at the new grounds of the Golden Gate Gun Club in West Alameda Sunday, April 20, according to an announcement today.

OUR 1924 OLYMPIC TEAM

BY BOYD COMSTOCK

Coach Citrus Union H. S. National champions 1912. University of Southern California, Coast champions 1913-14. Gold coach, Yale University 1915. Author A. G. Spalding's new series of Track and Field Books.

The decathlon event is an Olympic interpretation of the better-known all-around contest that has been used in this country for a great many years. It calls for the following ten events: 100 meters, running broad jump, putting the weight (16-lb. shot,) running high jump and 400 meters, on the first day; hurdle event (110 meters,) throwing the discus (best hand,) pole vault, throwing the javelin (middle grip,) and 1500 meters on the following day. The events follow in the above-mentioned order. Last season in the national decathlon all of the events were run off in a single day.

The standard all-around contest calls for continuous competition with only a few minutes' rest between each event. The events follow in the above-mentioned order. In certain respects this latter competition demands a higher brand of physical stamina and a more versatile knowledge of athletic action.

The scoring system in the decathlon is modeled upon the system that was originally used in the all-arounds. The winner is the one who scores the largest number of points in the ten divisions. The Olympic record in each event stands for an even 1000 points, and other results are valued in accordance with the decathlon table. If the result exceeds the best Olympic mark, correspondingly higher points will be awarded.

SHOWS VERSATILITY

The purpose of this interesting competition is to give the versatile athlete a chance to show his wares, as well as to stimulate a more general participation in track and field athletics. The winner may or may not be capable of turning in a record performance for the points gained in a single division is a negligible factor if the same contender is weak in several of the other divisions.

Eventually all of the various collegiate associations will make a feature of this same event, and when this general adoption becomes a definite fact, we may expect the same superior type of competition that is so common to the other better-known track and field specialties.

"The standard A.A.U all-around competition was added to the national program in 1884, and was held regularly until 1915, when the first Olympic decathlon was held. The all-arounds were used in 1916, '17, '18, '19 and '21. The decathlon was held in 1920, and was an added event (with the all-around) in 1921. The old event was definitely abandoned the following year and it is probable that the decathlon will be a part of our future nationals.

The majority of the divisions in the old event are identical with the decathlon divisions, but several of them have no place in the international event. The elimination of the walk, the 56-lb. weight and the hammer throw made it possible for the athlete of average size and weight to perform to advantage, whereas in the olden days it was obviously impossible for them to score any considerable number of points in the heavyweight, and difficult to score to advantage in the hammer throw.

The first official Olympic decathlin was held in connection with the Stockholm games, in 1912. Thorpe, the Carlisle star, made a remarkable record in both of the all-around events, but was subsequently disqualified, and for this reason his records do not appear in the record books.

WIESLANDER FIRST

His disqualification gave first place in the ten-event competition to Wieslander of Sweden, who scored 7724.495 points; Lomberg of Sweden was second with a score of 7413.510 points; Holman of Sweden was third with 7347.855 points.

In the 1920 internationals, Loviland of Norway was first with a total of 6804.35 points; Hamilton, the former University of Missouri star, was second and Olsson of Sweden was third.

The fact that Sweden and Norway—particularly the former—have the advantage over us in point of wins does not prove that their material is superior to our own brand, for during the past we have developed some wonderful performers.

Thorpe, Sheridan, Fred Thomson (the former Occidental representative,) Harrison Thomson (of Occidental and Princeton,) and Osborne are outstanding examples. Thorpe proved his worth in his single entry, and the others have records for the individual as well as for the combined divisions that compare with or exceed the best Olympic records.

Hamilton, the 1920 national decathlon champion, was a first rate performer, but in general his records do not compare with the marks of the men listed. The same may be said of Vidal (who placed seventh,) Goelitz and Ellis, the other American entries. Goelitz won the 1917 all-arounds, but with a low score.

Harrison Thomson, the 1919 and 1921 all-around champion, and the 1922 national decathlon winner, did not compete in the 1920 Olympics, and it must be admitted that he possessed at that time a fair margin of superiority over the American representatives.

Osborne, former University of Illinois high jump champion and the 1923 national decathlon winner, is in a class by himself as an all-arounder. He won the Chicago competition with a total score of 7351.89 points.

Frieda of the University of Chicago was second with 6760.06 points; Norton, the former Kansas representative, was third with 6583.6 points. The other contenders, namely Trantow of the Illinois A.C.; Beares, of the Pittsburg A.A.; Schmits, of the Detroit U.M.C.A.; Kirkpatrick, of Chicago; Watson, of Seattle; Shea, of the Pastime A.C., New York, and Knourek, of of Illinois A.C. (the former national pole-vault champion,) placed in this order, with scores that did not reach the 6000-point mark.

In the last Olympics Loviland, the winner, made the following marks: 100 meters (109.36 yards,) 12s.; running broad jump, 20 ft. 7¼ in.; 16-lb. shot put, 36 ft. 8¼ in.; running high jump, 5 ft. 5 in.; 400 meters run (437.45 yards) 54 4-5s.; 110 meters hurdles (120.30 yards,) 16 1-5s.; discus throw, 132 ft. 6 in.; pole vault, 10 ft. 6 in.; javelin throw, 157 ft. 8¼ in.; 1500 meters run (1640.42 yards,) 4m. 48 2-5s.

(To be Continued)

Glenna Collett Is Victor in Final Round

[EXCLUSIVE DISPATCH]

BELLEAIR HEIGHTS (Fla.) March 7.—Miss Glenna Collett, former holder of the women's national golf championship, defeated Mrs. Dorothy Campbell Hurd in the final round of the Belleaire championships here today, 3 and 2. Mrs. Hurd has also held the women's national title.

Miss Collett advanced to the final round by a victory over Mrs. G. H. Stetson of Huntington Valley yesterday, while Mrs. Hurd defeated Miss Priscilla Maxwell in the semifinal round.

Beautiful putting featured the victory of Miss Collett.

CINCY MANAGER DIES

[EXCLUSIVE DISPATCH]

ORLANDO (Fla.) March 7.—Pat Moran, manager of the Cincinnati National League baseball club, died of Bright's disease at a hospital here at 6 p.m. today.

Mrs. Moran and her two children had arrived at the hospital during the day, and at his bedside during his last hours were also Johnny Evers, acting manager of the Chicago White Sox, and Red Faber, veteran pitcher of the White Sox.

Moran, whose death had been expected during the morning, rallied temporarily with the arrival of his wife and boys, but soon relapsed into a semiconscious condition. Mrs. Moran collapsed a few moments after their first sad greetings when the deperate condition of her husband revealed itself.

Moran was born in Fitchburg, Mass., 48 years ago. His greatest triumph in baseball was the winning of the National League pennant by the Philadelphia Nationals in 1915.

In 1919 he was released by Philadelphia and for a while acted as coach for the New York Giants. Then he went to Cincinnati, where he won the first and only pennant the Reds secured in forty years of baseball battling.

Chicago Cubs and Tigers to Mingle Today

The real juicy baseball season for 1924 within the fair domains of Los Angeles will be ushered in today at Washington Park, when the Chicago Cubs will run afoul of Bill Essick's Bengals. Smarting under the defeat dealt his pets several days ago by the White Kings, Bill has resolved to swing a line-up this time that breathes class and if Bill Killefer carries off the honors he can regard himself as a lucky bombre.

Local fans will undoubtedly get a good glimpse of at least four feline projectors in the forms of Shellenback, Cruz, Reppy and Penner. Shellenback declares himself to be in fair fettle. He claims that his old right elbow is slicker than gravy and ready for yeoman service. Cruz is going pretty fine just now and will probably remain in the box for three or four innings.

Osborne, Wheeler and Blake will probably mound for the Windy City lads. Then there will be old Statz, a prime local favorite, not to speak of Hack Miller, one of the most popular Coast League players that ever tickled an onion at Washington Park. The game promises to be a lallapooz, with the chances of victory about upsticks.

Perle Casey, the modest arbiter will be assisted by "Beansy" Reardon and here is a pair that is surely good to draw to. Game called at 2:30 o'clock. It is expected that at least 5000 bugs will be on hand with their diamond fets and worries. The line-ups:

Chicago Cubs—Statz, center field; Grigsby, right field; Grantham, second base; Barrett, third base; Miller, left field; Vogel, short stop; Cotter, first base; Hartnett, and Churry, catchers; Osborne, Keen, Wheeler, Bush, Collins, Pierce and Blake, pitchers.

Vernon Tigers—Warner, short stop; Gillespie, center field; R. Murphy, first base; Blakesley, left field; Schneider, right field; Kimmick, third base; Griffin, second base; Hannah, D. Murphy and Whitnew, catchers; Shellenback, Penner, Cruz, File, Reppy, Keough and Keck, pitchers.

Flyers Break Air Record in Dash to Ohio

[BY A. P. NIGHT WIRE]

MINEOLA (N. Y.) March 7.—Speed records between McCook Field at Dayton, O., and Mitchell Field were broken today when Lieut. E. H. Barksdale, pilot, and Capt. Bartley Jones, navigator, flew a De Haviland plane from Dayton to the field here in three hours and fifty-three minutes. The former record was established in January, 1923, and was four hours and four minutes.

The official air line distance between McCook Field and Mitchel Field is 575 miles. The distance was covered at a rate of almost 2.47 miles a minute—approximately 148 miles an hour.

Barksdale and Jones "hopped off" at 12:27 o'clock, central standard time, landing at the field here at 5:20 o'clock, eastern time.

The record broken by Barksdale and Jones was made by Lieut. Alexander Pearson and had stood against a number of attempts to lower it.

SAN DIEGO TEAM CHALLENGES FRESNO

[SPECIAL CORRESPONDENCE]

FRESNO, March 7.—Challenge for a baseball game from the San Diego Fire Department was received yesterday, Chief Engineer Thomas Baird said last night. The challenge, he added, was immediately accepted and the game will probably be played here during the State convention of fire chiefs in the early part of May.

RAY FRENCH SOLD TO MINNEAPOLIS

Ray French, one of the best short stops that ever played in the Coast League and who played part of the season last year with Vernon has been sold to Minneapolis in the American Association. Ray, however, declares he will not play with any other minor league except the Pacific Coast. French will ask to be put on the voluntary retired list.

BOUNDER GRABS RIBBON

Pasadena Steed Wins First Prize Among Jumpers in Horse Show at Santa Barbara

[EXCLUSIVE DISPATCH]

SANTA BARBARA, March 7.—A sweepstake class for jumpers, originated at the suggestion of the horsemen last night to take a place in the program of the sixth annual Santa Barbara Horse Show filled the large Ambassador Palm Arena this afternoon.

Some of the finest jumpers present took part in the jump, all being forced to jump more than five feet to compete. Bounder, owned by Revel Lindsay English of Pasadena, captured the blue ribbon with six perfect jumps. George Rale, owned by Miss Edna Cudahy of Hollywood, took second; Flash of Steel, owned by P. E. Bowles of San Francisco, third, and The Persian, another English entry, fourth.

The John McE. Bowman, Biltmore Hotel stake for five-gaited saddle horses was by far the most tightly contested class of the present show. Judge Charles W. Green spent nearly an hour picking the positions, first place finally going to Dougherty Dare, owned by Ben R. Meyer of Los Angeles.

Stake events will complete the horse show tomorrow afternoon, jumpers competing for the Agnes P. Wilder trophy and a $500 stake donated by a member of the Santa Barbara Horse Show Association; special cow ponies will compete for the Eaves & Co., trophy; three-gaited saddle horses will compete for another $500 stake; Hackney ponies will fight for the Jackie Coogan $500 stake; harness horses for the F. W. Matthiessen $1000 trophy; California stock horses for the Maroe H. Hellman $500 stake and five-gaited saddle horses for the S. W. Strauss Ambassador Hotel trophy.

Yesterday's results:

Touch and Go, hunters or jumpers—The Persian, Revel Lindsay English, first; Bounder, Revel Lindsay English, second; Lady Dunbar, Griffith Park Riding Academy, third; Lynwood, Marco H. Hellman, fourth.

California stock horses—Fernando, Dwight Murphy, first; Blackbird, Al Holmes, second; Magnolia, Mrs. Miller Gantz, third; Neonia, W. M. Hoffman, Jr., fourth.

Three-gaited combination—Al Gries, Irving H. Hellman and Earl Sandusky, first; Queen Mary, E. A. Stuart, second; Choice Selmont, P. E. Bowles, third; Susanne, Mrs. W. P. Roth, fourth.

Ladies' pairs—Jessica Sapiuse, Buxton, J. D. Farrell, first; Melancthon, Mate, E. A. Stuart, second; Nebuchalls Pride, mate, Mrs. W. P. Roth, third.

John McE. Bowman Biltmore Hotel stake, five-gaited saddle horse—Dougherty Dare, Ben R. Meyers, first; Miss Mary King, Revel Lindsay English, second; Miracle Man, E. A. Stuart, third; Revina Chief, E. A. Stuart, fourth; Reinette, Roy L. Davis, fifth; Robin Hood, Mrs. W. P. Roth, sixth; Lady of the Evening, Irving H. Hellman and Earl Sandusky, seventh; Silver Gleam, E. D. Hirsch, eighth.

Tandems—Trilie Magic, Dinarth Wynall, E. A. Stuart, first; Sunset Star, Pat Mall, Mrs. W. P. Roth, second; Lord Brian, Gismeron Tesch, Mrs. W. P. Roth, third; War Council, Rodeo, Ben R. Meyer, fourth.

Saddle horses, open class, for ladies—Choice Selanet, P. E. Bowles, first; Edith Adams, P. E. Bowles, second; Queen Mary, E. A. Stuart, third.

Hackneys, single—Peter Carroll, E. A. Stuart, first; Prince, Roy L. Davis, second; May Bird, Mrs. W. P. Roth, third.

Sweepstake class for jumpers or hunters—Bounder, Revel Lindsay English, first; George Dale, Miss Edna Cudahy, second; Flash of Steel, P. E. Bowles, third; The Persian, Revel Lindsay English, fourth.

DERKUM TO START RACERS

Famous Motor-Bike Pilot Will Officiate at Ascot Speedway Tomorrow

Paul J. C. Derkum, world's champion motorcycle racer from 1908 to 1912, since that time a prominent figure of motorbike and automobile racing, was last night named official starter for future events at Ascot Speedway. The intrepid fellow will make his debut as flag-wielder tomorrow afternoon and will display his wares by starting eight of the nine events on the program. "Cannon Ball" Baker will start the handicap race named in his honor.

"The starting job at Ascot is the toughest motor-race flagging task any racing official ever tackled," said President Bentel. "Nearly every event is won in the first lap at our track, two of the events being one-lap dashes. Consequently, the drivers are fighting for even the slightest advantage as the cars are scoring." Derkum has not been in the limelight, locally, since the last Santa Monica road race, having been located in Fresno, Bakersfield and San Francisco for the last several years. Fifty-six nominations in the auto, and seventeen in the motor-bike races were filed before the lists closed last night. Of this number, more than one-half will be eliminated from competing in the final heats of the events, the trials taking place before noon on Sunday. The one-lap Ascot Helmet Dash will be the shortest and the 20-lap quadrangular championship match will be the longest on the program.

Great activity marked the practice period at the speedway yesterday afternoon. Sig Haugdahl put his giant Fiat through a series of fast laps, but did not use his straightaway record car, declaring he will await his exhibition on Sunday to attempt to lower his track record mark. Leon Duray, Fred Horey, Freddy Frame, Jack Petticord, "Snowy" Browne, Babe Stapp, Fred Locklider, Art Davidson and Floyd Roberts worked out for various distances, Duray next to Haugdahl, showing the greatest speed. All pronounced the course in fine condition, the recent rains following the resurfacing of the lower turn making the track a full second faster than it was two weeks ago.

HUGHES NINE IN FEATURE

Ice Cream Semi-Pro Squad Meets Huntington Park Team in Star Contest Tomorrow

The feature baseball game of the Greater Southern California Baseball Association will be staged at George McGarvey's new $5000 ball park at Huntington Park, between the fast Hughes Ice Cream nine, and the Huntington Park aggregation.

The schedule as given out by Joe Pirrone, acting secretary, of the Greater Southern California Baseball Association, follows:

TOMORROW'S GAMES

Hughes Ice Cream at Huntington Park.
Pasadena Merchants vs. Pasadena Eagles at Tournament Park.
Tarry's Classy Hats at Glendora.
W. H. Pickett at Echo Park.
Seattle Coast Leaguers at Irvine.
Pennant Motor Cars vs. Crown City at Brookside Park.
Verdugo Park Am Stamps vs. Fremont W.O.W. at Downey playground.
Minor Building Company at Montebello.

L. A. Chinese vs. California Cubs at Rose Bowl, No. 2.
Primitive Tuxedos at Downey.
Main Store Pickens at Ryans.
L. A. Japanese vs. Monarchs, at White school grounds.
Whiting Mead vs. Willard Battery at Exposition, No. 2.
Fraternal Brotherhood vs. Larry's Stars at Rose Bowl, No. 1.
Colton at San Bernardino.
Thomas Brew at La Habra.
Harris & Frank vs. Palomar at Hyde Park.
Federal Reserve Bank at Simons.

TODAY'S GAMES

Harper Reynolds vs. Scully Bros. at Echo Park.
Cruse Company at Montebello.
Minor Building Company at Downey playground.
L.A.A.C. vs. Angels at Long Beach.

Pomona College Track Artists Meet Caltech

Coach Eugene Nixon's Pomona College track team meets the California Institute of Technology athletes at Claremont this afternoon in a dual meet. The Sagehens are heavy favorites to win, and should make a clean-sweep in a number of events.

Caltech is strong only in the weights and pole vault. Holly Moyse, Engineer football star, handles the heavy objects in a fine manner, while Graham is a nifty pole vault. Bob Maxwell, Paul Stroud, Homer Frisbie, Doug Smith, Ron Walker, Lowell Arnold, Mickey Gardner, Champ Clark, Earl Merritt and Bill Snyder are expected to do most of the damage for the Sagehens.

Sagehen Frosh Trim Santa Ana Track Outfit

With elongated Steve Turner winning points in four events the Pomona College frosh track team scored at 70 2-3 to 42 1-3 victory over the Santa Ana High School athletes at Claremont yesterday afternoon. The former Hollywood High School sear took first in the high hurdles and high jump, grabbed second in the shot and placed third in the broad jump for a grand total of 14 points.

Turner did 16 flat in the highs and went over the bar at 5ft. 10 3-8in. in the high jump. Frank Rentchler won the mile easily, while Dungan, with a heave of 115 feet, copped the discus for the high school team.

BUILD GOLF COURSE

[BY A. P. NIGHT WIRE]

PORTLAND (Or.) March 7.—A golf course is to be established by the Multnomah Amateur Athletic Club. A site has been chosen less than five miles from the clubhouse west of the city, according to announcement today by Plowden Statt, club president.

Great Luck Is Victorious on Tijuana Track

[EXCLUSIVE DISPATCH]

SAN DIEGO, March 7.—Great Luck was in rare form today and copped the feature race at Tijuana with much to spare. Blarney Stone came from far behind to finish second. Jockey Pete Walls road Great Luck and repeated in the next race on Freebooter.

Several long shots came over today, including Dickie Dix in the fourth race and Fiesta in the second.

Zealot in the eighth and John S. Reardon in the ninth paid handsomely. Summaries:

First race, four furlongs: Ocean Current (Connelly) won; Master Billy (Butwell,) second; Conserve (A. Jones,) third. Time :48 3-5.

Second race, mile and 70 yards: Fiesta (Frye) won; Helen Baker (Berg,) second; Fine (Halls,) third. Time 1:43 3-5.

Third race, five and one-half furlongs: Pirate (Ward) won; Miss Fryer (Fryer,) second; Furious Ward (O'Donnell,) third. Time 1:07 1-5.

Fourth race, mile and a sixteenth: Dickie Dix (Corbett) won; Gold Bryan (O'Donnell,) second; Pirate (Wilson,) third. Time 1:49 3-5.

Fifth race, six furlongs: Top Of The Morning (Hildemar) won; Capt. Clover (Horn,) second; Dusty Boy (O'Donnell,) third. Time 1:13.

Sixth race, mile and one-sixteenth: Great Lark (Walls) won; Blarney Stone (Clover,) second; Van Patrick (Ellis,) third. Time 1:47 3-5.

Seventh race, six furlongs: Freshwater (Wallis) won; Pochita (Clover,) second; Hunt Fine (O'Donnell,) third. Time 1:13 3-5.

Eighth race, mile and one-eighth: Zealot (F. Horn) won; Lady Lillian (Davis,) second; Fair Orient (O'Donnell,) third. Time 1:54 2-5.

Ninth race, six furlongs: John S. Reardon (Wood) won; Coeur d'Alene (Cooper,) second; Polly Wale (Hare,) third. Time 1:13 4-5.

IDAHO LADS WILL GET BALL OUTFITS

[BY A. P. NIGHT WIRE]

MOSCOW (Ida.) March 7.—Baseball uniforms and equipment will be issued at the University of Idaho tomorrow, Coach David MacMillan announced today. First practice is scheduled to get under way Monday, the 10th inst. Favorable weather conditions will allow intensive training to begin at once, Coach MacMillan believes. A heavy list of candidates is expected to turn out.

New York horse racing season will embrace 158 days, April 29 to October 30.

SPRING TRAINING CAMP NEWS

OAKS

HYDE PARK HOT SPRINGS, March 7.—The Oaks held all baseball today and will have a double-header tomorrow from the national pastimers. A game match is scheduled for Sunday, however, and it is likely that Harry Krause will southpaw for the Oaks.

The infield is shaping up nicely with Louis Bisbee at first, Spencer Adams at second, Brubaker at shortstop and Al Madeira at third. Madeira is making quite an impression on the scribes.

SEALS

[EXCLUSIVE DISPATCH]

BOYES SPRINGS, March 7.—The Ellisons beat the Aetnas, 14 to 5. George Stanley pitched all of the seven innings for the winners. He was left in the box and the Aetnas made five runs, but after that he was hard to score on. Crosin was nicked for two runs in his first inning, too, but after that he was master of the situation. He also had his strike out ball working, whiffing ten.

Manager Ellison plans to have his regular pitchers work at least six innings to the games with Kelly's Cubs, and even if the pitchers are effective he will work two of them in each game.

Ray Perkins, former star shortstop of the Seals, was a visitor today. He is not after Mayno's job, but he is just taking a little vacation.

Frank Casey, assistant trainer of the Seals, is quite sick with bronchitis.

BEES

[EXCLUSIVE DISPATCH]

FRESNO, March 7.—Bill Lane, president of the Salt Lake club, arrived here yesterday to look over his 1924 game of long distance southers who are getting in shape to make life miserable for the shaders in the Pacific Coast League this season.

Ray Lodin, the shopping first baseman, and Francis Gillespie, former all around star at the University of California, the drifted into camp yesterday. Lodin topped the pill for a .340 average last season in 126 games, accumulating seven-ply doubles, eight triples and three home runs. Gillespie batted .300 and sixty-six scratches.

Gillespie is a youngster who caught the fancy of President Lane and was sent to camp to learn the business. The latter thinks the skill of the former collegian and is watching his work closely to see whether his judgment of a diamond lid the result is up to standard.

GIANTS AND YANKEES

[BY A. P. NIGHT WIRE]

NEW YORK, March 7.—Walter Johnson, smart-gem outfielder from Los Angeles, has made a strong impression on Manager McGraw in his workouts with the New York Giants at Sarasota, Fla. Johnson, "Wonderful" by Bill Lange, who "discovered" George Kelly and Jimmy O'Connell.

Dinsdmore today quoted McGraw as describing the youngster as "too good to be true, but I hope he is."

Two mixed nines, one captained by Hughey Jennings and the other by Casey Stengel, played a 7-1 affair today and yesterday.

The relief southpaw in the Yankee camp at New Orleans was the signing of Herb Pennock, and announcement that Babe Ruth, having recovered from an influenza attack, was ready to arrive from Hot Springs with Scott, Schang, Hoyt and Bush.

Ivy ("Rabbit") Johnson sprained his right ankle in sliding yesterday in a game at Orlando between the regulars and the yearlings, which the latter won, 10 to 5. Joe Klugman, another infielder, who fell in the eye by a grounder last Tuesday.

CUBS AND WHITE SOX

[BY A. P. NIGHT WIRE]

CHICAGO, March 7.—Casualties are threatening reverses in the training camps of the Chicago Nationals at Catalina Island, Cal., and the Chicago Americans at Waterhouse, Fla. While no serious injuries have been suffered, several players have been compelled to withdraw from practice sessions for a few days.

Otto Vogel, shortstop, developed a sore arm as a result of too strenuous work the first day he reported. Phil Collins suffered a bad blow on the ankle and Cotter displayed a limp after getting a foul drive on a line drive during batting practice.

Bill Barrett, outfielder, was the first White Sox player to be disabled during the training. He cut his left thigh on a spike while base running yesterday.

CARDS

[BY A. P. NIGHT WIRE]

ST. LOUIS (Mo.) March 7.—The St. Louis Nationals are in splendid condition, according to reports from Bradenton, Fla., with the exception of Catcher "Tubby" Clemens, who is toddling about the field with a twisted right knee, and Jim Bottomley, first baseman, who has been ailing with tonsilitis.

PIRATES

[BY A. P. NIGHT WIRE]

PITTSBURG, March 7.—Pie Traynor, Pirate third baseman, stole home with the winning run of the regulars in the first practice game yesterday, according to advices from the Pirate training camp at Paso Robles, Cal. The score was 3 to 2. Four pitchers were used in the first game, two pitching five innings and the other pair doing the hurling for four innings.

RED SOX

[BY A. P. NIGHT WIRE]

BOSTON, March 7.—The Red Sox regulars knocked out fourteen hits and defeated the Yannigans, 7 to 5, in the first practice game of the training season at San Antonio, Washington. Improved weather assured fans Overland in a trade this winter; Bobby Veach, former Detroit outfielder, and Dudley Lee, recruit shortstop, hit well.

The National League team of St. Petersburg, Fla., continued the regular series of fundamental exercises, Manager Bancroft postponing the first practice game to Saturday.

TIGERS

[BY A. P. NIGHT WIRE]

DETROIT, March 7.—Arrival of Third Baseman James and Shortstop Rigney yesterday left but three of the squad of the Detroit American League team missing from the training camp at Augusta, Ga., reports from there say. Heilmann, Blue and Pratt are the three who have not yet reported, but they are expected by Sunday, giving Manager Cobb the days in which to get the squad in shape for the first bout of the season when they meet the Toronto club of the International League on March 20.

NATIONALS

[BY A. P. NIGHT WIRE]

WASHINGTON, March 7.—The second chapter of Washington's baseball spring training schedule started today with the departure from Hot Springs of the squad of veterans for the Tampa training camp. Walter Johnson, veteran of seventeen big league campaigns and holder of the strike-out and shut-out records in the majors, has given the most impressive account of himself and is planning to depend more upon his famous "smoke ball" delivery to carry him through the season. For the last few years he has been using curve balls in his endeavor to prolong the use of his arm.

PHILLIES

[BY A. P. NIGHT WIRE]

PHILADELPHIA, March 7.—The first and second teams of the Philadelphia Nationals battled to a ten-inning tie at their training camp in Leesburg, Fla., in their first practice game, which was featured by heavy hitting. The score was 5-5.

Scouts from the Athletics' camp in Montgomery, Ala., said rain and chilly weather had interfered with their practice the last two days.

REDS

[BY A. P. NIGHT WIRE]

CINCINNATI, March 7.—President Herrmann of the Cincinnati Reds is keeping in close touch with the club's training camp at Orlando, Fla., hoping for favorable reports from the bedside of Manager Pat Moran.

Meanwhile, Coach Jack Hendricks will pilot the team until the manager is able to resume charge of the training work.

BOUNDER GRABS RIBBON

Pasadena Steed Wins First Prize Among Jumpers in Horse Show at Santa Barbara

[EXCLUSIVE DISPATCH]

SANTA BARBARA, March 7.—A sweepstake class for jumpers, originated at the suggestion of the horsemen last night to take a place in the program of the sixth annual Santa Barbara Horse Show filled the large Ambassador Palm Arena this afternoon.

Some of the finest jumpers present took part in the jump, all being forced to jump more than five feet to compete. Bounder, owned by Revel Lindsay English of Pasadena, captured the blue ribbon with six perfect jumps. George Rale, owned by Miss Edna Cudahy of Hollywood, took second; Flash of Steel, owned by P. E. Bowles of San Francisco, third, and The Persian, another English entry, fourth.

The John McE. Bowman, Biltmore Hotel stake for five-gaited saddle horses was by far the most tightly contested class of the present show. Judge Charles W. Green spent nearly an hour picking the positions, first place finally going to Dougherty Dare, owned by Ben R. Meyer of Los Angeles.

Stake events will complete the horse show tomorrow afternoon, jumpers competing for the Agnes P. Wilder trophy and a $500 stake donated by a member of the Santa Barbara Horse Show Association; special cow ponies will compete for the Eaves & Co., trophy; three-gaited saddle horses will compete for another $500 stake; Hackney ponies will fight for the Jackie Coogan $500 stake; harness horses for the F. W. Matthiessen $1000 trophy; California stock horses for the Maroe H. Hellman $500 stake and five-gaited saddle horses for the S. W. Strauss Ambassador Hotel trophy.

Yesterday's results:

Touch and Go, hunters or jumpers—The Persian, Revel Lindsay English, first; Bounder, Revel Lindsay English, second; Lady Dunbar, Griffith Park Riding Academy, third; Lynwood, Marco H. Hellman, fourth.

California stock horses—Fernando, Dwight Murphy, first; Blackbird, Al Holmes, second; Magnolia, Mrs. Miller Gantz, third; Neonia, W. M. Hoffman, Jr., fourth.

Three-gaited combination—Al Gries, Irving H. Hellman and Earl Sandusky, first; Queen Mary, E. A. Stuart, second; Choice Selmont, P. E. Bowles, third; Susanne, Mrs. W. P. Roth, fourth.

Ladies' pairs—Jessica Sapiuse, Buxton, J. D. Farrell, first; Melancthon, Mate, E. A. Stuart, second; Nebuchalls Pride, mate, Mrs. W. P. Roth, third.

John McE. Bowman Biltmore Hotel stake, five-gaited saddle horse—Dougherty Dare, Ben R. Meyers, first; Miss Mary King, Rev. Lindsay English, second; Miracle Man, E. A. Stuart, third; Revina Chief, E. A. Stuart, fourth; Reinette, Roy L. Davis, fifth; Robin Hood, Mrs. W. P. Roth, sixth; Lady of the Evening, Irving H. Hellman and Earl Sandusky, seventh; Silver Gleam, E. D. Hirsch, eighth.

Tandems—Trilie Magic, Dinarth Wynall, E. A. Stuart, first; Sunset Star, Pat Mall, Mrs. W. P. Roth, second; Lord Brian, Gismeron Tesch, Mrs. W. P. Roth, third; War Council, Rodeo, Ben R. Meyer, fourth.

Saddle horses, open class, for ladies—Choice Selanet, P. E. Bowles, first; Edith Adams, P. E. Bowles, second; Queen Mary, E. A. Stuart, third.

Hackneys, single—Peter Carroll, E. A. Stuart, first; Prince, Roy L. Davis, second; May Bird, Mrs. W. P. Roth, third.

Sweepstake class for jumpers or hunters—Bounder, Revel Lindsay English, first; George Dale, Miss Edna Cudahy, second; Flash of Steel, P. E. Bowles, third; The Persian, Revel Lindsay English, fourth.

TITLE CASA... GAME TONIGHT

(Continued from Page ...)

start the same five that ... for Inglewood against ... Mickey will also use his ... up that started against ... liminary game to the ... Chino affair tonight, ... and Anaheim ... play for the Class ... ifornia championship ... starts at 7:30 o'clock and ... limited tilt will be played ... o'clock.

The Herring Silver ...
Alhambra (15) ...
Downey (8) ...
Myers ...
Ryans ...
Brewer (9) ...
Montebello ...
Substitutions: Alhambra, ... Ryans, Chandler; Downey, ... Orange (15) ...
Tevis (4) ...
Barrett ...
Nichols (2) ...
Conover (7) ...
Bare (3) ...
Substitutions: Inglewood, ... Referee, Dunn; Umpire, ...

HAWAIIANS TIE MIDWICK FOR ...

(Continued from Page ...)

goals to begin with. ... tired Hawaiian quintet ... to ride quite so hard ... The line-ups:

Midwick (4) ...
Miller (1) ...
Fuller (3) ...
Perkins (3) ...
Burke (3) ...
Goals by ...
Midwick ...
Army ...
Army ... goal from ...
Score 9 to 4.

FERRIS GETS PLACE ON BIG COMMITTEE

[BY A. P. NIGHT WIRE]

SPOKANE (Wash.) March ...

Edward J. Ferris of Spokane, president of the Pacific Northwest Association of the A. A. U., has been appointed to the committee which will select the boxing team to represent the United States in the next summer, it was announced today. Notification of the appointment was received yesterday from W. C. Prout, president of the Amateur Athletic Union of the United States.

The northwest ... try-outs for the ... Olympic team will be held in Spokane May 15, 16 and 17, the winners here will enter the try-outs in Boston, May ...

DUCKS PASS OLIVE BRANCH TO SEALS

[BY A. P. NIGHT WIRE]

STOCKTON, March ...

A ... parent disagreement between ... Portland and Sacramento ... club disappeared into the ... day when ... B. Rivers of the Portland ... Charles Mooney of the Sacramento ... to club west to settle ... the game which the two clubs ... scheduled with the Portland ... American Association team.

The Sacramento club will ... the Blues here on March ... 23rd inst., as planned, ... Beavers and Chicago ... League team will play here on Tuesday, the 25th ...

NATIONAL BILLIARD EVENT PROGRESSES

[BY A. P. NIGHT WIRE]

CHICAGO, March ...

Vogler, Indianapolis ... first afternoon match ... sixth annual national ... three-cushion billiard ... while tournament, ... Spielman, Chicago ... in seventy-six ...

Dr. Andrew ... A.A., won in the ... with E. G. Wainwright ... 50 to 48 in eight ...

Dr. R. N. ... won the third ... from Frank L. Fenner, ... Club, Chicago, 50 to ... six innings.

M

Recognitio

TITLE CASABA GAME TONI

(Continued from Ninth

start the same five that for Inglewood against Mickey will also use his u up that started tonight. liminary game to the Chino affair tonight, and Anaheim lightweight play for the Class B fornia casaba title. starts at 7:30 o'clock and limited tilt will be play o'clock.

The lineups follow:

HAWAIIANS T MIDWICK F

(Continued from Ninth

goals to begin with. tired Hawaiian ponies w to ride quite so hard a The line-ups:

FERRIS GETS PLA ON BIG COMM

BY A. P. SPORTS WR

SPOKANE (Wash.) M Edward J. Ferris of Spok ident of the Pacific Nort sociation of the A. A. U. appointed to the commit will select the boxing tea resent the United States next summer, it was le day. Notification of his ment was received by from W. C. Prout, presid Amateur Athletic Unio United States.

The northwest section try-outs for the Unite Olympic team will be he kane May 15, 16 and 1 winners here will enter try-outs in Boston, Mass

DUCKS PASS OLIV BRANCH TO

BY A. P. SPORTS WR

STOCKTON, March 1 parent disagreement be Portland and Sacramento clubs disappeared into t day when Business Man B. Rivers of the Portlan Charles Moreing of the to club went to confer the game which the latte scheduled with the Pa American Association te

The Sacramento club the Blues here on the 23rd inst., as planned. Beavers and Chicago League team will play on Tuesday, the 25th

NATIONAL BILLIA EVENT PROG

BY A. P. SPORTS WR

CHICAGO, March 7.— Vogler, Indianapolis A.C first afternoon match in sixth annual national three-cushion billiard ship tournament, defe Spielman, Chicago A.A. in seventy-six innings.

Dr. Andrew Harris A.A., won in the seco with E. G. Wateswright, 50 to 43 in eighty-four

Dr. R. N. Reeves, won the third match from Frank I. Fleming Club, Chicago, 50 to 41 six innings.

MORAN HURTS H DUNDEE FIG

BY A. P. SPORTS WR

NEW YORK, March 7 round return match, sch the 15th inst. at Madi aGrden between Pal M Orleans lightweight, an Dundee, featherweight which was postponed w Moran injured his left training, probably will off altogether. No date has offered the fighters, but accepted because of hi as to Moran's condition.

VARSITY SUITS A ISSUED TO VE

SPECIAL CORRESPONDE

PASADENA, March 7 suits were issued to Bo and practice has started ans for the baseball te California Institute of T in preparation for the c the conference season, when the first game is p the University of Califor ern Branch, here. Cali track team will go to Saturday for the second meet with Pomona Colle

INTRACLUB MATC FOR CRICKE

Members of the Los Cricket Club are asked to rent at 10 a.m. tomorrow Goodyear Sports field. will be divided into two te an intraclub match will h

Sam Brecher
of
205 Mercantile Pl
Now at
705½ West 6th St.
Lower floor. Modern Lower Pri
on Your Lower Pr

Camp Good
Tufts-Lyon Arm
609-611 So. Olive
514 West Sixth St.

A CHUCKLE FOR EVERYBODY

THE HUMAN ZOO By C. D. Batchelor

Copyright, 1924, by Public Ledger Company

DENTIST: "Genius is 'an infinite capacity for taking pains.'"
PATIENT: "You're describing a patient, doctor, not a genius."

THE GUMPS—HE WHO FIGHTS AND RUNS AWAY—

PANTOMIME The Bobber Shop By J. H. Striebel

Copyright, 1924, Associated Editors

REG'LAR FELLERS This Burnt Child Doesn't Dread the Fire

Copyright, 1924, by The Bell Syndicate, Inc. Trade Mark Reg. U. S. Pat. Off. By Gene Byrnes

GASOLINE ALLEY However, on Second Thought

WINNIE WINKLE, THE BREADWINNER: Fawthaw Is a Poor Press Agent

ALONG FIGUEROA STREET It's Things Like This That Make Life Weary By Bec

HAROLD TEEN—THE SAGE AND THE SHEIK

DAYS' GH IS YOUR DANGER SIGNAL

...oughs and persistent colds ...d to ...ious lung trouble. You can ...p them now with Creomulsion, an ...nsified creosote that is pleasant to ...se. Creomulsion is a new medical ...scovery with twofold action; it ...othes and heals the inflamed mem...anes and kills the germ.

Of all known drugs, creosote is ...cognized by the medical fraternity ...the greatest healing agency for the ...eatment of chronic coughs and colds ...d other forms of throat and lung ...oubles. Creomulsion contains, in ad...ition to creosote, other healing ele...ents which soothe and heal the in...amed membranes and stop the irri...tion and inflammation, while the ...eosote goes on to the stomach, is ...sorbed into the blood, attacks the ...at of the trouble and destroys the ...rms that lead to consumption.

Creomulsion is guaranteed satisfac...ry in the treatment of chronic ...ughs and colds, bronchial asthma, ...ronchial bronchitis and other forms ...throat and lung diseases, and is ...cellent for building up the system ...er colds or the flu. Money refund...if any cough or cold, no matter of ...w long standing, is not relieved af...r taking according to directions. ...k your druggist. Creomulsion Co., ...lanta, Ga.—[Advertisement.

Special train Santa Fe Tijuana races

Sunday March 9th

Lv. Los Angeles..... 8:30 AM
Ar. San Diego.....12:00 Noon

Returning

Lv. San Diego..... 7:00 PM
Ar. Los Angeles.....10:30 PM

Direct Connections to and from the Track

$6 round trip to San Diego

Parlor observation Car Coaches

Santa Fe Offices
321 S. BROADWAY
Phone Broadway 8500
SANTA FE DEPOT:
First St. and Santa Fe Ave.
Phone Main 8220
LOS ANGELES

Ouch! That's Neuritis

Morning, noon or night that sharp, ...ercing pain shifts you in the shoul...r, arm or part of the neck. Some...mes it is felt in the thigh or leg ...other times it wanders over ...e entire body, giving knife-like ...ains here and there. Perhaps you ...ink the trouble is rheumatism or ...iatica, and treat it as such, hence ...e reason why you get no lasting ...lief.

Take Neuritis Tablets are com...ended especially for the treatment ...neuritis in all its forms. They ...p to remove inflammation and re...ore the diseased nerves to sound ...ndition.

Begin taking Ezra Neuritis Tablets ...day and watch your pains fade ...ay. Perfectly harmless, but won...rfully effective. Price $1.00 per ...ttle. Sold in Los Angeles by the ...vel Drug Stores and all other lead...g druggists. Boericke & Runyon ...Mfrs., San Francisco.—[Advertisement.

LIGHTNIN' will also strike at 16th and Figueroa March 17

A FEW WORDS OF APPRECIATION

"FOLEY PILLS are the best I have tried, my kidneys work a lot better since using them," writes John W. Brogan, Adams, Mass. FOLEY PILLS, a diuretic stimulant for the kidneys, promptly flush the kidneys, removing injurious waste matter. Try them today. Sold everywhere.—[Advertisement.

REALTY MAN IS HELD AS FENCE

Hemmi Accused of Taking Stolen Mail Money

Nine Are Indicted as Fake Liquor Raiders

Fifteen Others Face Trial in Federal Court

J. U. Hemmi, attorney and real estate dealer of Torrance, was one of twenty-five defendants against whom indictments were returned by the Federal grand jury yesterday. He is charged with receiving property stolen from a registered mail sack at Anaheim.

Hemmi was indicted recently with J. R. Abernathy, Charles R. Wheeler and J. L. Findley on charge of robbing the mails. The second indictment grew out of a statement in which he is said to have informed Federal officers his only connection with the affair was in receiving money which Abernathy gave him to conceal.

HOUSE RAIDED

Among the others indicted yesterday were Frank A. Morena, Thomas A. Anderson, Ruben Sylvester, Louis Vidal, L. Bassi, Fred Fabor, Victor G. Dickerson, E. Lui and A. Gambeni who are charged with impersonating Federal officers. These nine were arrested at San Luis Obispo after an asserted attempt on their part to raid the home of Frank Dutre, a rancher.

According to the officers, Morena, Anderson and Sylvester entered Dutre's home under the pretense of searching for intoxicating liquor. One of the three, it is said, displayed a chauffeur's badge, which he is asserted to have said was the badge of a Federal officer, while another of the three displayed an army discharge to represent a Federal search warrant. The raid on Dutre's home is said to have been part of a "hi-jacking" scheme to take liquor from various persons.

OTHER INDICTMENTS

Others indicted were Harley E. King and James E. Crawford, charged with transporting stolen automobiles from Kansas City to Los Angeles; Manuel Valencia and Joe Terres, charged with passing raised currency; Felipe Moreno, Daniel Talamantez, Joe Mendez, J. E. Meyers, Wardlaw M. Handley and Harold L. Williams, charged with violating the prohibition law; Peter Smith, charged with violating the antinarcotic law; Luciane Baurazen and Manuel Valencia, charged with violation of the tariff law, and Henry F. Taylor, charged with forging government checks.

THREE ACCUSED OF SECURITY VIOLATION

COMPLAINTS ISSUED AGAINST TRIO AND ONE OF MEN IS ARRESTED

Complaints charging violation of the Corporate Securities Act were issued yesterday by Dep. Dist.-Atty. MacKay against O. W. Wahlstrom, Walter Hogg and Walter H. Walker. Wahlstrom was later arrested and placed in the County Jail. It was recommended by the District Attorney's office that the bail of the three men be set at $5000 each.

Wahlstrom and Hogg are also accused in another complaint issued by Mr. MacKay of forgery and on this charge the District Attorney's office recommended that the bail be set at $2000. The charges against the three men grew out of the operations of the Standard Pictures Corporation.

It is charged that they agreed to have $10,000 of their funds impounded by the Corporation Commissioner but that they deposited only $5000 and then produced forged affidavits to the effect that the entire $10,000 ha been deposited.

PATRIOTISM FEATURE IN SCHOOLS LAUDED

The emphasis placed upon patriotism in the public schools by the Board of Education and Superintendent Dorsey is commended in a resolution adopted by the Sons of the Revolution made public yesterday by Pierson W. Banning, president of the society. The resolution declares the board and Mrs. Dorsey are doing a good work for Americanism.

SAN FRANCISCO CHRONICLE

San Francisco's Leading Daily and Sunday Paper

You cannot afford to overlook its special Sunday features which team with interest.

The Chronicle reaches a high buying power class of readers and consistently produces satisfactory results for advertisers. For advertising rates and detailed information call

R. J. BIDWELL CO.

Pacific Coast Representatives
TIMES BLDG., LOS ANGELES.
Metro. 0700

Subscription Office: Louis Baar, 303 Henne Bldg., Metropolitan 3263

Santa Fe ticket offices for local and transcontinental travel. Pullman reservations

221 So. Broadway
Phone Broadway 8500
Santa Fe Depot
Phone Main 8230

STOLEN YACHT FOUNDERS

Craft Taken from Anchorage, Rifled and Abandoned, Found After Mystery Phone Call

Missing for more than a week after it was stolen from anchorage at the California Yacht Club at Los Angeles Harbor, the yacht Wahine was recovered yesterday, foundered at low tide at the Shell Oil Company's dock rifled of equipment and damaged in excess of $3000, according to the report of the owner, E. L. Schayer, Hollywood, to the harbor police.

The vessel was located through a telephone message from an unidentified man Thursday night. The man declared that he had observed the craft at anchorage in the outer harbor and had taken it to the oil company dock and anchored it.

CRAFT TURNS OVER

In the meantime the tide had gone out leaving the vessel without sufficient water to float it, causing it to turn on its side in the shallow depth of oily matter. The entire hull of the vessel was covered with oil and rigging and sails were badly damaged.

It was found that the thieves had stolen more than $1000 worth of equipment, including a pair of binoculars worth $125, a Mauser carbine and a quantity of clothing.

NEED POLICE BOAT

The harbor police expressed the belief that the theft of the craft and the looting of the equipment were the work of an organized gang of water pirates who have perpetrated numerous thefts on vessel of small draft at the harbor. A search for the thieves in previous cases has been unsuccessful but the police expect certain clews in the most recent robbery to aid in an effort to run down the gang.

The robbery, the police declared, demonstrates again the urgent need for a police boat at the harbor. They declare that it is difficult to enforce the law on a water front of more than thirty miles without facilities to run down the thieves when they put to sea.

CITY GIRLS' GUARDIANS PERPLEXED

Bobbed Hair Question One of Moment; Loss of Respect Deterrent Fear

The bobbed hair question hit the City Mothers' department yesterday, leaving that office in something of a quandary.

Could a City Mother bob her hair and still command respect of wayward girls and boys that she must and is accustomed to command? Or might not the wayward girl, brought before the City Mother and interpreting the bobbed hair as a sort of mark of camaraderie, confidentially remark: "Between me and you, dearie, this bozo I been runnin' around with ain't such a bad sheik, only my folks got him all wrong."

The subject came up in the City Mother's department by way of jest and so opinions were expressed. Mrs. Aletha Gilbert, City Mother, expressed the belief that she and her assistants in the department should think two or three times before having their hair bobbed.

"I think that wearing our hair long we have better chances of commanding the respect of the type of people brought before us," she said. "Don't think that I am against bobbed hair for everybody. Many women, even of mature years, can bob their hair and still retain their dignity. But in our work, I should be rather wary of it. No, I would not attempt to dismiss any of my assistants simply because they bobbed their hair."

Mrs. Lorel Boyle, chief investigator for the department, and sister to Mrs. Gilbert, made the jesting remark that led to the bobbed hair discussion. Taking the matter seriously, Mrs. Boyle expressed the opinion that the bobbed hair question was one for the individual to determine for herself.

Mrs. Dean Harris, Assistant City Mother, is said to have expressed a desire to bob her hair, also. It would be so comfortable and convenient and all that. But what's a poor City Mother going to do?

WOMAN PROMINENT IN LODGE WORK DIES

ALICE K. EMMONS RESIDENT OF CITY FOR NEARLY THIRTY YEARS

Alice Katherine Emmons, 68 years of age, a resident of Los Angeles for twenty-eight years and well known in fraternal circles, died yesterday at her home at 5863 Denver street. She was the past royal matron of Moneta Court No. 25, O. of A.; most excellent chief of Moneta Temple No. 17, Pythian Sisters and a member of Moneta Chapter No. 315 Eastern Star and Moneta Lodge No. 1 the White Shrine.

She leaves a son, Floyd B. Emmons, a daughter, Fay K. Emmons, two brothers, David L. and W. A. Burke, and two sisters, Harriett Burke and Mrs. C. G. Nash, all of Los Angeles.

Funeral services will be conducted Monday at 2 p.m., from the chapel of Pierce Brothers, undertakers.

STOLEN AUTOS

Sixteen Trail for Day as Shown By Bureau Report

Sixteen automobiles were stolen from the streets of Los Angeles yesterday, according to the Theft Bureau of the Automobile Club of Southern California. The list follows:

Ford, roadster, 642700 (24;) Ford, roadster, 26846 (24;) Ford, coupe, 251832 (24;) Chevrolet, touring, 481920 (24;), Studebaker, touring, 869901 (24;) Ford, roadster, 641663 (24;) Maxwell, touring, 663390; Chevrolet, sedan, 603339 (24;) Buick, roadster, 560682 (24;) Ford, coupe, 974993 (24;) Chevrolet, touring, 975072 (24;) Maxwell, roadster, 538471 (24;) Ford, roadster, 714709 (24;) Ford, touring, 695567; Ford, coupe, 448742 (24;) Chevrolet, touring, 997140.

FLAG EDUCATION

Hollywood Chamber to Handle Sales of Emblem

As a part of its campaign to educate the people of Hollywood in the proper methods of displaying the United States flag, the Hollywood Chamber of Commerce is planning to establish the price and handle the sales of the flags in that district.

The assistance of school children in selling and delivering the flags was pledged by thirteen who attended a meeting of the board of directors of the Chamber of Commerce Thursday night.

Bandits Escape After Gun Fight Waged in Street

By a "Times" Staff Correspondent

LONG BEACH, March 7.—Two bandits, who fought a sensational gun battle with a merchant police officer through the streets of Long Beach early this evening, narrowly escaped killing an unknown woman in their mad flight, and are being sought by the police of Seal Beach, Huntington Beach, and Santa Anna.

The bandits were surprised by C. J. Andrews of the Atkinson Merchant patrol, in an alley between Sixth and Seventh streets west of Redondo avenue, in the act of holding up an unknown man. When Andrews drove his Ford car at the trio, the bandits left their victim and took to a big touring car standing at the curb.

Andrews overtook the bandit car within a few blocks after it had narrowly missed striking a woman pedestrian at a street intersection, and ordered it in to the curb.

A point blank shot from a revolver greeted the command and the bigger car drew away. Andrews again overtook the fleeing car and emptied his revolver into it. Two shots were returned. Whether either occupant of the car was hit is not known.

DECISION REFUSING RETRIAL IS REVERSED

COURT OF APPEAL DECIDES STUTSMAN ENTITLED TO NEW HEARING

Division One of the Second District Court of Appeal has reversed a decision of Superior Court Judge Reeve, which denied retrial in the case of W. A. Stutsman, convicted of obtaining money under false pretenses.

Stutsman, according to the testimony, had entered into an agreement by which he was to pay Mr. and Mrs. T. B. Young $4000 for the Gypsy Green and Hidden Treasure gold placer claims in Placer county. The cash was to be paid in installments to a bank and was a remain in escrow until the full amount had been paid, when title to the property was to be transferred. He then represented to Charles Van Wey that he had an option on the property and sold Van Wey an interest in it for $500. His defense was that he believed he did have the option.

The conviction was obtained, according to the Appellate Court decision, by the introduction of testimony concerning prior transactions in which Stutsman had been involved. The Appellate Court holds that the admission of this testimony was an error.

The decision was written by Justice Houser with Justices Conrey and Curtis concurring.

W. S. HOLMAN, FILM AND CLUBMAN, WEDS

When William S. Holman, former University of Southern California track star and local club and film man, tried to sneak away from his associates at the Christie studios yesterday afternoon to be married he left a trail which led to the chambers of Judge Richardson and exposed a ceremony which was intended to be kept a secret. His friends and business associates in the Christie Realty Corporation, of which Holman is treasurer, picked up the trail and reached the wedding just in time to affix the customary signs and old shoes from the studio property room to the bridal limousine. Holman's bride was Miss Helen Taylor, prominent socially in Phoenix, Ariz., where a rapid-fire courtship began at Christmas time when Holman was introduced to his future bride by Harold H. Scott, a business associate and former resident of the Arizona metropolis. Mr. and Mrs. Holman will make their home in Hollywood.

BOY SUCCUMBS AFTER BEING HIT BY TRUCK

Run down by a truck in front of his home last night, Martinez Epifanio, 9 years of age, of 1724 Sacramento street, received injuries from which he died later at the Receiving Hospital. The boy's head was crushed. The driver of the truck, according to the police, is Eugene Dean of 2423 East Fifty-third street.

PROFESSIONAL ARTIST CLUB HAS MEETING

The Professional Artist Club of Los Angeles had its fifth monthly meeting at the Gamut Club last night. Musicians, painters, sculptors and poets from many countries were present and furnished the entertainment for the meeting. Among the entertainers were, Mrs. Paulina Tasca, singer; Mrs. Alice Caldwell, pianist; Mrs. Hilda Goldman, singer; Virgil Luciani, poet, and Ricardo Espino, who gave some whistling selections. Paul Lupo, president of the club, gave a short address.

PLAN PERMITS PARK PURCHASE

Play Center Distribution Factor Involved

Planning Commission and Developers Act

City District Divisions Have Own Problems

A plan designed to create for Los Angeles a method of obtaining adequate parks and recreational centers in all sections of the city, was presented by Gordon Whitnall, director of the City Planning Commission, before the Los Angeles Park and Playground Development Association at the City Club last night.

According to W. H. Pierce, a member of the association's executive committee, who presided at the meeting, the plan has been under consideration of the Park Commission, City Planning Commission, Playground Commission and his association for the past several months.

It was proposed by Mr. Whitnall to create certain arbitrary municipal districts. In these petitions will be subscribed to and a bond election sought. The money thus acquired, should the issues be voted, will be used in the purchase of certain sites the location of which will be determined at that time.

ACQUIREMENT UNRESTRICTED

Mr. Whitnall described the establishment of the districts as a large checkerboard where each square will be assured one or more parks, depending on the amount of money voted. The districts, he said, should be of size to provide for adequate parks despite any growth which might take place within the area.

The amount of money to be asked for in these bonds will be in a constant ratio with the assessed vauation of each division which will definitely reflect the amount of park property that can be bought, and that will permit the purchase of land equal in valuation in all districts. Mr. Whitnall indicated certain districts which have been tentatively established, such as the East and West Hollywood divisions, Bimini, Wilmington and the central downtown district.

MEETING TO BE CALLED

It was decided at the meeting that the executive committee of the organization determine the date of the election and a meeting will be called in the near future when the perfected plans will be announced and the several district campaigns started.

The association voted a new executive committee composed of Dr. R. B. Von KleinSmid, Paul Hoffman, W. H. Pierce, F. A. High, Dr. Frederick Langden and Dr. A. A. Hummel.

Wobbly Case Reversed in Appeal Court

Conviction of eight I.W.W. members on charges of criminal syndicalism has been reversed by Division Two of the Second District Court of Appeal. The prisoners, who were convicted before Superior Court Judge Shenk are Roy Leonard, James Fink, Claude Erwin, Lawrence Gross, William Allen, Daniel Duffy, Martin Larson and Arturo Oria.

The court upholds the contention of attorneys for the defendants that there was no evidence to justify conviction under the charges specified. In the cases of Erwin, Gross and Oria there was no evidence, according to the decision, that they had ever been in Los Angeles county prior to the date when they were indicted. There was some evidence that Leonard might have violated the syndicalism law in Imperial county but none that he had done so since coming to Los Angeles county, it was set out. The only evidence against the others was that they possessed I.W.W. cards, buttons or literature, the decision said.

The decision was written by Justice Works with Justices Finlayson and Craig concurring. It states that the Attorney-General, in an opinion on the case, virtually concedes that the prior decision must be reversed.

KEEPS HOUSE GIVEN BY DEAD BENEFACTOR

Mrs. Louise G. Allen will not have to give up the comfortable and independent home in San Diego provided for her by B. F. Childs, deceased. This was decided yesterday by Division One of the Second District Court of Appeal.

When Childs, some years ago, moved from Kansas to California, he persuaded Mrs. Allen to follow him on the promise that if she would continue to serve him as housekeeper and nurse he would provide her with a better home than that to which she had been accustomed, which she would retain after his death, and that he would provide for her comfort during the remainder of her life. However, while these promises were authenticated beyond question, he apparently forgot to mention her home in his will and B. C. Cross, executor of the estate, considered the promises too vague and indefinite to be binding.

The decision in her favor given by the Superior Court of San Diego county has now been affirmed by the Appellate Court. The decision was written by Justice Houser with Justices Conrey and Curtis concurring.

AGED ANGELENO TO GET LAST RITES TODAY

Funeral services for Robert Franken, 80 years of age, who died Monday at his home at 267 California street, South Pasadena, will be conducted today at 2 p.m. from the chapel of Pierce Brothers, undertakers. Mr. Franken was a civil engineer and had lived in Los Angeles for thirty-five years. He leaves a widow, Mrs. Lois E. Franken, and three daughters, Mrs. George Dippo, Mrs. B. O. Sanslow and Mrs. Sadie Miller, of Los Angeles.

MRS. PERRY IS DEAD ON INDIA TOUR

Former Resident, Known as Patroness of Art, is Pneumonia Victim

Word was received yesterday that Mrs. Raymond Arthur Perry, prominent in the society of the city several years ago and widely known as a painter and patroness of art, died of pneumonia in India while she and her daughter were on an extensive tour of the Orient.

A cablegram to Mrs. Eva Hamilton Young of 131 Olive street, who is Mrs. Perry's aunt, brought news of the death. The message was relayed through the New York offices of the United Dredge Company of which Mr. Perry is president.

Details of Mrs. Perry's death were not given, the message stating only that the body already has been cremated and that the daughter, Miss Aloha Janet Perry, 14 years of age, is on her way to New York in company with her governess, Mrs. May MacDonald.

According to Mrs. Joseph D. Radford of 1124 West Adams street, a close friend of the family, Mrs. Perry sailed for Europe July 19, 1922. In India she was met by Mr. Perry for a brief visit. Two days after he had sailed for home Mrs. Perry died. The husband arrived in New York last Thursday.

Mr. and Mrs. Perry, who was Winifred Conner before her marriage, were married here in 1891 and later moved to Oakland but returned to the city frequently, Mr. Perry having business in dredging operations at the harbor.

Besides her husband and daughter Mrs. Perry is survived by a brother, W. A. H. Connor, a sister, Mrs. Nell Cobbledick, both of Oakland, and another sister, Mrs. Frank Rasche of Hollywood.

UNITED THEATERS

LOS ANGELES

UNITED ARLINGTON
3402 W. Washington St., L. A.
Tonight—Conrad Nagel and Ford Sterling in "Day of Faith"
Sun. & Mon.—Special Cast in "Mirt of the Sea"
Tues. & Wed.—E. K. Lincoln and Florence Dixon in "Women Men Marry"

UNITED COLONIAL
5421 South Vermont
Tonight—Ernest Torrence and Duke Daptels in "Heritage of the Desert"
Sun. & Mon.—Frank Mayo in "Age of Desire"
Tues. & Wed.—Monte Blue and Irene Rich in "Defying Destiny"

ANAHEIM

UNITED 200 E. Center St. Anaheim
Tonight—Lloyd Hughes in "Judgment of the Storm"
Sun., Mon. & Tues.—Percy Marmont and Jane Novak in "Man Life Passed By"

ALHAMBRA

UNITED 103 E. Main St. Alhambra, Cal.
Tonight—Wm. Fairbanks in "Queen of the Desert"
Sun., Mon. & Tues.—Glenn Hunter and Clara Bow in "Grit"

EAGLE ROCK

UNITED 2500 Eagle Rock Blvd., Eagle Rock
Tonight—Duke Daniels in "Heritage of the Desert"
Sun. & Mon.—Ralph Lewis in "The Mail Man"
Tues. & Wed.—Richard Barthelmess in "Twenty-One"

AVALON

UNITED STRAND Avalon
CATALINA ISLAND
Tonight—Bill Hart in "White Oak"
Sun.—Dorothy Gordon and Ralph Lewis in "Blow Your Own Horn"
Mon.—"Pagan Love" from Hugo Ballin's story
Tues.—Herbert Rawlinson in "Stolen Secrets"

T. D. & L. THEATERS

PASADENA

STRAND
Last Day—"The Fighting Coward"
Starting Tomorrow—Colleen Moore in "Painted People"

FLORENCE
Last Day—"Her Temporary Husband"
Starting Tomorrow—Betty Compson in "Woman to Woman"

EGYPTIAN
Today and Tomorrow—Wm. S. Hart in "Singer Jim McKee" and Vaudeville
Starting Mon.—"Sporting Life"

RAYMOND
Mary Newcombe and Smith-King Players in "The Wonderful Thing" Closing Sunday Evening
Starting Mon.—Mary Newcombe and Smith-King Players in "Under Cover"

GLENDALE

T. D. & L.
Last Day—"Name the Man"
Starting Tomorrow—Strongheart in "The Love Master"

HUNTINGTON PARK

HUNTINGTON
Last Day—Strongheart in "The Love Master"
Tomorrow—Colleen Moore in "Through the Dark" and Vaudeville
Mon.—"Bright Lights of Broadway" and Herb Dick's Adventure

TAFT

HIPPODROME
Last Day—"The Man From Brodney's"
Sun.—"Dancer of the Nile" and Vaudeville
Mon. & Tues.—Richard Barthelmess in "Twenty-One" and Country Store

LOS ANGELES

DE LUXE 324 South Alvarado
Last Day—"Bright Lights of B'way"
Starting Tomorrow—"The Virginian"

ALVARADO 710 South Alvarado
Last Day—Chas. Chaplin's "Woman of Paris"
Starting Tomorrow—"Black Oxen"

ROOSEVELT 9th and Vermont
Last Day—Betty Compson in "The Stronger"
Tomorrow and Mon.—Chas. Chaplin's "A Woman of Paris"
Tues. & Wed.—"Potash and Perlmutter"

THEATORIUM 1324 Grand Boulevard
Last Day—"Black Oxen"
Sun.—Lon Chaney in "The Next Corner" and Vaudeville
Mon.—Lon Chaney in "The Next Corner"

Suburban and Neighborhood Theaters

WEST COAST THEATERS, INC.

ANAHEIM

CALIFORNIA
Sat.—Irene Rich-Monte Blue in "Flaming Passion"
Sun., Mon.—Frank Mayo-Virginia Valli in "Wild Oranges"
Tues.—Thomas Meighan in "Pied Piper Malone"

FAIRYLAND
Sat., Sun.—Dustin Farnum in "The Gulf"

ALHAMBRA

ALHAMBRA
Sat.—Buck Jones in "Sound-Head Low" and Vaudeville
Sun., Mon., Tues.—Dana Mavis-Sylvia Breamer in "Her Temporary Husband"

SAN LUIS OBISPO

ELMO
Sat.—Charles Ray in "The Courtship of Miles Standish"
Sun.—Barbara La Marr-Tully Marshall in "The Brass Bottle"
Mon., Tues.—"Who Are My Parents?"

EL MONTEREY
Sat.—Carmel Myers in "The Dancer of the Nile"
Sun.—"The Broken Silence"

POMONA

CALIFORNIA
Sat.—Richard Barthelmess in "Twenty-One"
Sun., Mon.—All-Star Cast in "The Marriage Circle"
Tues.—Marshall Neilan's "The Vendetta"

BELVEDERE
Sat., Sun.—Harry Carey in "The Night Hawk"

RIVERSIDE

MISSION
Sat.—Hoot Gibson in "When Law Came to Hades" and Vaudeville
Sun.—Pete Morrison in "Gallin' On" and Vaudeville
Mon., Tues.—Charlie Chaplin's "A Woman of Paris" with Edna Purviance

REGENT
Sat.—Wm. S. Hart in "Singer Jim McKee"
Sun., Mon., Tues.—Colleen Moore-Ben Lyon in "Painted People"

SANTA BARBARA

CALIFORNIA
Sat.—Norma Talmadge in "Ashes of Vengeance"
Sun., Mon., Tues.—Ernest Torrence-Bebe Daniels in "Heritage of the Desert"

PALACE
Sat.—Special Program of Short Subjects
Sun., Mon., Tues.—Jack Hoxie in "The Red Warning"

MISSION
Sat.—Glad Hooker in "Vaudeville Classics" and Vaudeville
Sun., Mon., Tues.—Marshall Neilan's "The Randeryous"

HOLLYWOOD

HOLLYWOOD 6791 Hollywood Blvd.
Now Playing—Norma Talmadge in "Ashes of Vengeance"

APOLLO 5548 Hollywood Boulevard
Sat.—Lenore Ulric in "Tiger Rose"
Sun., Mon.—Irene Rich-Monte Blue in "Flaming Passion"
Tues.—Charles Chaplin's "A Woman of Paris" with Edna Purviance

WILSHIRE 321 South Western
Sat.—Lenore Ulric in "Tiger Rose"
Sun., Mon.—Corinne Griffith-Conway Tearle in "Black Oxen"
Tues.—Mae Busch-Conrad Nagel in "Name the Man"

GRANADA 7120 Sunset Boulevard
Sat.—Kenneth Harlan-Florence Vidor in "The Virginian"
Sun., Mon.—Mae Busch-Conrad Nagel in "Name the Man"
Tues.—Leatrice Joy in "The Silent Partner" and Vaudeville

PARAMOUNT 5520 Santa Monica Boulevard
Sat.—Douglas MacLean in "A Man of Action"
Sun., Mon.—Conway Tearle-Lois Chaney in "The Next Corner"
Tues.—Colleen Moore-Milton Sills in "Flaming Youth"

LOS ANGELES

ALHAMBRA 731 South Hill Street
Now Playing—Douglas Fairbanks in "The Mark of Zorro"

SHAMROCK 956 S. Hill Street
Sat.—Charles Ray in "Alias Julius Caesar"
Sun.—Shirley Mason in "Sonny"
Mon., Tues.—Alice Terry-Rudolph Navarro in "Where the Pavement Ends"

STRAND 4811 Manchester Avenue
Sat.—Irene Rich-Monte Blue in "Flaming Passion"
Sun., Mon.—Kenneth Harlan-Florence Vidor in "The Virginian"
Tues.—Jack Holt-Agnes Ayres in "Don't Call It Love" and Vaudeville

ROSEBUD 1940 Central Avenue
Sat.—Norbert Rawlinson in "The Jack of Clubs" and Vaudeville
Sun., Mon.—Frank Mayo-Virginia Valli in "Wild Oranges"
Tues.—Barbara LaMarr in "Four Men's Wives"

CRESCENT
Sat.—Mae Busch-Conrad Nagel in "Name the Man"
Sun., Mon., Tues.—Richard Dix-Lewis Stone in "The Stranger"

RIVOLI 4815 South Western
Sat.—Ed (Hoot) Gibson in "The Thrill Chaser" and Vaudeville
Sun., Mon., Tues.—Kenneth Harlan-Florence Vidor in "The Virginian"

TEMPLE 39th and Vermont
Sat.—Frank Mayo-Virginia Valli in "Wild Oranges" and Vaudeville
Sun., Mon.—Douglas Fairbanks in "Robin Hood"
Tues.—Irene Rich-Monte Blue in "Flaming Passion" and Vaudeville

VICTORIA 2570 West Pico
Sat.—Frank Mayo-Virginia Valli in "Wild Oranges"
Sun., Mon.—Lenore Ulric in "Tiger Rose"
Tues.—Charles Chaplin's "A Woman of Paris" with Edna Purviance

OPTIC 325 South Main Street
Sat.—Kenneth Harlan-Mildred Davis in "Temporary Marriage"
Sun., Mon., Tues.—William Russell in "Miss Bliss"

REGENT 448 South Spring Street
Sat.—Edward Lowe-Blanche Sweet in "In the Palace of the King"
Sun., Mon., Tues.—Gladys Walton in "The Near Lady"

CAPITOL 338 South Spring Street
Sat.—Tom Mix in "North of Hudson Bay"
Sun., Mon., Tues.—Jacqueline Logan-Antonio Moreno in "Flaming Barriers"

LIBERTY 306 South Main Street
Sat., Sun.—Special Program of Short Subjects
Mon., Tues.—"The Temple of Venus"

LYCEUM 237 South Spring Street
Sat.-Sun.—Barney Bernard-Alma Carr in "Potash and Perlmutter"
Mon., Tues.—"Broken Silence"

SANTA ANA

YOST
Today—"Cameo Kirby"
Sun.—Special Feature and Vaudeville
Mon. & Tues.—Vaudeville Head Liner and "Bonzo Venus"

WEST-END
Today—"Sidney Mortimer"
Sun., Mon., Tues.—Strongheart in "The Love Master"

TEMPLE
Today—Gloria Swanson in "The Humming Bird"
Sun., Mon., Tues.—"The Land of Withering Hope"

ORANGE

COLONIAL
Today—"The Old Fool"
Sun. & Mon.—"Ted Raden Pauline"
Tues. & Wed.—Bill Hart in "Singer McKee"

FULLERTON

RIALTO Shows at 2:00 and 7:30 only
Today—Katherine MacDonald in "Money, Money, Money"
Sun., Mon.—Zane Grey's "The Heritage of the Desert"
Tues.—Agnes Ayres and Jack Holt in "Don't Call It Love"

SOUTH PASADENA

COLONIAL
Today—"Broken Silence"
Sun. & Mon.—"Darling Vamp"
Tues., Wed.—Will Rogers in "The Wagons Both Covered" and "Judgment of the Storm"

BELL

MAYBELL
BIG FEATURES COMING

COMPTON

CALIFORNIA
Today—"The Man From Montana"
Sun. & Mon.—"The Purple Highway"
Tues. & Wed.—Pola Negri in "The Cheat"

GLENDALE

GATEWAY San Fernando Road and Glendale Blvd.
Today—"The Stranger"
Sun., Mon., Tues.—"Ashes of Vengeance"

WATTS

YEAGER
Today—Vaud. and "Cause for Divorce"
Sun., Mon.—"Her Temporary Husband"
Tues., Wed.—"The Fighting Coward"

MONROVIA

COLONIAL
Today—Tom Moore in "Big Brother"
Sun., Mon. & Tues.—Thomas Meighan in "Pied Piper Malone"

UPLAND

COLONIAL
WATCH FOR OUR PROGRAM

SAN FERNANDO

CODY
THE PICK OF PICTURES

HAWTHORNE

HAWTHORNE
SUPERIOR PICTURES

WEST COAST THEATERS, INC. Continued.

CASINO
Sat.—Charles Chaplin's "A Woman of Paris" with Edna Purviance
Sun., Mon.—Mae Busch-Conrad Nagel in "Name the Man"

GRAND 110 South Main Street
Sat., Sun.—Priscilla Dean in "The White Tiger"
Mon., Tues.—Buster Keaton in "Our Hospitality"

MOON 323 South Main Street
Sat.—Eleanor Boardman-Raymond Griffith in "The Day of Faith"
Sun., Mon., Tues.—Tom Moore in "Big Brother"

TIVOLI 4215 Central Avenue
Sat.—Douglas MacLean in "The Man of Action"
Sun., Mon.—Marshall Neilan's "The Vendetta"
Tues.—Katherine MacDonald in "The Refuge" and Vaudeville

RED MILL
Sat.—Ralph Lewis-Warner Baxter in "Blow Your Own Horn"
Sun., Mon.—Ernest Torrence-Bebe Daniels in "Heritage of the Desert"

VENICE

CALIFORNIA
Sat.—Norbert Rawlinson in "The Jack of Clubs" and Vaudeville
Sun., Mon., Tues.—Reginald Denny in "Sporting Youth"

NEPTUNE
Sat.—Strongheart in "The Love Master"
Sun., Mon., Tues.—Colleen Moore-Ben Lyon in "Painted People"

REDONDO

CAPITOL
Sat.—Hobart Bosworth in "The Blue Lily"
Sun.—Pauline Starke in "Sherlock Holmes"
Mon., Tues.—All-Star Cast in "The Marriage Circle"

ART
Sat., Sun., Mon.—Charles Ray in "The Courtship of Miles Standish"
Tues.—"Unblazed Trails"

HERMOSA BEACH

METROPOLITAN
Sat.—Herbert Rawlinson in "His Mystery Girl" and Vaudeville
Sun., Mon.—Norma Talmadge in "Ashes of Vengeance"
Tues.—Blanche Sweet in "Anna Ascends"

LONG BEACH

LIBERTY
Sat.—Richard Barthelmess in "Twenty-One"
Sun., Mon., Tues.—Owen Moore-Doris Kenyon in "Her Temporary Husband"

SAN PEDRO

CABRILLO
Sat.—"Queen of Jealousy" and Vaudeville
Sun., Mon.—Katherine MacDonald in "Refuge" and Vaudeville
Tues.—Richard Barthelmess in "Twenty-One"

SANTA MONICA

CRITERION
Sat.—Richard Barthelmess in "Twenty-One"
Sun., Mon.—Forrest Stanley-Colleen Moore in "Thru the Dark"
Tues.—Corrine Griffith-Conway Tearle in "Black Oxen"

Theaters—Amusements—Entertainments

CRITERION THEATRE 2:30 and 8:30 Daily. Seats at Box Office or Bickel Music Co.

SCARAMOUCHE
—Rex Ingram's mighty Metro masterpiece.
Positively Closes Sunday Eve., Mar. 16
LAST 9 DAYS!

A Story as great as the Star!
NORMA TALMADGE in "Secrets" March 20th
Directed by Frank Borzage

LOEW'S STATE
Richard Walton Tully presents
BEACH'S FIGHTING ROMANCE
STARTS TODAY
ROWING GOLD
Suspense Thrills Action
FANCHON & MARCO'S "MINSTRELS OF 1924"
Milton Sills
Anna Q Nilsson
and a great cast
KNICKERBOCKER SYNCOPATERS RAY PAIGE CONDUCTING
Next week at Loew's State Next Saturday
To dazzle all Los Angeles
"Lilies of the Field"
Corinne Griffith & Conway Tearle and a stunning cast

Douglas Fairbanks in THE MARK OF ZORRO
ALHAMBRA
POPULAR PRICES
STARTS TODAY

Richard BARTHELMESS in "21"
Mermaid Comedy "UNCLE SAM"
POPULAR PRICES!

50 BURBANK BABY DOLLS
BURBANK THEATRE 6th & Main

AUDITORIUM 5th at Olive
Did you hear him?
Then you will want to hear him again.
Did you miss him?
Then here is your chance, the
One and Only
JOHN McCORMACK
TODAY—2:30
Next Tues. Eve.
Scale of prices of tickets: $1, $1.50, $2, $2.50, $3, $4 Plus Tax.

AUDITORIUM 5th at Olive
Monday Eve., March 10
REINALD WERRENRATH
"THE FINE BARITONE TO SING HERE THIS SEASON"
Prices 50c-75c-$1.00-$1.50-$2.00-$2.50, Plus Tax.

BOSCO THEATRE BROADWAY NEAR 8TH
SENSATIONAL PREMIERE BEGINNING SUNDAY MATINEE, 2:30
James Forbes' 4 Act Comedy Drama
THE FAMOUS MRS. FAIR

The Chime BROADWAY at 52d St. Subway Express
THE MAN FROM BRODNEY'S
By GEORGE BARR McCUTCHEON
A WARREN KERRIGAN production—the star of "Covered Wagon"—
with JEAN CALHOUN, PAT O'MALLEY, WANDA HAWLEY, KATHLEEN KEY.
11 to 11 daily. 25c, 35c; children, 10c.

LOS ANGELES MUSEUM—EXPOSITION PARK
EXPOSITION AND UNIVERSITY CARS
INTERNATIONAL PRINT MAKERS' EXHIBITION
FREE—PRIVATE COLLECTION LOANED BY WILLEM BUMA
OPEN DAILY 10-4
SUNDAY 1 P.M. AND SUNDAY A.M.
FREE
SPECIAL and PERMANENT EXHIBITS of HISTORY, SCIENCE and ART.

SEVENTH AT HILL "AMERICA'S FINEST" —VAUDEVILLE
TOM'S IMPERIAL MIDGETS
LITTLE MEN AND WOMEN—30
BETTY WOOD, LANGFORD & FREDERICK, BROOKS, MELFORD TRIO
MATT & "STORMY SEAS"—Pathe.

Next Monday Eve. Seats Now
David Belasco Presents
DAVID WARFIELD AS SHYLOCK
in THE MERCHANT OF VENICE
Prices, $1 to $2.50; Wed. and Sat. Mats., 50c to $2.50.

Sam Brockey of 205 Mercantile Place
705½ West 6th St.
Leave Hotel Messenger Lobby 9:30 a.m. Return 4:30 p.m.

Camp Goodwin
Tufts-Lyon Armory
609-611 So. Olive
514 West Sixth St.

MUSICAL

OVATION FOR CASALS

GREAT 'CELLIST RECEIVES TREMENDOUS APPLAUSE

By Edwin Schallert

The superior center of musical interest, tonight, will be the program of the Philharmonic Orchestra. There are special reasons therefore in the presence of Pablo Casals, the Spanish 'cellist, and the exceptional quality of the orchestral program at the current pair of concerts under Walter Henry Rothwell's baton.

I feel, indeed, that I may rhapsodize over the present event. The reception that was tendered the soloist at the matinee concert yesterday was the most splendid evidence of enthusiasm that has been heard within the walls of Philharmonic Auditorium at any symphonic program this season.

Seven, eight, nine times was this small serious musician and artist called back to take a bow. Occasionally the applause was punctuated with a brief burst of bravos, which especially betokened the response.

"He is a king among 'cellists," a member of the orchestra remarked to me as he passed where I was seated to take place among the audience to listen to the number.

Only a very small portion of the instrumental organization was required to accompany the "Concerto" by Boccherini which Mr. Casals played. All the rest of the men filled the few vacant seats on the lower floor of the auditorium, and after the number was over they, as well as the musicians on the stage, were among the most enthusiastic in their reception to the featured artist.

Indeed, Casals is one of the finest in the taste, the facility and the magnetic sympathy of his playing. You feel that he attains a real distinction of true classical tone. He may even be reckoned a close rival of that Belgian virtuoso, Jean Gerardy, although their styles are strikingly contrasted. That of Casals is so delicate and superfine.

The Boccherini Concerto, which is in the key of B flat, is written with an accompaniment for a small concert orchestra, and abounds in difficulties of a villainous type.

The final cadenza with the taxing harmonics interspersed is a test for any violoncellist's art. It even tested Casals's ability to the extent of one slight slip, yet it must be conceded that aside from this he came through the whole rendition with colors magnificently flying.

Orchestrally, I found the most fascination on the program in the "Rhapsodie Roumaine," by Enesco. This was new, and was gloriously and freshly inspired. The finale is one of the most grandly barbaric in its varied tonal color that we have heard this season. It is indeed wilder than the wildest sort of gypsy music. The orchestra simply outdid itself in the exciting wild race of sound. And Rothwell made his direction of this one of his outstanding achievements in vigor and fire.

A distinct reverence distinguished his treatment of the Schumann composition. I felt that the melody should have had more stress laid on beauty. There seemed indeed to be too much accompaniment, clouding the real significance of the phrase and line that should have been more free.

I would not on this account give the impression that this Schumann interpretation did not have a quality of deep appeal. In truth it added materially to the variety at least of an exceptional musical feast.

PLAYS ALL TYPES OF MUSIC ON PROGRAMS

Jan Sofer, conductor of the orchestra at Grauman's Rialto Theater, is called upon to offer a versatile musical program to accompany the romantic drama, "Under the Red Robe," and the comedy, "One Spooky Night."

"Through analysis of the preference of patrons," said Mr. Sofer, "I find that, while the classics are always dominant favorites, yet there are many in our audiences who like the lighter type of so-called popular music best. Therefore, I try to include both in my music scores, and with the two films now showing at the Rialto this is easily accomplished."

The prologue introduces Norma Hewlett and Naum Costa in a group of melodies such as "Will You Remember?" from "Maytime," "Till We Meet Again" and "Give Me All of You" from "Florabelle."

INTERESTING BILL OPENS AT TALLY'S

A double bill of interest opens at Tally's Theater today, with Richard Bathelmess and Dorothy Mackaill in "Twenty-One" as the feature attraction, and a Mermaid comedy, "Uncle Sam," with Hank Mann, Lee Moran and Ruth Hyatt providing the comedy.

Barthelmess leaves the period drama with which he has been identified in his late pictures to portray the character of a typical youth of today.

Theaters—Amusements—Entertainments

California
2ND AND LAST LAUGH WEEK
SHOWS 11, 1, 3, 5, 7 and 9
Douglas MacLean
IN RAYMOND HITCHCOCK'S COMEDY SUCCESS
The Yankee Consul
PATSY RUTH MILLER IS THE GIRL.
OTHER ATTRACTIVE FEATURES.
HAL ROACH'S LATEST "OUR GANG" COMEDY AND ELINOR'S ORCHESTRA.

4TH WEEK
Miller's
THE WONDER PICTURE OF NEW YORK'S MAIN STREET
"The Great White Way"
With a famous cast of stars.
A hundred celebrities and the entire
ZIEGFELD FOLLIES CHORUS
Mayer & Pasternak Present

Twice Daily 2:30 and 8:30
Sunday Mat., at 3 P. M.
Society already has discovered the ideal Lenten entertainment.
It is this beautiful story of love, sacrifice and honor.
LILLIAN GISH
in HENRY KING'S Production of
"THE WHITE SISTER"
MISSION THEATER
BROADWAY AT NINTH

HILLSTREET THEATRE
ORPHEUM CIRCUIT
9th and Hill
12:45 NOON—CONTINUOUS—11:30 P. M.
Vaudeville and Photoplays
RAYMOND FAGAN And His Symphonia Orchestra
BILLY McDERMOTT
KANE & HERMAN "The Midnight Sons"
RIN-TIN-TIN Wonder Dog of the Screen
O'CONNOR SISTERS
ARNAUT BROTHERS The Inimitables
Exclusive Photoplay KATHERINE MacDONALD IN "REFUGE"
Matinees Mon. to Fri. Incl., 40c Augmented Program
Nights & Sat. Matinee, 55c
Sat. Night, Sun. and Hol., 65c ANNIVERSARY WEEK
Children, Any Seat, Any Time Beginning March 17
15c

EGAN THEATER PICO at FIGUEROA
SENSATIONAL SUCCESS! ASK ANYBODY.
WHITE COLLARS
Direction Al Woods

May Make Film of "Sally"

Marilynn Miller
Former star of musical comedy, which is playing here, announces intentions.

Actor Tells of Life in Make-Believe

Frederick Warde, distinguished actor, and as well eminent author, traveler and scholar, gave a highly entertaining lecture last evening at Bovard Auditorium. On the same program was heard in solo and various groupings the California Opera Quartet. The personnel of this excellent organization is Mme. Isabella Piana, soprano; Mrs. Jessie Beeson Freeman, contralto; Victor Edmunds, tenor, and Edward Ruenitz, bass. Miss Margaret Wilson accompanied at the piano.

Mr. Warde, a veteran of the stage, told in story and anecdote many of his early experiences on the stage in England and America, and threw an interesting light on the technique and training of the acting profession. His lecture was well balanced and diverse. He touched many emotions—humor, sympathy, the love for an ideal, and an understanding for the nobler things.

The California Opera Quartet presented for the last part of the evening's program "In a Persian Garden," by Liza Lehmann, one of the best works of the talented songstress. The solos, duets and quartets in this reflect musicianship in their many colors and moods. The work is thoroughly delightful, and popular as it is, one wonders that it is not still more so.

Mme. Piana opened the evening with Cavatine from "Don Pasquale" by Donizetti. In this type of song—Italian operatic aria—she is at her best. Her tones were lovely—especially her upper and coloratura passages. Mr. Edmunds sang effectively the "Paradiso" aria from Meyerbeer's "L'Africanna." His voice is rich and robust, and possesses a considerable degree of resonance.

Mrs. Freeman was heard in the familiar area "Il est doux" from "Herodiade," by Massenet. Her interpretation was her best quality; her voice nevertheless has in its upper and middle registers some very pleasing tones.

The bass, Mr. Ruenitz, sang in duet with Mr. Edmunds in "Solenne in quest' ora" by Verdi. They sang the number effectively. Mr. Ruenitz revealed a voice dominating and warm in quality.

"MARK OF ZORRO" IS CREATING INTEREST

There is keen interest in the return engagement of Douglas Fairbanks's feature production, "The Mark of Zorro," at the Alhambra Theater today. When this production was first filmed the San Fernando Valley was carefully selected for the purpose of the background of the story, laid during the Spanish regime around Los Angeles. When announcement was made that "The Mark of Zorro" would again be shown hundreds of inquiries came from the valley towns for special showings, and there is a possibility that during the week many of the cities in the valley will be represented by excursion audiences.

"The Mark of Zorro" has often been proclaimed as Fairbanks's most popular triumph. It has a notable cast, including Marguerite De La Motte, Noah Beery, Robert McKim, Charles Mailes, Claire McDowell, George Periolat and Walt Whitman.

ANOTHER ENGAGEMENT RUMOR STALKS AROUND

Nothing would do but that Mary Garden must see "Singer Jim McKee," the Bill Hart picture, before she left for the East, and so she had to stay an extra day here. After she had looked at the film she raved about it, and then made Bill tell her what he thought of the opera.

What is more, on her departure she revealed that for the first time in her life the stars portended matrimony.

"I know I am going to be married soon," she said. "And I am very interested to learn the sort of man who'll make me give up my career. I wonder if he's the sort that made me delay my tour."

Bill is noncommittal.

"Mary is a wonderful artist," he says, "and an excellent friend."

VESUVIUS ERUPTS

The actual eruption of Mt. Vesuvius and the bursting of a huge reservoir, resulting in an avalanche of water that wiped out an entire city are some of the big features in Henry King's production, "The White Sister," starring Lillian Gish, now showing at the Mission Theater.

FLASHES

GREAT FOR MARILYNN

STAR TO PLAY "PETER PAN," "SALLY" FOR SCREEN

By Grace Kingsley

It looks as though a most fortunate year were ahead for Marilynn Miller, not to mention the American public. For Miss Miller is to appear on the stage in Barrie's "Peter Pan," and not only this, but if the film rights to "Sally" can be secured, she is to appear in a picture version of her greatest success in musical comedy.

Miss Miller received word yesterday from Charles Dillingham confirming her engagement in "Peter Pan," and Mr. Dillingham is to produce the play on a most lavish scale.

She will return to New York in August to begin rehearsals.

In the meantime she and husband Jack Pickford are in Hollywood planning their picture work.

"We are trying to get the rights for 'Sally,'" explained the beautiful Miss Miller, yesterday, when she showed up at the Fairbanks studio prettily gowned in soft grey trimmed with summer ermine. "And I think that is the only story in which I should care to appear.

"You see," she went on modestly, "I feel that I must have a good story to go into pictures. I shouldn't care to try to get along on my stage laurels.

"I'm glad that Shirley Vernon is making such a hit in 'Sally.' She is a lovely girl.

"Do you know, she stepped literally into my shoes as Sally? I gave her the black shoes for luck, which I wore and which she is wearing in the first act."

Meanwhile Mr. Dillingham is sending the "Peter Pan" script on to Marilynn, and Marilynn is looking eagerly to playing the role.

"I don't think I could ever follow myself in anything else in musical comedy after 'Sally,'" she said. "And to think I should have the opportunity to play the great Maude Adams part—though, of course, I don't expect to approach her in it."

J. M. Barrie doesn't ever wish to have his productions touched, but it seems that he has given his consent to letting Miss Miller interpolate a couple of new songs and two new dances.

Jerome Kern wrote the incidental music for "Peter Pan" originally, and is to compose the new numbers.

So "Peter Pan" will be quite a musical show after all.

Miss Miller improvises all her own dances, and is already at work inventing new ones. She is studying with Theodore Kosloff.

"I've never seen 'Peter Pan' played, though I have read it over and over again," said Miss Miller. "And every time I have read it in the past have had a hope I hardly dared breathe that I would some day play it. And now I really am to do it!

"Maxfield Parrish is being mentioned as doing the stage sets, and I hope he will."

J. M. Barrie is sending Basil Dean, who is called the Belasco of Europe, over to this country to stage the production.

"It will be wonderfully interesting to play 'Peter Pan' after three long years in 'Sally.'

"I loved 'Sally,' too, and do you know I enjoyed it from the front as though it were a new show, the other night!

"You see there were a lot of scenes I had never seen."

The "Sally" company now appearing at the Biltmore is to come to the Fairbanks Studio Tuesday as the guests of Miss Miller and Jack Pickford.

"One of the nicest things about all this," said Miss Miller, "is that Jack and I don't have to be parted.

"I shall stay with him out here while he and I make pictures, and then Jack will make another picture in New York."

Miss Miller has let her golden hair grow long to please her husband, but she has to bob it again for "Peter Pan."

"I love it out here, and I do hope they will let me play 'Peter Pan' here," she said.

"No, I'm not homesick—of course not, with Jack.

"But I'm delighted, just the same, that my mother and sister are to visit me here in June."

Marion Morgan's Plans

At last the big life-long dream of Marion Morgan, noted producer of ballets, is to come true. She is to tour the world with her production.

Miss Morgan has just returned from a six months' engagement in London and one month in Paris, and while en route to the Coast stopped long enough in New York to head the bill at the New York Hippodrome.

Now Miss Morgan is already at work on her new program to be launched at the Philharmonic Auditorium in September. From here the company will take a trip around the world, taking in the Orient and South America.

"This was my dream ten years ago when I left Los Angeles for New York," explained Miss Morgan, "and although ten years is a long time to fulfill one's dream, I feel that all the previous experience was necessary."

Burn Landmark

The most-used picture setting in the entire industry, locale for more than 1500 pictures, and the first street setting ever erected at Universal City, is doomed!

Sentence was passed by Julius Bernheim, general manager of the studio, and in a week or so the big set, depicting a street in a western town, is to be burned to the ground to provide a thrill for "Fighting Fate," a new chapter play starring Eileen Sedgwick and Jack Daugherty.

The setting consists of town hall, jail, bank, hotel, saloon, several stores and other buildings, and depicts a western village of some years ago. It was constructed when the site of Universal City was but a ranch.

Since then it has been used in whole or part in practically every western picture made in Hollywood.

Universal has usually had a company on it every day; renting companies by the scores have sent cowboys careening through it, and serials have been enacted there galore. Now the historic street is to go up in a blaze of glory.

It is to start with the old bank building being dynamited; then follows a fire that demolishes the town, during which Daugherty and his cowboys are to dash in, in a spectacular ride, to save Miss Sedgwick. Jay Marchant will direct.

After the fire, a huge stage is to be built on the site of the historic street.

Theaters—Amusements—Entertainments

GRAUMAN'S METROPOLITAN
Pulitzer Prize Play of the Year!
Richard Dix, hero of "The Ten Commandments," and Lois Wilson, heroine of "The Covered Wagon," play the leading roles.
Adolph Zukor and Jesse L. Lasky present
WM. DE MILLE'S "ICEBOUND"
RICHARD DIX LOIS WILSON
A PARAMOUNT PICTURE
Come On and Laugh!
Mack Sennett's "SCAREM MUCH"
2nd WEEK THE GREAT CREATORE
ENTIRELY NEW PROGRAM

GRAUMAN'S MILLION DOLLAR THEATRE
GOOD because it's "different"
BETTER than entertainment—it's life!
BEST of all Gloria's super-triumphs
Gloria Swanson in "The Humming Bird"
A Paramount Picture

Grauman's Rialto
Last 5 Days of
"Under the Red Robe"
—you'll wait long for a better romance - if you love love - see it -

GRAUMAN'S EGYPTIAN THEATRE HOLLYWOOD
ALWAYS GOOD SEATS MATINEES 2:00 TWICE DAILY 8:15 SEAT SALE 2 WEEKS IN ADVANCE
"10 COMMANDMENTS"
SID GRAUMAN Presents "A Night in Pharaoh's Palace" With 100 Artists 100
CECIL B. DE MILLE'S PRODUCTION
STORY BY JEANIE MACPHERSON
Seats at Barker Bros., Birkel Music Company and at Theater Box Office.
Phone Hollywood 2131.

MAJESTIC
MATINEES WED. and SAT.
THOMAS WILKES Presents
THE NEW YORK COMEDY STAR
WALLACE EDDINGER
In His Great Comedy Success
"Captain Applejack"
"It Rocked New York With Laughter."

BILTMORE
MATINEE TODAY
EVERY EVE. Including TOMORROW (Sun.)
ZIEGFELD'S GREATEST SUCCESS
LEON ERROL in SALLY
With Walter Catlett and Original Company

PHILHARMONIC AUDITORIUM— 5th at Olive
ELEVENTH SYMPHONY CONCERT, MARCH 7 AND 8
TONIGHT AT 8:30 O'CLOCK
PHILHARMONIC ORCHESTRA
WALTER HENRY ROTHWELL, Conductor.
Soloist: PABLO CASALS, 'Cellist
SINGLE TICKETS, 50c TO $2.50.

GRAND AVE THEATRE Grand Between Twelfth
GRAND OPENING MONDAY EVE., MARCH 10th
"A NAUGHTY NICE GIRL"
PHONE 827-977 NOW FOR RESERVATIONS!

Orpheum
MATINEE DAILY, 15c-75c
Evening, 25c to $1.50
Ex. Sat., Sun. & Holidays
Phone 873-214
KARYL NORMAN
Shattuck & O'Neil
SYLVIA CLARK
BERT LAHR & MERCEDES
HICKEY BROS.
AVALONE & MELVINS
McINTYRE & HEATH

CINDERELLA ROOF SIXTH STREET AT OLIVE
This is "ONE SPOOKY NIGHT"
Thrills and Fun Galore
MADELINE HURLOCK IN PERSON

HIPPODROME Vaudeville Main St. at 4th
A story of Storm-Tossed Hearts. "THE MADNESS OF LOVE" with Joan Scott and Bernard Siegel
Continuous Daily 1 to 11. Sunday 12 to 11 P.M.
6 Big "HIP" acts 6
at Popular Prices

CINDERELLA ROOF SIXTH STREET AT OLIVE
EVERYBODY'S DANCING to HERB WIEDOEFT'S CINDERELLA ROOF ORCHESTRA

NEWS OF SOUTHERN COUNTIES

SANDERS PLEA TO BE INSANITY

"Death Car" Slayer Asserts Taint Inherited

Bail Placed at $10,000 at Preliminary

Confesses He Left Women Victims to Die

By a "Times" Staff Correspondent

PASADENA, March 7.—Insanity will be the plea of Leonard G. Sanders, confessed killer of two Pasadena women, when he appears in court the 12th inst. charged with manslaughter, he informed the police and newspaper men today.

Sanders today asserted that his father was insane when he died, and that he inherited the affliction which swept all reason from his mind on the night of December 1, 1923, when his car hurled two women to the pavement and he drove on without rendering aid. Sanders further declared that he would engage Attorneys S. S. Hahn and Frank Domingues of Los Angeles to wage the legal battle for his freedom.

RETURNED FROM EAST

Today Sanders, who was returned to Pasadena from St. Louis yesterday, was arraigned in Justice Newell's court. Bail was fixed at $10,000. He and his wife are jointly charged with manslaughter for the killing of Mrs. Mary Wiley and daughter Jessica, three months ago.

In his cell at the Pasadena City Jail Sanders today cried:

"It would be a humane act to free me on bail. I need a rest. I've been through terrible experiences since that night. I'm unstrung and nervous. I am innocent of any intentional wrong. I was crazy the night I struck those two women and I can prove it. My father died in England and was insane at the time. My mother will come here and prove it."

SIGNS CONFESSION

Yesterday Sanders signed a confession telling in detail how he ran down and killed the two women. He also related his many experiences during the three months that he was a fugitive. In Mexico, a train on which he was riding was dynamited, and later he was arrested on suspicion of robbing a postoffice, he said. It was while St. Louis officers were investigating his past in connection with the postoffice robbery that they discovered he was wanted in Pasadena for manslaughter. Mr. and Mrs. Sanders will appear in justice court the 13th inst. for their preliminary hearing. In the meantime, the prisoner declared his attorneys would endeavor to establish that he had inherited insanity.

SYSTEM TO BAR FLOODS IS OFFERED

Sycamore Canyon Can be Made to Send Water Into River Under Plan

[LOCAL CORRESPONDENCE]

GLENDALE, March 7.—Recommendations for the construction of a flood-control system that will carry off the waters that flow from the fire-ravaged watershed in the mountains north of Glendale was made by Supervisor Henry W. Wright and James W. Reagan, chief engineer of the County Flood Control Commission, following an inspection of the area that was affected by the rush of waters following the recent torrential rain that sent a flood of water rushing out of Sycamore Canyon to deposit an immense amount of silt and debris on the streets and lawns of part of the city.

Verdugo wash, Engineer Reagan said, should be cemented throughout its length to provide a smooth surface that will permit brush and other debris to be washed down without obstruction in event of a flood. In dry weather the roadway could be used for motor traffic, and the cement roadway would cut down the danger from brush fires along the banks of the wash.

Another suggestion that was made by Supervisor Wright was that a sunken road be built in connect with Sycamore Canyon to carry the overflow from that district into the Los Angeles River to the south of Glendale.

Money to defray the cost of installing the improvements advocated by Supervisor Wright and Engineer Reagan would have to come from a bond issue, as the county, it was stated, is not in a position to set aside any additional funds for flood control in this region at present.

SEES LONG CONTEST IN TROLLEYWAY CASE

By a "Times" Staff Correspondent

VENICE, March 7.—Hopes of a speedy settlement of the contest the city has undertaken to acquire North Trolleyway as a traffic boulevard appear to have a very insecure foundation, according to announcement this morning by City Attorney George Acret. No date has been set for the trial of the North Trolleyway case, although, after long preliminaries, service has been obtained upon the last of the people interested with the Pacific Electric Company, owners of the right-of-way, as trustees under mortgages.

PREDICTS ADDITIONAL RAIN FOR SAN DIEGO

[EXCLUSIVE DISPATCH]

SAN DIEGO, March 7.—Probable showers tonight and Saturday were forecast today by Dean Blake in charge of the local weather bureau. Overcast skies and a slight drop in the barometer gave rise to hopes for additional precipitation.

SPEED TRAP UP TO HIGH COURT

Question to be Studied by Appeal Tribunal

Review Granted in Case of Convicted Autoist

State Law on Testimony is Hit by Decision

[EXCLUSIVE DISPATCH]

SANTA ANA, March 7.—The Second District Court of Appeal will review the speed trap question and its use in evidence.

This was the sudden turn the case of Victor Fleming, Los Angeles motorist, had taken here today, after Superior Judge F. C. Drumm had fined the man $25 for speeding. The court held unconstitutional the State law abolishing speed traps.

Court attaches here, however, were of the opinion the decision was final for Orange county, as they held the rule of cases arising in Justice Court having final jurisdiction in the Superior Court applied in this instance.

The Appellate Court, nevertheless, granted Fleming, whose counsel are of the Automobile Club of Southern California, a writ of review in the case, in which conviction was based on speed trap evidence.

The case originated in the court of Justice J. H. Morrision at Seal Beach, but other justice courts of the county, including that of Justice J. B. Cox here, have found convictions on such testimony. In Cox's court, however, more than one hundred motorists have been sent to jail within the past few months, with the speed trap admittedly the sole evidence for the prosecution.

WANT POOL HALLS

Petitions Ask Issue be Placed on Ballot in Ontario

[EXCLUSIVE DISPATCH]

ONTARIO, March 7.—That the electors of Ontario will be called upon at the municipal election of April 14 to decide whether or not public pool and billiard halls, abolished by a vote of the people ten years ago, are again to be licensed, became known today when it was learned that petitions asking that the question be placed on the ballot are being circulated.

Proponents of the pool rooms declare that those who worked for their abolishment have betrayed their trust to the youth of the city by failing to establish other amusement centers according to pre-election promises and they argue that the poolroom furnishes wholesome amusement if properly conducted for youths who may otherwise get into trouble out of working hours.

Petitions asking that the poolroom question be submitted to the voters at the coming municipal election are being circulated by J. Walter Smith, cigar dealer of 116 North Euclid avenue.

ONE KILLED, MAN HELD IN AUTO CRASH

Wife of State ex-Senator Dead, Six Injured on San Rafael Highway

[BY A. P. NIGHT WIRE]

SAN RAFAEL, March 7.—Mrs. Emma B. Trowbridge of Santa Rosa, wife of former State Senator George W. Trowbridge, was killed and six others were injured, none seriously, in a connected series of automobile accidents today on the State highway two miles north of San Rafael.

Mrs. Trowbridge was standing on the highway with a crowd of stage passengers, after the stage had been halted by another mishap, George Jheia, chicken raiser of Cotati, is asserted to have plunged his automobile into this crowd, killing Mrs. Trowbridge and injuring five others. Jheia stopped after the accident but then informed all that he had to catch a boat at Sausalito and speeded away. He was stopped at Sausalito and was returned to this city for action by the authorities.

The injured are Mrs. Thomas Denny, wife of a Santa Rosa attorney and fromer Superior judge of Sonoma county, who was injured when the automobile in which she was riding ran into the rear of the stage; Mrs. C. C. Burke, Santa Rose; Mrs. Lizzie Wenger, Mrs. L. Lehman, Mrs. Jennie Bertino and A. Armstena, Petaluma.

PARALYZED BY SHOCK

Pomona Man Unimproved in Car Crash Accident

[EXCLUSIVE DISPATCH]

POMONA, March 7.—Seth E. Banta of Hynes, fater of Lee and Warren Banta, killed late Tuesday afternoon on the Foothill Boulevard in Claremont when the heavy touring car they were riding in crashed into a pepper tree after skidding on wet pavement, is reported today as showing no signs of improvement.

His injuries consist of painful cuts, bruises and lacerations, shock and paralysis to the entire left side of his body. That the paralysis resulted from the effects of the accident is the belief of members of his family, as he had never been troubled with the ailment before. Funeral services for the two victims will be conducted Saturday morning at 10:30 o'clock in the Todd & Reeves funeral parlors, with the Rev. Floyd L. Beckwith of the First Baptist Church officiating. Burial will be in the Pomona Cemetery.

Entertain, Silver Peak Guest ranch, Walnut, Cal. Pomona Sub. 5. —[Advertisement.

Ain't It a Grand and Glorious Feeling - - - - - - - - By BRIGGS

[Copyright, 1924, New York Tribune, Inc.]

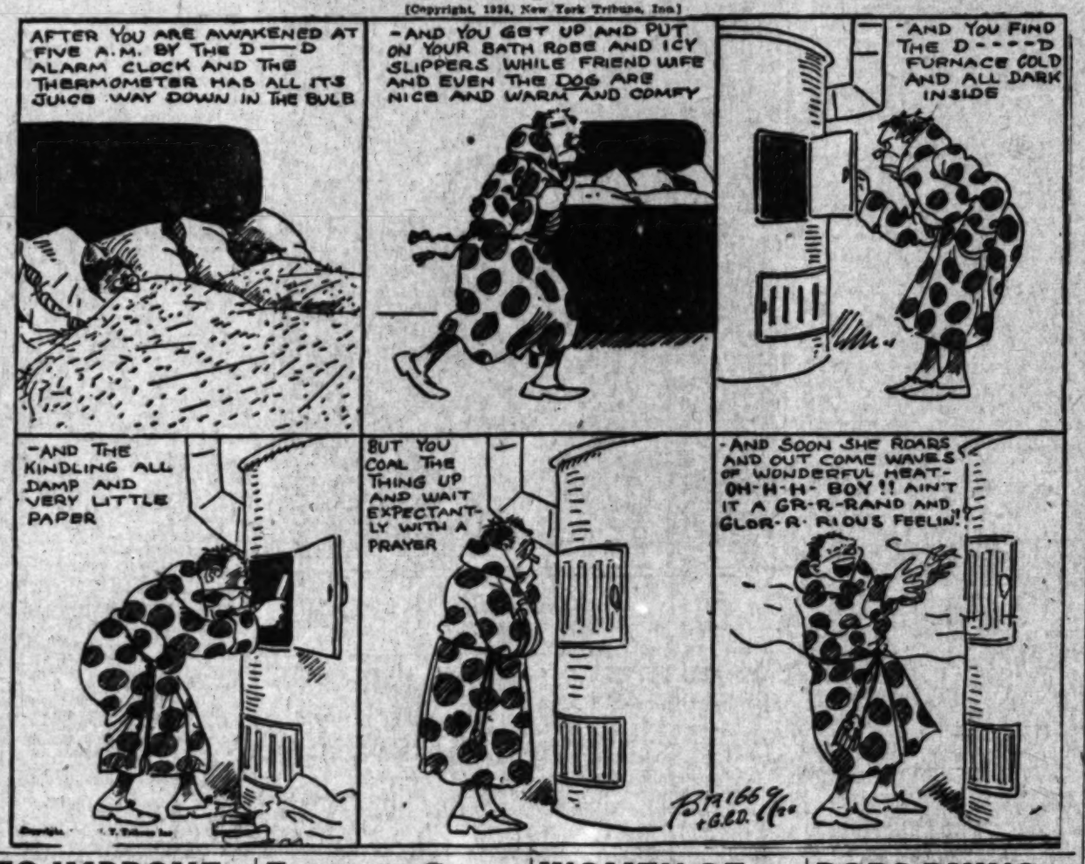

TO IMPROVE LONG BEACH BOULEVARD

Civic Organizations Discuss Plans for Widening and Lights

[LOCAL CORRESPONDENCE]

HUNTINGTON PARK, March 7. Plans to widen Long Beach Boulevard to a minimum of seventy feet from curb to curb, and to make it, from Santa Fe avenue in Vernon to Long Beach, the best-lighted thoroughfare in the world, were discussed at a meeting of the Long Beach Boulevard Association in Huntington Park last night.

The association plans also, President Pottenger said in a talk to members, to beautify the boulevard by removing unsightly fencing, poles and the like. Mr. Dickerson, representing the General Electric Company, talked on the illumination problem and promised the association that adequate lighting would greatly enhance the value of business property. He gave figures from many cities in support of this view.

Representatives were at the meeting from the Long Beach Chamber of Commerce, North Long Beach Chamber of Commerce, American Avenue Improvement Association, Lynwood Chamber of Commerce, Home Gardens Business Men's Association, South Gate Chamber of Commerce and Huntington Park Chamber of Commerce.

HER SOLE SURVIVOR

Son of 119-Year-Old Woman is Reticent on Early Life

[EXCLUSIVE DISPATCH]

SANTA ANA, March 7.—Believed to be the oldest human being in California, the death of Mrs. Gabreila Rodriguez, said to be 119 years of age, took on added interest here today.

She had but one child, Pedro Perris, himself 70 years of age, the relative stated.

The son was as a sphinx concerning the early life of his mother, he stating merely that he and his mother came from Mexico to Santa Ana thirteen years ago. Both lived at Delhi, a Mexican colony at the outskirts of town.

ZELZAH RANCH SOLD FOR POULTRY COLONY

[LOCAL CORRESPONDENCE]

ZELZAH, March 7.—Announcement is made of the purchase of the Patterson ranch of 100 acres from Fred W. Prince of San Fernando by the Fuller Poultry Colony Corporation. This property, situated on Zelzah Boulevard between Lassen and Plummer streets, will be improved by the opening and paving of streets, the installation of public utilities and the construction of the first unit of the poultry houses. This will be a demonstration plant. Other units, it is said, will be added without delay so that operations on an extensive scale may be undertaken at an early day.

JAILED ON CHECK CHARGE

By a "Times" Staff Correspondent

SANTA MONICA, March 7.—L. Cotton, arrested recently on a charge of obtaining money under false pretenses, pleaded guilty before Police Judge W. R. Garrett and was sentenced to thirty days in the County Jail. It is asserted that Cotton had been passing bad checks to merchants of the Bay Cities.

PLAN BUDGET DRIVE

[LOCAL CORRESPONDENCE]

BURBANK, March 7.—The Chamber of Commerce today announced decision to raise a budget of $16,000 for carrying the work of the organization through the year. One-fourth of the fund will be utilized in making efforts to secure new industries. A drive to raise the money will be staged during the last weeks of March.

Easterner Gets Booster Job in Santa Ana Body

[EXCLUSIVE DISPATCH]

SANTA ANA, March 7.—William Huffman Miller, formerly with chambers of commerce at Dayton, O., and Atchison, Kan., was announced at the annual chamber meeting here last night as assistant to James Metzgar, secretary. Miller will head the industrial and membership departments.

More than 200 attended the banquet session at St. Ann's Inn.

The membership rolls showed a gain of virtually 25 per cent during the past year, a total of 890 members now being recorded, according to the secretary's report. It added that a most successful year was in prospect for 1924.

Suggested projects for his organization were outlined by Metzgar as follows:

Increased harbor development, city annexation, industrial expansion toward Orange county harbor and the purchase of an industrial site by the citizens, to be sold to the manufacturers at cost and carrying charges.

WILL PLANT TREES

Arbor Day Will be Observed at Memory Gardens

[LOCAL CORRESPONDENCE]

SAN FERNANDO, March 7.—Tomorrow afternoon will be observed as Arbor Day at Memory Gardens of the Old Mission. Forty trees will be planted by various organizations in honor of the memory of pioneers and heroes of Army and Navy. The local chapter of the Daughters of the American Revolution will pay their tributes to Lieuts. Rowan and Maddox, who were members of the sloop Cyane, serving under Samuel F. DuPont, hoisting the first United States flag at San Diego.

Other trees to be planted will be in memory of Gen. Vallejo, Commodore Sloat and Isabel delValle. Native Sons and Daughters of the Golden West, members of the Pioneer Society and Women's Relief Corps, Federated Women's Clubs, Ebell Club, Boy Scouts, California History and Landmarks Society and other organizations will participate in the exercises.

MODERN HOTEL FOR GLENDALE ASSURED

[LOCAL CORRESPONDENCE]

GLENDALE, March 7. — The erection of a five-story modern hotel in Glendale is assured by the pledges of the remainder of $12,000 required to complete the financial arrangements of the Ambrosini Hotel Company, the members of the Glendale Realty Board having agreed to take the balance of the stock represented by the $12,000.

The hotel is to be erected at the corner of Broadway and Glendale avenue, will front 236 feet on Broadway and 129 feet on Glendale avenue, and will cost $402,000, with a valuation of $225,000 placed on the site on which it will stand.

ABANDON PLAN FOR DAIRYMEN SCHOOL

[LOCAL CORRESPONDENCE]

VAN NUYS, March 7. — Announcement is made today by the Farm Bureau that the agricultural extension service's school for dairymen, scheduled to be conducted in the high school here next Monday, has been postponed. The reason for the cancellation of the date was that the speakers who had been engaged for the occasion were busy in other sections of the State in an effort to stamp out the foot and mouth disease. This school was first slated to be given at the Los Angeles Creamery company's dairy farm near Mission Acres, but the meeting place was changed as it was deemed unwise to have public gatherings on dairy ranches while there remained even remotest chance of an epidemic.

WOMEN OF VENTURA IN CONVENTION

County Club Federation Gathers at Third Annual Conference

[EXCLUSIVE DISPATCH]

OXNARD, March 7.—More than 200 women from all parts of Ventura county, members of the Ventura County Women's Club Federation, assembled here today for the third annual convention of the federation. The meeting is being held in the Oxnard Community Center with Mrs. A. L. Drown, president of the federation, presiding. A session was held tonight.

Mrs. Charles H. Toll, president of the Los Angeles district is among the visitors here. Mrs. Toll gave the main address of the day, outlining the work done during the past year by the Ventura county twenty-three clubs. Of the 184 federation, in which there are clubs in this district, said Mrs. Toll, Ventura county branch is always first in promptness in meeting financial obligations. Mrs. Toll spoke about the district convention, which is to be held in the new clubhouse of the Los Angeles Women's Club Federation.

Following the morning session the visitors were entertained at luncheon at the Community Center. In the afternoon session there were pageants of early Ventura county history, a musical program and a short business session. Tonight the Oxnard Monday Club is presenting Sol Cohen, violinist, and Arthur Kachel, dramatic reader.

KITES TO SOAR HIGH

Boys of Pasadena Will Compete for Flying Title

By a "Times" Staff Correspondent

PASADENA, March 7.—"Oh Skinney, come on over."

Small boys of Pasadena are all enthused over the kite-flying contest to be held next Saturday afternoon under the auspices of the Vocational School. Hundreds of lads from various parts of the city are entered and all styles and shapes of kites are expected to be entered.

Two prizes will be awarded. One to the boy who flies his kite as near overhead as possible, and another to the boy who can get 500 feet of string in the air in the shortest time. The only qualification is that the boy must be the manufacturer of his own kite.

The event is being held by the Pasadena Vocational School in an effort to stimulate the interest of boys of this city in handicraft. J. M. Overholtzer will be in charge. The contest will be held on the school grounds.

OFFICER WHO NABBED BANDITS REWARDED

[EXCLUSIVE DISPATCH]

REDLANDS, March 7. — The City Trustees at their meeting today voted $100 for Officer A. T. Gabriel, who singlehanded captured the bandits who held up and shot T. R. Lahmann, Mentone storekeeper. Gabriel pursued the bandits through Yucaipa and cornered them on a blind road. W. H. Morrison, who has been on the force since 1913, was named assistant chief by the Trustees today.

BANKERS ELECT PATTY

[LOCAL CORRESPONDENCE]

HUNTINGTON PARK, March 7. The board of directors of the Huntington Park State Bank announce the election of Frank D. Patty as vice-president and director, as the first move in the expansion program. Mr. Patty came to the Pacific Coast some time ago from the Middle West, and since his arrival in California has been connected with the Coast Bankers' and California Company of Los Angeles and the Bank of Balboa.

ROBS DYING TO APPEASE DRUG LUST

Hospital Inmate Charged With Rifling Purse When Cot Mate Lay Stricken

[EXCLUSIVE DISPATCH]

EL CENTRO, March 7.—What is declared by the authorities to be another case of the "meanest thief" is asserted to have been brought to light with the arrest of Frank Herrington, an inmate of the County Hospital.

When J. J. Childs, another hospital patient, died today, Supt. Frank Weir started a search for a $10 bill Childs was known to have had in his purse. The search ended with the arrest of Herrington, whose cot stood beside that of Childs in the tubercular ward.

Evidence in the hands of Dist.-Atty. Utley is asserted to show that in the night, while Childs was slowly dying, Herrington took the currency, stole out of the hospital, walked several miles to Heber and purchased a supply of morphine which he had craved for several days, then returned to his cot. Herrington denied the charge, but three witnesses told the District Attorney they saw him take the money and return with the drug. Search of Herrington's clothing disclosed several dollars' worth of morphine, according to Supt. Weir.

Herrington was removed to the County Jail to await trial for larceny. The witnesses said Herrington threatened their lives if they told the police about his asserted act.

LONG BEACH SEES GREAT EXPANSION

Many Districts Said to Seek Annexation; Await Court Ruling

By a "Times" Staff Correspondent

LONG BEACH, March 7.—An intensive movement in outside territories for annexation to Long Beach will be the result if the Greater Long Beach annexation of Dec. 28, 1923 is defeated in the courts as threatened by Los Angeles interests now seeking quo warranto proceedings through the State Attorney-General.

Property owners throughout the district north of this city proper have assured Long Beach officials that immediately following the annulment of the annexation election that made Los Cerritos, Virginia City and other communities a part of this city, if such annulment is secured, there will be launched an intensive campaign for annexation to Long Beach.

Sentiment for union with this city is declared by city officials to be strong in Downey, Clearwater, Hynes and other sections not included in the last annexation election.

Residents of the sections already annexed will take immediate steps for a second annexation election should the last one be annulled, it is asserted.

Atty.-Gen. U. S. Webb, it was said here today, is expected to announce his decision in the quo warranto proceedings in about ten days.

SAN DIEGAN CALLED IN DAUGHERTY QUIZ

[EXCLUSIVE DISPATCH]

SAN DIEGO, March 7.—Dave Gershon, San Diego cafe owner and former agent of the Federal Department of Justice, was summoned today to appear in Washington before the Senate committee investigating Atty.-Gen. Harry Daugherty. Gershon will leave Sunday morning for the national capital. He refused today to say anything about his summons other than to say that Senator Wheeler had called on him to testify with others.

RULING AWAITED ON BORDER CASE

Customs Men Powerless in Ban Violations

Test Made in Detention of Three Persons

Next Move Up to Treasury Department

[EXCLUSIVE DISPATCH]

SAN DIEGO, March 7.—Pending receipt of definite instructions by customs officials here regarding penalties to be inflicted upon any person violating the 9 p.m. border closing order, it was indicated by customs men at Tia Juana, Cal., that they were powerless to do more than temporarily detain such violators and pass all questions up to their superiors.

Business as usual was transacted across the international line today following the inauguration of the new closing last night. F. A. Markley, deputy collector of customs at Tia Juana, said he anticipated no further trouble from persons or interests opposed to the new rule.

TEST CASE MADE

He said they had established their test case last night when F. R. Beyer and Mr. and Mrs. F. S. Clinton of Los Angeles, were taken into custody and later released. The next move in the case, it was said, is up to the Treasury Department.

Markley said he had received no further instructions clearing up vague orders received by him from the Treasury Department through Collector of Customs Lewis Schwabe of Los Angeles. As far as he is concerned, he said this afternoon, the chain would go up at the international crossing every night promptly at 9 o'clock.

RAILWAY IMMUNE

The San Diego and Arizona Railway, which traverses the northern part of Lower California for forty-four miles, is not in any way affected by the 9 o'clock order, according to A. T. Mercier, general manager of that line. Customs and immigration riders board every train, passenger and freight, and these trains are "sealed" until they re-enter the United States at a point near Campo in this county. The railroad's franchises with the Mexican government, Mercier said, are such that passenger and freight trains cannot be affected by the conditions now obtaining. Overland and local trains arrived today on schedule.

Lower California officials said they have given no consideration to measures of reprisal by closing the Mexican border during the daytime.

THRALL HEADS ELKS OF ONTARIO LODGE

[EXCLUSIVE DISPATCH]

ONTARIO, March 7.—C. Burton Thrall, well-known Ontario business man is to serve the Ontario Elks Lodge as its Examted Ruler during the coming year, it was announced today following the annual election of officers. He will succeed P. H. Norton. Others elected to serve as officers of the local lodge during the ensuing year were E. L. Lowe, Esteemed Leading Knight; Glenn M. Atwood, Esteemed Loyal Knight; G. L. Spangenberg, Esteemed Lecturing Knight; John H. Bordon, secretary; C. M. Sheets, treasurer; Clyde W. Hodge, Tyler, Ernest C. Mehl, trustee, three-year term; P. H. Norton, delegate to grand lodge; William Springer, alternate. Installation of the new officers is scheduled for April 2.

"TIMES" CORRESPONDENTS AND AGENTS

For the convenience of Times patrons in the principal towns of the Southwest other than Los Angeles the offices of Times news and business representatives in these communities with their addresses and telephone numbers is printed. All agents will receive subscriptions and advertising.

City		Name	Address
Alhambra	Correspondent	C. I. Wood	14 S. Wood St.
	Agent	R. J. Carter	422 W. Main St.
Anaheim	Correspondent	Nell Martens	1127 S. Palm St.
	Agent	J. F. Fiddemann	125 S. Lemon St.
Bakersfield	Correspondent	Rena C. Miller	1915 Eye St.
	Agent	John C. Martin	1915 Eye St.
Burbank	Correspondent	C. B. Irvine	114 N. Pass Ave.
	Agent	E. H. Harding	
Compton	Correspondent	W. E. Mellinger	1
	Agent	D. C. Lovelace	
El Centro	Correspondent	Theo C. Bitler	405 Main St.
	Agent	A. C. Farrar	
El Monte	Correspondent	Frank M. Cubitt	3
	Agent	Mrs. G. C. Brown	
Fullerton	Correspondent	Edgar Johnson	201 E. Commonwealth Ave.
	Agent	A. F. Lamon	
Glendale	Correspondent	Laura W. Brown	777 W. Lomita Ave.
	Agent	T. M. Furst	109 S. Brand Blvd.
Huntington Pk.	Correspondent	Edward Deck	104 S. Main St.
	Agent	C. A. Norton	
Inglewood	Correspondent	Alla Sanders	111 E. Queen Ave.
	Agent	R. E. Laurence	
Lamanda Park Azusa-Irwindale	Sub-Agent	C. W. Faulkner	3270 Colorado
Long Beach	Correspondent	C. B. Irvine	1130 E. 3d St.
	Correspondent	Arthur Pinghorn	2145 Pine Ave.
	Agent	Ray H. Deming	244 E. Broadway
Monrovia	Correspondent	C. F. Dertz	1
	Agent	Mrs. Wm. Walton	602 S. Myrtle
Ocean Park	Correspondent	(See Santa Monica)	
	Agent	N. E. McIntyre	2031 Ocean Park Blvd.
Ontario	Correspondent	L. J. Franklin	111 East G St.
	Agent	G. E. Dougherty	
Orange	Correspondent	R. D. Argyle	The News
	Agent	E. F. Caldwell	244 E. Chapman
Oxnard	Correspondent	Jack Miller	The Courier
	Agent	L. H. Bond	118 S. A St.
Palms and Culver City	Agent	Mrs. Fred Haver	11325 Venice
Pasadena	Correspondent	Max Cobrell	The Star-News
	Agent	L. E. Anderson	93 E. Pas. Dec.
Phoenix, Ariz.	Correspondent	J. H. McClintock	125 E. Adams St.
	Agent	G. F. Ellingbose	
Pomona	Correspondent	H. O. Schwichtenberg	1
	Agent	H. O. Schwichtenberg	1
Redlands	Correspondent	Capt. E. Arthur	514 Cajon St.
	Agent	E. P. Andrus	
Redondo	Correspondent	Clyde Allen	12176 Pacific Ave.
	Agent	John C. Reese	1
Riverside	Correspondent	J. R. Gabbert	1
	Agent	E. F. Waters	
San Bernardino	Correspondent	Earle C. Buhs	737 Third St.
	Agent	E. K. Westover	
San Diego	Correspondent	T. G. Armstrong	1
	Agent	B. I. Tully	
San Fernando	Correspondent	C. B. Irvine	1130 E. 3d St.
	Agent	Mrs. M. A. Logan	131 W. 7th St.
San Pedro	Correspondent	Wade Drake and Wayne B. Cox	131 W. 7th St.
	Agent	R. H. Dierkin	
Santa Ana	Correspondent	Wilfred G. Brown	1
	Agent	P. C. Wadsworth	
Santa Barbara	Correspondent	Marshall Belcher	The Press
	Agent	Jay B. Peter	1
Santa Monica	Correspondent	La Verne Cummings	1
	Sub-Agent	Craig A. Brewster	1
Sawtelle	Correspondent	(See Venice)	
	Agent	Lloyd C. Haines	
Sierra Madre	Correspondent	Max Cobrell	
	Agent	Frank Spencer	
So. Pasadena	Agent	Dr. C. H. Walker	
Upland	Correspondent	(See Ontario)	
	Agent	E. P. Fuller	
Van Nuys	Correspondent	C. B. Irvine	
	Agent	R. H. Dunn	
Venice	Correspondent	(See Santa Monica)	
	Agent	(See Ocean Park)	
Ventura	Correspondent	Leo A. Smith	Free Press
	Agent	C. B. Turnock	1
Whittier	Correspondent	Harry Bowman	135 E. Greenleaf Ave.
	Agent	F. W. Jumper	1

VALLEY MERGER

Official announcement of the consummation of the four mergers in the San Joaquin Valley of the arrangement of the Pacific-Southwest Trust and Savings Bank was made yesterday. The four branches were formed by mergers, through the acquisition of the deposit liabilities of the Valley Bank of Fresno and seven branches on the 1st inst. by the Pacific-Southwest Trust and Savings Bank. The nine banks opened this week as branches of the Pacific-Southwest Bank and the Bank of Italy. The mergers were effected at the suggestion of W. P. Hobbs, State Superintendent of Banks.

Under the merger agreement the Pacific-Southwest Bank took over the Valley Bank central office in Fresno and the branches at Coalinga, Biola and Kerman, while the Bank of Italy assumed control of the branches at Monterey, Salinas, Reedley, Selma and Westmoor.

In accordance with yesterday's announcement, W. A. Sutherland, vice-president and managing director of the Fidelity branch of the Pacific-Southwest Bank in Fresno, has also vice-president and managing director of the Valley branch of Fresno and assumes supervision of the branches at Coalinga, Biola and Kerman.

PERSONAL MENTION

In expanding their service to the rapidly growing agricultural and industrial organization, the Earl R. Obern Co., advertising counselors, announce the addition of Arthur V. Weigel to its staff. Mr. Weigel is said to have had experience in the organization and financing of companies both in the West and in the East. He was formerly industrial manager of the Indianapolis Chamber of Commerce.

The Anglo London-Paris Company announces that W. J. Ford is now connected with the sales department of that institution. Mr. Ford, until recently, has been actively connected with Cass, Howard & Co. at this city.

LEMON GROVE BANK

Washington dispatches state that the Comptroller of Currency has received an application to organize the First National Bank of Lemon Grove with a capitalization of $50,000. The correspondent is Edgar E. Kendee, 504 Bank of Italy Building, San Diego.

PLANS TO FETE FLYERS SHAPE

Dinner-Dance Tuesday To Start Festivities

Greatest Aerial Circus Bid Pilots Adieu

Planes From All Sections Country Coming

By a "Times" Staff Correspondent

SANTA MONICA, March 7.—Complete plans for the celebration and all ceremonies in honor of the four army planes, pilots, who will attempt to circle the globe by air virtually are completed, it was announced this morning from headquarters of the committee on arrangements.

Although it is believed that the planes will not leave Clover Field on their epoch-making flight until dawn of the 17th inst. the activities will begin on nearly all Tuesday evening, at which time a dinner dance will be held at the Miramar Hotel. The reception committee for this event will include the Mayor and Council of Santa Monica and members of the general flight committee which is composed of Lt. C. C. Moseley, A. W. McPherson and W. H. Henry. Heading the list of honored guests is Mrs. T. T. Clover, mother of late Lt. Clover, who was killed during the World War, after whom the new aviation field was named.

GREAT FLYING CIRCUS

Reserve officers at Clover Field rapidly are perfecting plans for one of the greatest air spectacles in the form of a flying circus ever staged. Among the latest features for this feature is the appearance of the government's smoke screen airplanes from Langley Field, Hampton, Va.

Participation in the aerial circus will be limited to Army and Navy officers in order to insure the spectators against hazards of civilian equipment, that might comply with government regulations.

All available air craft from San Francisco and San Diego have been ordered to the local field, planes from all over the United States are expected to augment these craft.

It was announced this morning that two Martin bombers, part of the air service from Kelly Field, will be on hand to take part in the carnival.

PLANE Is PRAISED

Lieut. Eric Nelson, engineering officer of the flight, who tested the first plane today, said of the new cruiser:

"I have never handled a smoother running plane than the Douglas. It responds to the controls as easily as a light sport plane and will climb at 6,000 miles per hour. The motor is perfect and the plane is beautifully designed."

Two of the giant cruiser planes will hop off tomorrow from Rockwell Field, San Diego, and they will assist in the aerial circus Sunday for the benefit of the Army Relief Association. It was first announced that these two would make the flight but delay in delivery of the other two planes caused Mal. Frederick L. Martin to change his plans. The two cruisers will be accompanied on their San Diego flight by a complement of airplanes from Clover Field under the command of Lieut. Moseley, commander of the field.

Silver Peak Guest Ranch Hotel. Ph. Pomona 840. (Advertisement.)

DENTS AND AGENTS

patrons in the principal cities of Los Angeles the following list gives in these communities, together with numbers, is printed. All [illegible] advertising.

Name	Address	Phone
[illegible]	52 S. Fetzer St.	[illegible]
[illegible]	651 W. Main St.	[illegible]
The Bulletin	1200 S. Lemon St.	[illegible]
The California	1200 S. Lemon St.	[illegible]
[illegible]	5126 N. El Centro, Highland [illegible]	[illegible]
[illegible]	134 N. Pasadena [illegible]	[illegible]
Chamber of Commerce	[illegible]	[illegible]
[illegible]	7314 Whittier Ave., L. A.	[illegible]
[illegible]	632 Los Feliz Ave.	[illegible]
[illegible]	672 Main St.	[illegible]
The Citizen	[illegible]	[illegible]
Chamber of Commerce	[illegible]	[illegible]
The Courier	115 S. Main St.	[illegible]
[illegible]	1925 Stone	[illegible]
[illegible]	Sierra Madre	[illegible]
[illegible]	53 S. Fair Oaks	[illegible]
[illegible]	225 E. Piedmont	[illegible]
[illegible]	1200 West Third	[illegible]
[illegible]	1200 N. Broadway	[illegible]
[illegible]	1200 N. Pacific	[illegible]
[illegible]	1200 W. Sixth St.	[illegible]
The Enterprise	1200 W. Third St.	[illegible]
[illegible]	1200 E. Colorado	[illegible]
[illegible]	1200 N. El Centro, Hollywood [illegible]	[illegible]
[illegible]	1200 First St.	[illegible]
[illegible]	1200 E. Broadway	[illegible]
[illegible]	1200 N. Pacific	[illegible]
[illegible]	1200 W. 5th St.	[illegible]
[illegible]	1200 E. Colorado	[illegible]
[illegible]	1200 W. Third

BY HOWARD C. KEGLEY

Abandonment of the Ferdon and Vurpillat well on Telegraph Road in the northwest extension of the Santa Fe Springs field, and reported unfavorable showings in other wells in that district, have failed to discourage the Tricolor Oil Company, and work on the Tricolor well will be resumed as soon as possible, it was asserted yesterday at the offices of the company. The well is on Telegraph Road and Anaheim Road. It has been idle since last September because of financial difficulties, it is reported.

To Start Production

Officials of the Golden Dome Oil Company operating in the Huntington Beach field plan to take immediate steps to place their No. 1 well on production, it is reported. The well is in the southeastern end of the field, adjoining the Union Oil Company's Newland lease, and was completed last year. For a short time it flowed at the rate of 2500 barrels per day, it is said, but sanded up, and has since been off production. It is down 5230 feet.

Near Completion

The Union Oil Company expects to bring in two more wells in the Dominguez field today or tomorrow, providing the water tests show successful shutoffs, it is reported. The Carson No. 1 was swabbing yesterday, and the Heilman No. 1 is said to have completed swabbing, both wells showing strong gas and oil, according to field reports.

In Brown Shale

The Scientific Oil Company's wildcat well at La Mirada, about two miles south of Santa Fe Springs field, is drilling at about 4150 feet in brown shale, it is reported. Encouraging indications have been found in the well, reports indicate.

On Production

The Richfield Consolidated Oil Company's No. 3 well in the Richfield area has been placed on production with a flow of fifty barrels per day from 3428 feet, according to reports. The well was intended to be a deep test of that portion of the field, but due to salt water showings at around 4000 feet, drilling was stopped, and the well plugged back to 3428 feet, and was brought in.

Plan Deep Test

The Eskridge No. 1 well, which is being drilled by J. W. Jameson and associates on the Bixby lease east of Olive, is to be drilled to at least 5500 feet, unless mechanical difficulties prevent, regardless of whether production is found at a shallower depth, it was reported yesterday by officials of the Eskridge & Craise Oil Company, which has an interest in the project. A thorough test of the field is planned, it is said, so that when the well is finished the entire potentiality of the district will be known. The well is now drilling at 2600 feet, it is said.

Wildcat Fishing

The Rancho de la Puente Syndicate is fishing in its wildcat well east of Puente, it is reported by officials of the company. The hole is down 1515 feet, reports say. A bit was broken off at the bottom of the hole, and it may be necessary to shoot it out with nitroglycerine, at the risk of wrecking the hole, field reports say. Standard tools are being used on this job, and unusually hard formations have been found. When drilling is resumed, it is probable that rotary equipment will be used, officials assert.

To Complete Well

Drilling has been halted on the Laddie Boy well on American avenue and Center street at 3585 feet, according to official reports. Yesterday the well was being swabbed in place it on production.

The Hawkeye well, across the street from the Laddie Boy well, is being deepened from 4040 feet to the deeper sands, it is reported. The Hawkeye was on production for about four months, flowing about 700 barrels a day, it is said.

Start New Well

The Ferdon & Vurpillat interests plan to start a second well in the southern part of the Torrance field within the next thirty days, it is officially reported. A deal has just been completed for the lease of a nine-acre tract in the proven area, it is said.

To Drill Home Lease

The Standard Oil Company, which recently took over properties of the Home Oil Company in the North Whittier field, has started to build a rig on the lease. The well is to be known as the Standard-Home No. 1. The drilling of this hole and the transfer of the property are the result of the finding of oil in the Rideout Heights section by the Whitley Oil and Refining Company.

BOSTON STOCKS

(Furnished by A. A. Housman & Co., members all leading exchanges, 513 West Sixth street.)

BOSTON, March 7.—Closing quotations on the Boston Stock Exchange:

	Bid.	Ask.		Bid.	Ask.
Adventure	20	20	Mass Valley	1½	2
Arth. Com.	3½	3¾	New Arcadian	1½	2
Bingo. Mines	16	17	New Cornelia	17½	18¼
Calu. & A.	42	44	N. Butte	2¾	3
Calu. & H.	14	16½	Old Dom.	61	62
Carson Hill	1½	2	Oliver	23	23¼
Copper R.	23½	24½	Quincy	39	39½
Daly West	1½	2	Shannon	10	10½
Davis Daly	4¾	4½	St. Marys	43	43½
E. Butte	4¼	4½	Sup. & B.	35	35½
Franklin	77	78	Sup. Cop.	1¾	1¾
Hancock	99	100	Tamarack	75	76
Helvetia	7	7	Tenn. C. & C.	100½	101
Isle Royale	19½	19¾	U. S. Smelt		
Island Creek	29	29½	Do. pfd.	39¾	39¾
Do. pfd.	28	29	Utah Apex	2¾	3¼
Indiana	19	20	Utah Metals	35	40
Keweenaw	2¾	3	Victoria	1¾	2
Lake Cop.	1¾	1¾	Winona	7	8
Mass. Cons.	23	23½	Wyandotte	1	2
Mayflower			Wilmon	33	34
C. C.	1¾	1¾	Adventure	3¼	3¾
Mohawk	53	54	Elder Copper	2¾	2¾
			Vantori Oil	22	23½

BOSTON DUDS

	Bid.	Ask.		Bid.	Ask.
Atlantic	2	2½	A. W. Sheet	90	95
Boston Ely	30	35	Do. pfd.	25	30
Butte & L.	2	4	Do. P. F.	75	150
Butte & S.	15½	16	Inter. Cop.	3	3½
Chief Cons.	3½	4	Boston Mont.	10	12
Cin. Copper	24	25	Crystal, new	70	80
Davis & E.			Chemical		
Bost.	1½	2	Alaska	5½	6
Majestic	1	1½	Verde Cent.	2¼	2¾
Okla Copper	70	75	Verde Mines	15	20
Ray Hercules	11	40	Evapotron	2	2¾
U. V. Eq.	23½	24	Gadsden	23	30
A. Verde	1¼	1½	Hollinger	23	30
			First Nat.	30	35

NEW YORK STOCK EXCHANGE

Official quotations as reported yesterday to E. F. Hutton & Co., members of the New York Stock Exchange, 643 South Spring street.

NEW YORK, March 7.—Following are closing prices, sales, high and low quotations, net change today, and high and low for 1924 up to February 25:

—Feb. 25— High.	Low.	Last Dix.	Stock—	Sales.	Open.	Low.	High.	Close. Bid.	Net change.
1924.	1924.								
81½	73½	6	Adams Express					73	
27½	19	....	Advance Rumley					9	— ¼
2	½	....	Do. pfd					2½	
60½	46½	....	Alas. Rubber	100	8	8	8	7½	— ½
1¾	¾	....	Alaska Gold					¾	
2½	1	....	Alaska Juneau	1,200	1½	1½	1½	1	— ¼
249½	97½	4	Allied Chemical	700	98½	98½	98	98½	+ ½
59½	43	4	Allis Chalmers	700	46½	46½	46	46½	+ ½
2½	1½	....	Do. pfd	200	2	2	2	2	
97	79½	....	Am. Agricultural Chemical	600	11½	11½	12	11½	
48½	33½	....	Do. pfd	200	34½	34½	34½	34	+ ½
49½	46½	6	American Beet Sugar	100	42	42	42½	42	
81	76	....	Do. pfd					79	
87½	72½	7	American Bosch Magneto	500	34½	34½	35½	34½	+ 2½
113½	110	7	American Can	16,200	117½	116½	117½	117	— ½
120	120	7	Do. pfd					118½	
170	161	7	American Car & Foundry					167	— 1½
120	120	7	Do. pfd					120½	
23½	18	....	American Chicle					19	— ½
69½	54	....	American Cotton Oil Cth.					54	
6½	3¾	....	Do. pfd					4	
49½	39½	....	American Drug	1,000	3½	4½	3½	4½	— ½
19½	8½	6	American Express					84	
14½	9½	....	American Hide & Leather	1,700				11½	— ½
2½	2	....	Do. pfd	2,100	22½	22½	22½	22½	— ½
27½	19	....	American Ice	700	22½	22½	22½	22½	
23½	22½	....	American Int'l Corporation	100	22½	22½	22½	22½	
27½	19	....	American La France					22½	— ½
27½	19	....	American Linseed					19	
39½	27½	....	Do. pfd					37	
79½	71½	6	American Locomotive	600	73½	73½	73½	73½	+ ½
119	117½	7	Do. pfd					118	+ ½
102	84½	7	American Metal	700	42½	42½	42½	42½	+ ½
104	84½	7	American Radiator	1,000	100½	100½	100½	100½	+ ½
81½	74½	6	American Safety Razor	1,600	77½	77½	77½	77½	
27½	17½	....	American Ship. & Com.	400	19½	19½	19½	19½	+ ½
69½	57½	7	American Smelting & Ref.	400	60½	60½	60½	60½	+ ½
107	107	7	Do. pfd					107	
144½	132½	....	American Snuff					137	
61½	54½	3	American Steel Foundry	300	58½	58	58½	58½	— ½
61½	54½	....	American Sugar Refining	3,700	58½	57½	58½	57½	— ½
99½	96½	7	Do. pfd	100				97	— ½
28½	20½	....	American Tobacco Tobacco	300	21½	20½	21½	20½	— ½
117	112	12	American Tel. & Tel.	3,400	116	116	116½	116	+ ½
152	142	12	American Tobacco					140½	+ ½
44½	40	....	Do. Class B	200	140½	140½	140½	140½	+ ½
79½	73½	7	American Water Works					74½	
39½	29½	7	Associated Dry Goods	2,500	30½	30½	30	30½	+ 2½
79½	73½	7	Do. 2d pfd	2,100	75½	75½	75	75½	+ ½
39½	29½	....	Atlantic Refining					31½	
29½	25½	....	Atl. Writing Paper pfd					25½	+ ½
19½	9	....	American Zinc					9	
41	33½	....	Do. pfd					38	
29½	23½	....	Associated Copper	1,600	24½	24½	24½	24½	+ ½
19½	15	1½	Associated Oil	500	17½	17½	17½	17½	+ ½
89½	80½	8	Atchison	300	85½	85½	85½	85½	+ ½
97½	89½	....	Do. pfd	200	87½	87½	87½	87½	+ ½
116½	112	7	Atlantic Gulf & W. I.	100	115½	115½	115½	115½	+ ½
17½	13½	....	Austin Nichols					14½	
9½	4½	....	Auto Knitting	500	5½	5½	5½	5	+ ½
121	110½	7	Baldwin Locomotive	8,500	124	122	124½	124	+ ½
121½	117	7	Do. pfd					121	
60½	55½	4	Baltimore & Ohio	200	56½	56½	56½	56½	— ½
89½	84½	6	Barnsdall Corp. A	200	85½	85½	85½	85½	+ ½
67½	53	....	Bethlehem Steel	1,800	67½	66½	67½	66½	— ½
110½	107	7	Do. 7% pfd new					107	
100	100	7	Do. 8% pfd					100	
7½	3½	....	Booth Fisheries	200	5½	5½	5½	5½	+ ½
17½	13½	....	Brooklyn Manhattan	1,600	15½	15½	15½	15½	— ½
50½	49½	....	Do. pfd	1,300	57	57	57½	57½	— ½
9½	6½	....	Bush Copper & Zinc					7	
23½	18½	....	Butte & Superior	100	17½	17½	17½	17½	
27½	19½	....	Butterick	200	19	19	19	19	
57½	51½	3.75	California Oil & Refining					52½	
27½	19½	....	California Packing					19½	
7	7	....	Do. pfd					7	
49½	43½	3	Calumet & Hecla	400	44½	44½	44½	44½	
27½	19½	....	Calumet Arizona					19½	
139½	140½	10	Canadian Pacific	200	140½	140½	140½	140½	
27½	19½	....	Central Leather	4,200	12½	11½	12½	12½	
49½	39½	....	Do. pfd	7,000	34½	33½	33	33½	
39½	29½	....	Corn Products Refining	1,900	46½	46½	46½	46½	
27½	19½	....	Crucible Steel					19½	
27½	19½	....	Cuba Cane Sugar	7,400	19½	19½	19½	19½	
49½	39½	....	Do. pfd	3,100	39½	39½	39½	39½	
27½	19½	3	Cuban-American Sugar	1,000	20½	20½	20½	20½	
27½	19½	....	Continental Motors	3,300	7½	7½	7½	7½	
27½	19½	....	Davison Chemical	4,400	34½	33½	34½	33½	
27½	19½	....	Delaware & Hudson	1,200	107	106½	107	106½	
27½	19½	....	D. L. & Western	5,100	119	118½	119½	118	
27½	19½	....	Dome Mines					17½	
49½	39½	....	Dominion Steel	1,800	132	131½	132	131	
27½	19½	....	Eastman Kodak	300	82	82	82	82	
27½	19½	....	Electric Storage Battery	300	63	62½	63	62½	
27½	19½	....	Endicott-Johnson	300	63	62½	63	63	
27½	19½	....	Erie	2,000	25	25	25½	24½	
27½	19½	....	Do. 1st pfd	100				34	
27½	19½	....	Do. 2nd pfd					27½	
27½	19½	3	Fairbanks Morse	5,000	67	67	68½	68½	
27½	19½	....	Famous Players					47½	
27½	19½	....	Fleischmann	300	45½	45½	45½	45½	
27½	19½	....	Federal Mining & Smelting					47½	
27½	19½	....	Do. pfd	200	45½	45½	45½	45½	
27½	19½	....	Fisher Body					136	
27½	19½	....	Flint Richter	700	6	6	6	6	
27½	19½	....	Freeport Texas	1,400	40½	40½	40½	40½	
27½	19½	....	General Asphalt	400	40½	40½	40½	40½	
27½	19½	....	General Cigar	200	70	70	70	70	
27½	19½	....	General Electric	4,500	210	210	214	212½	
27½	19½	....	General Motors	7,900	15½	15	15½	15	
27½	19½	....	Do. Deb. stock 7s						
27½	19½	....	Do. Deb. stock 7s						
27½	19½	....	Goodrich Co.					22	
27½	19½	....	Goodyear pfd	200	47½	47½	47½	47½	
27½	19½	....	Goldfield	100	10	10	10	10	
27½	19½	....	Grandy Cons.					3	
27½	19½	3	Great Northern pfd	800	39½	39½	39½	39½	
27½	19½	....	Great Northern Ore	1,000	29½	29½	29½	29½	
27½	19½	....	Greene Cananea					29½	
27½	19½	....	Gulf States Steel	200	9	9	9	9	
27½	19½	....	Gulf Steel	1,200	82	82	82½	82½	
27½	19½	....	Hayes Wheel	3,600	44½	44½	45½	45½	
27½	19½	....	Hudson Motors	8,100	27½	27½	28½	28	
27½	19½	....	Illinois Central					108½	
27½	19½	....	Indiahoma Refining	300				1	
27½	19½	....	Inspiration Cons.	300	24½	24½	24½	24½	
27½	19½	....	Internat. Mercantile Marine	1,000	19½	19½	19½	19½	
27½	19½	....	Int'l Nickel	1,000	24½	24½	24½	24½	
27½	19½	....	Int'l Paper	1,500	34	34	34½	33½	
27½	19½	....	Int'l Combustion Engine					7½	
27½	19½	....	Int'l Harvester					107½	
27½	19½	....	Int'l Mercantile Marine					7½	
27½	19½	....	Do. pfd	200	30½	30½	30½	30	
27½	19½	....	International Nickel	400	13½	13	13½	13	
27½	19½	....	International Paper					13	
27½	19½	6	Do. stamped pfd					84½	
27½	19½	....	Invincible Oil	1,300	14½	14½	14½	14	
27½	19½	....	Iron Products Corp.	200	48½	48½	48½	48½	
27½	19½	....	Jewel Tea					21½	
27½	19½	....	Jones Bros. Tea	200	21½	21½	21½	21½	
27½	19½	....	Kansas City Southern	200	18½	18½	18½	18½	
27½	19½	4	Do. pfd					80½	
27½	19½	....	Kansas & Gulf					7	
27½	19½	....	Kayser (J.) Co.					29½	
27½	19½	....	Kelly-Springfield	1,800	22½	22	23	23½	
27½	19½	8	Kennecott Copper	2,500	35½	35½	36½	36	
27½	19½	....	Keystone					7½	

—Feb. 25— High.	Low.	Last Dix.	Stock—	Sales.	Open.	Low.	High.	Close. Bid.	Net change.
316½	257½	6	Kresge	200	311	311	314	310	+2
69½	70	7	Laclede Gas	1,200	69½	69½	94	93	+3½
17½	13½	....	Lee Rubber	100	13½	13½	13½	13½	+ ½
67½	61	3½	Lehigh Valley	1,500	68½	68½	68½	68½	
68½	64½	....	Lima Locomotive	800	65¾	65¾	66	65½	— ¼
62½	51	....	Lone Wilen	1,400	50½	50½	53½	53	+3
68½	67½	3	Louisville & Nashville					67	
18	15½	2	Love's State	1,600	17½	17½	17½	17½	
9½	9¼	....	Loft Inc.					9¼	
117	116	7	Liggett & Myers (new)	100	116½	116½	116½	116½	+ ½
177½	118	7	Do. pfd	100	118½	118½	118½	118½	+1
175½	149	12	Lorillard (P.)					151	
117	107	7	Mackay Co.					107	
90½	65½	5	Mack Trucks	1,500	67	66½	67½	67	— ½
31½	26½	....	Mathieson & Co.	100	26½	26½	26½	25½	— ½
69	58	....	Maxwell Motor	800	66½	66½	68	67	+2
7½	7½	....	Manhattan Ry. Guar.					51	
10½	7½	....	Market Street Railway	400	8½	8½	8½	7½	— ½
26½	22	....	Do. pfd	100	23½	23½	23½	23	— ½
38	15½	....	Do. prior pfd	1,000	38	38	38	38	
37½	23½	....	Marmon	1,600	31½	31½	31½	31½	+ ½
42	33	....	Marland Oil	1,500	37½	37½	37½	37½	— ½
27½	19½	8	Martin-Parry Corp.	1,400	34½	34½	34½	34½	+ ½
55½	47	....	Maxwell Motor B	4,200	52½	52½	53	52½	
19½	19½	....	Do. 1st pfd					19½	
69	57	....	Maxwell Motors B	400	14½	14½	14½	14½	
91	87	10	May Stores	700	90½	90	91	90	
19½	19½	1	Mexican Pet. Mines	700	19½	19½	19½	19	
33½	30½	....	Miami Copper					33½	
34½	28½	....	Middle States Oil	5,600	4½	4½	5	4½	
4	3½	....	Minn. & St. L.					3½	
....	....	....	Minn. St. P. & S. S. M.					38½	
9½	7½	1.80	Mother Lode	1,200	8½	8½	8½	8½	
49½	17	....	Missouri, Kansas & Texas	600	11½	11½	11½	11½	+ ½
31½	29½	....	Do. pfd	200	31½	31½	31½	31½	+ ½
14½	12½	....	Missouri Pacific	300	12½	12½	12½	12½	+ ½
39½	36½	....	Do. pfd	3,000	38½	38½	38½	38	+ ½
63½	62½	4	Montana Power					62½	
27½	24½	....	Montgomery Ward	4,400	27½	27½	27½	27½	+ ½
24½	24½	2	Moon Motors	500	25½	25½	25½	25½	
19½	7	1	Nash Motors	200	111	111	112	112	+2
19½	19½	....	National Acme					19½	
54½	50½	3	National Biscuit	300	51½	51½	51½	51	— ½
72½	63½	3	National Supply Co					63½	
27½	19½	....	National Enameling	100	32½	32½	32½	32½	
139½	138	7	National Lead	400	140½	140½	142	142	+ ½
114	7	....	Do. pfd					113	
14½	11½	....	Nevada Consolidated	100	13½	13½	13½	13½	
27½	19½	7	New Orleans, Tex. & Mex.	600	100	100	101	101	+ ½
27½	19½	7	New York Air Brake					74	
19½	19½	7	New York Central	2,100	101½	101½	101½	101½	
79½	72½	8	N. Y., Chicago & St. L.	400	75½	74½	75½	74	
87½	64½	8	Do. 2nd pfd					84½	
27½	19½	7	N. Y., N. H. & Hartford	700	19½	19½	20	19½	
27½	19½	7	N. Y. Ontario & Western	200	17	17	17	17	
19½	19½	7	Norfolk & Western	12,200	117½	116½	118½	118½	+ 1½
27½	19½	8	North American	1,400	23½	23½	23½	23½	— ½
55½	50½	8	Northern Pacific	600	52	51½	52½	52	+ ½
14½	14½	....	Nova Scotia Steel					14	
27½	19½	....	Ontario Silver	600	5½	5½	5½	5½	
25½	18	1½	Orpheum Circuit	4,700	19½	19½	20½	20	+ ½
11½	9½	....	Otis Steel	100	11½	11½	11½	11½	
42	43	3	Owens Bottle	100	44½	44½	44½	44½	+ ½
27½	19½	....	Pacific Development	300	21	21	21	21	+ ½
27½	19½	....	Pacific Gas & Electric	700	51	51	51½	51½	+ ½
27½	19½	....	Packard Motors	2,400	11½	11½	11½	11½	+ ½
27½	19½	....	Pan-American	1,600	47½	47½	47½	47½	
27½	19½	8	Pan-American Petroleum	700	49½	49½	50	49½	+ ½
27½	19½	....	Do. Class B	7,600	47	46	47	46½	
27½	19½	....	Penn-Seaboard Steel	1,500	3½	3½	3½	3½	
27½	19½	....	Pennsylvania	800	43½	43½	43½	43½	
27½	19½	....	People's Gas					84½	
27½	19½	....	Pere Marquette	100	42½	42½	42½	42½	
27½	19½	....	Do. prior pfd					67½	+1
27½	19½	....	Phillips Petroleum	4,400	39½	39½	39½	39½	
27½	19½	....	Pierce Oil	200	10	10	10	10	
27½	19½	....	Do. pfd					24	
27½	19½	....	Pittsburg Coal	400				81½	+ ½
27½	19½	....	Pittsburg & West Virginia	800	42½	42½	42½	42½	
27½	19½	....	Do. pfd	200	82½	82½	82½	82½	
27½	19½	....	Pullman Co.	200	94½	93½	94½	93½	
27½	19½	....	Ray Consolidated	1,000	13½	13½	13½	13½	
27½	19½	....	Reading	1,300	85½	85½	85½	85½	
27½	19½	....	Remington Typewriter					30	
27½	19½	....	Republic Iron & Steel	700	85½	85½	85½	85½	
27½	19½	....	Republic Motors	500	94½	94½	94½	94½	
27½	19½	....	Do. pfd					97	
27½	19½	....	Reynolds Spring	600	60	60	60	60	
27½	19½	....	Royal Dutch	100	53½	53½	53½	53½	
27½	19½	....	Savage Arms					11½	
27½	19½	....	St. Louis & San Francisco	700	23½	23½	24½	24½	
27½	19½	....	Shell Union	3,300	18½	18½	18½	18½	
27½	19½	....	St. Louis Southwestern	200	23½	23½	23½	23½	
27½	19½	....	Do. pfd	100	61	61	61	61	
27½	19½	....	Seaboard Air Line	1,000	8½	8½	8½	8½	
27½	19½	....	Do. pfd	100	20½	20½	20½	20½	
27½	19½	....	Simms Oil					3½	
27½	19½	....	Simms Petroleum					3½	
27½	19½	....	Sinclair Cons.	4,300	23½	23½	23½	23½	
27½	19½	....	Skelly Oil	1,200	34½	34½	34½	34½	
27½	19½	....	Sloss-Sheffield Steel					57½	
27½	19½	....	Southern Pacific	1,800	87½	86½	87½	86½	
27½	19½	....	Southern Railway	1,200	24½	24½	24½	24½	
27½	19½	....	Do. pfd	72	72	72	72	72	
27½	19½	....	Spicer Mfg. Co.	400	14½	14½	14½	14½	
27½	19½	....	Standard Oil of California	4,600	49½	49½	49½	49½	
27½	19½	....	Standard Oil of N. J.	2,900	38½	38½	38½	38½	
27½	19½	....	Sterling Products	400	49½	49½	49½	49½	
27½	19½	....	Stewart-Warner	6,500	80½	80½	80½	80½	
27½	19½	....	Stromberg Carburetor	1,100	79½	79½	80½	80½	
27½	19½	....	Studebaker	3,000	102½	101½	102½	101½	
27½	19½	....	Superior Steel	1,000	47½	47½	47½	47½	
27½	19½	....	Superior Oil	2,000	34	33½	34	33½	
27½	19½	....	Superior Steel					27½	
27½	19½	....	Tennessee Copper	3,100	8	7½	8	7½	
27½	19½	....	Texas Company	2,200	42½	42	42½	42½	
27½	19½	....	Texas Gulf Sulphur	1,000	42½	42½	42½	42½	
27½	19½	....	Texas & Pacific	3,500	39½	39	39½	39½	
27½	19½	....	Texas Pacific Coal & Oil	1,600	11½	11	11½	11½	
27½	19½	....	Third Avenue					32½	
27½	19½	....	Timken Roller Bearings	1,000	32	32	32½	32½	
27½	19½	....	Tobacco Products	10,500	85	85	85½	85½	
27½	19½	....	Do. pfd	300	118	118	118	118	
27½	19½	7	Transcontinental Oil	1,000	6½	6½	6½	6½	
27½	19½	....	Transue & Williams					14½	
27½	19½	....	Twin City Rapid Transit	1,000	41½	41½	41½	41½	
27½	19½	4	Union Bag & Paper	300	77	77	77	76	— ½
27½	19½	....	Union Pacific	300	129	129	129	129½	
27½	19½	....	United Alloy Steel					27½	
27½	19½	....	United Drug	200	77	77	77	76	
27½	19½	....	United Fruit	1,100	101	101	101	101	
27½	19½	....	United Railways					7	
27½	19½	....	Do. pfd	800	29½	29½	30½	30	
27½	19½	7	United Retail St. Cl.					7	
27½	19½	6	U. S. Cast Iron Pipe	2,300	77	76	77	76	— ½
27½	19½	....	U. S. Food Products					7½	
27½	19½	....	U. S. Industrial Alcohol	1,500	77½	76½	77½	76½	— ½
27½	19½	....	U. S. Real

E. F. Hutton & Co.
MEMBERS
New York Stock Exchange
643 South Spring St.
Ambassador Hotel
Alexandria Hotel
6406 Hollywood Blvd.
Long Beach
242 East 3rd St.
Direct Private Wires to All Markets.

A. A. HOUSMAN & COMPANY
515 WEST SIXTH STREET
618 SOUTH SPRING STREET
Telephone 821-051
Resident Managers
ALLAN H. CRAIG
GORDON B. CRAIG
Members
New York Stock Exchange
NEW YORK COTTON EXCHANGE
NEW YORK COFFEE AND SUGAR EXCHANGE
NEW YORK CURB MARKET
NEW YORK PRODUCE EXCHANGE
NEW ORLEANS COTTON EXCHANGE
CHICAGO BOARD OF TRADE
SAN FRANCISCO STOCK AND BOND EXCHANGE
LOS ANGELES STOCK EXCHANGE
Associate Members
LIVERPOOL COTTON ASSOCIATION
• PRIVATE WIRES •

WHY SPECULATE?
I CAN SHOW YOU A GROUND FLOOR INVESTMENT IN A SUBDIVISION SYNDICATE
assuring you a profit of 100% a year for the next three years. My proposition will stand the closest investigation.
Fill out coupon today.
BX. Box 428, Times Branch:
Send details today to
Name .....
Address .....
Phone Number .....

LOGAN and BRYAN
536 South Spring Street,
Biltmore Hotel
Members all Leading Exchanges
Private Wire
Pasadena, Santa Barbara, Coronado, Long Beach.

McDONNELL & CO.
LOS ANGELES NEW YORK SAN FRANCISCO
Members New York Stock Exchange and Other Leading Exchanges
Telephone - 879-831
DIRECT PRIVATE WIRES

...ALE
...3000
...lortgages
...any's Positive
...NTEE
...to $50,000
...o Run
...perty worth 2½ times the ...orward to the mortgage ...axes are paid and insu...
...ND COMPANY
...ts Over $1,600,000.
...Seventh and Hill
...nd 825-286

...ted Bonds
...& COMPANY
...LIFORNIA
...Spring Street
...& COMPANY
...URITIES
...Phone 874-811
...AN CO.
...URITIES
...Tel. 874-...
...Graves
...OCK EXCHANGE
...-879-671

...Wool ...ains Quiet; Prices Steady

...A. P. NIGHT WIRE]
...ch 7.—The Commercial ...
...have passed through ...
...been experienced ...
...keep steady, as a re... ...position of the ...
...and the keen demand ...
...to improve. All of the ...
...under cautious ...
...and unless extension ...
...that the demand ...
...more rapidly than ...
...last spread out and ...
...manner a price it pos... ...
...close to a parity with ...
...
...
...very firm."
...will publish the fol...

...QUOTATIONS ...BOND EXCHANGE

...March 7.—Trading on the ... Stock ... Exchange was ... Furnished by Logan & ... Bryan, Inc.

	Bid.	Asked.
...	104½	104½
...	97½	97½
...	104¾	104¾
...	99½	99½
...	103	103
...	103½	103½
...	101½	101½
...	101½	101½
...	101½	101

WHAT'S DOING TODAY

Banquet of former residents of Kentucky, Business Women's clubhouse, 537½ South Hill, evening.

City Club luncheon, C. C. Chapman, finishing, Eighth and Broadway, noon. Harold Mirdhall will speak on "The Golden Rule Plan of Industry."

Baseball, Washington Park, afternoon: Chicago Cubs vs. Vernon Tigers.

Banquet of Alumni of Los Angeles Association of Sigma Alpha Epsilon fraternity, Alexandria, evening.

Chamber of Commerce luncheon, Alexandria, noon.

Annual all-breed cat show of Pasadena Kennel Club, Hill avenue and Colorado street, Pasadena, all day.

Picnic of former residents of Hallowell, Me., Sycamore Grove, afternoon.

United Artesian Society dance, Walker Mansion, 750 South Grand, evening.

City Employees' Benevolent and Protective Association annual meeting, Odd Fellows Hall, 239½ South Main, evening. Fred J. Spring will speak.

Alumni at Cornell University tea, University Club, afternoon.

Boxing, Lennox Athletic Club, evening; Young Farrell vs. Pete Sarmiento.

Club Serino Roberti entertainment, Eagles' Hall, Sixteenth and Figueroa, evening.

Los Angeles Scottish Entertainers concert and dance, Symphony Hall, 233 South Hill, evening.

Picnic of former residents of Chautauqua and Cattaraugus counties, N. Y., Sycamore Grove, afternoon.

Address on "The Constitution," broadcast over KHJ, the Times radio station, evening; Judge Martin J. Wade, speaker.

Picnic of former residents of Pennsylvania, Sycamore Grove, all day.

Picnic of former residents of Wyoming, Sycamore Grove, afternoon.

Canadian Maple Leaf Club dance, Gamut Club, 1501 South Hope, evening.

International print makers' exhibition, Los Angeles Museum, Exposition Park, 10 a.m. to 4 p.m.

California Society of Miniature Painters' annual exhibition, Biltmore, 9 a.m. to 6 p.m.

Junior Club meeting, Southwest Museum, 10 a.m.

Concert, Westlake Park, evening.

Minstrel Pier, San Gabriel, afternoon.

Free permanent California exhibit, scenic motion picture, State Exposition Building, Exposition Park, 10 a.m. to 5 p.m.

Los Angeles Museum exhibit, Exposition Park, 10 a.m. to 4 p.m.

Southwest Museum exhibit, Southwest Museum, afternoon.

Illustrated lectures and scenic motion pictures, Chamber of Commerce, morning.

Dancing, Cinderella Roof, Sixth and Olive, evening.

Cheer and Chorister, room 830, Union League Building, Second and Hill, 7, 8:30 to 12 p.m.

MOTION PICTURES:

Alhambra, Hill between Seventh and Eighth—The Virginian."

California, Eighth and Main—Douglas MacLean in "The Yankee Consul."

Criterion, Grand at Seventh—"Paramount-Artcraft Week."

Clune's, Broadway, between Fifth and Sixth—"Cause for Divorce."

Grauman's Hollywood, McCadden Place and Hollywood Boulevard—"The Ten Commandments."

Grauman's Metropolitan, Sixth and Hill—Richard Dix in "Icebound."

Grauman's Million Dollar, Third and Broadway—"The Burning Bird."

Grauman's Rialto, Sixth and Broadway—Alma Rubens in "Under the Red Robe."

Loew's State, Seventh and Broadway—Milton Sills in "Playing Gold."

Miller's, Main and Ninth—"The Great White Way."

Mission, Ninth and Broadway—Lillian Gish in "The White Sister."

Tally's Broadway, Broadway, between Eighth and Ninth—Mary Pickford in "Rosita."

STAGE:

Belmont Theater, Fifth and Grand—"Sally."

Morosco Theater, 744 South Broadway—"Tarnished."

Majestic Theater, Ninth and Broadway—"Captain Applejack."

Grand-avenue Theater, 730 South Grand—"The Adding Machine."

Egan Theater, Pico and Figueroa—"White Collars."

VARIETIES:

Orpheum, 853 South Broadway—"McIntyre & Heath."

Hillstreet, Eighth and Hill—O'Connor Sisters.

Burbank, Sixth and Main—"Burbank Baby Doll."

Hippodrome, Fourth and Main—Vaudeville.

Pantages, Seventh and Hill—Irving's Imperial Midgets.

BUILDING PERMITS

The building permits for yesterday aggregated $2500 value and:

DWELLINGS

N. Madison, 2012 North Catalina street, owner and builder; $6500.

E. E. Gilbert, 2331-½-½-½ Lucretia avenue, owner and builder; $12,000.

O. Pfaenbach, 6617-9 Seventh avenue, owner and builder; $1000.

J. E. Cantrell, 2410-3 Division street, owner; J. W. Bissell, builder; $2950.

A. Mayer, 1021-3 South Catalina street, owner and builder; $4500.

E. Lewis, 2540 South Van Ness avenue, owner; C. D. Dyer, builder; $2500.

L. A. Frylen, 1312-½ West First street, owner; Haney Brothers, builders; $1900.

J. Gierich, 841 South Longwood avenue, owner and builder; $18,000.

H. A. Ritter, 1340 Gaston street, owner and builder; $6000.

A. Hellman, 6216-9 Arlington avenue, owner and builder; $6000.

F. Collins, 722 ½-4-½ Bernister street, owner; S. W. Clark, builder; $6000.

H. Crawford, 3207-9 Shurtleff Court, owner and builder; $1500.

W. Sadler, 1256-8-60-2 Rubio Road, owner and builder; $18,000.

APARTMENTS AND STORES

E. Whyte, 701 West Eighth street, owner; S. A. Bonta, builder; $15,000.

L. A. Koerner, 6276-8-8 Main street, owner and builder; $30,000.

F. Watrous, 1517 Sunset Boulevard, owner and builder; $4200.

M. Leavitt, 1411 Burlington avenue, owner; Sumer Brothers, builders; $27,000.

M. D. Pels, 825 Wheeler street, owner; C. J. Du, builder; $15,000.

S. L. Lipp, 1419-5-7-9-41-3-5 Bonsai Boulevard, owner; S. H. Brown, builder; $12,000.

The Owl Drug Company, 333-5 West Third street, owner; D. Cheney and Son, builders; $6000.

B. M. Jones, 1021-4 South Huntington Drive, owner and builder; $18,000.

WILL CONTESTED

Niece and Grandnephew Charge Undue Influence

A contest on the will of Mary E. Smith, who died in South Pasadena on February 6, last, leaving an estate valued at more than $10,000, was filed in probate court yesterday by Mary Smith, a niece, who was left $100, and Florence R. Smith, as guardian for Bruce R. Smith, a grandnephew, who was left $200.

The complaint asserts that Mary E. Smith, who was 73 years of age when she made the will, was unduly influenced by Leo G. McLaughlin, a friend. The estate was left in trust with McLaughlin, the income to be paid to Thomas Harvey Smith, a brother, during his lifetime, the estate then to revert to McLaughlin.

BUSINESS BREVITIES.

(Advertising)

The Times Branch office, 621 South Spring street. Advertisements and subscriptions taken. Telephone Metropolitan 0700.

TIMES' CIRCULATION REPORT

February—1924

STATE OF CALIFORNIA, COUNTY OF LOS ANGELES, SS.:

Harry Chandler, General Manager of the Los Angeles Times, being duly sworn, declares upon his oath that the following is a true and correct statement of the daily circulation of said newspaper for the month of February, 1924:

FEBRUARY—1924	
February 1	139,864
February 2	143,635
February 3 (Sunday)	226,690
February 4	143,707
February 5	139,902
February 6	139,490
February 7	140,973
February 8	139,277
February 9	141,675
February 10 (Sunday)	206,000
February 11	140,597
February 12	139,702
February 13	139,525
February 14	140,379
February 15	139,294
February 16 (Sunday)	206,000
February 17	142,917
February 18	139,586
February 19	140,202
February 20	139,937
February 21	140,224
February 22	139,659
February 23 (Sunday)	206,000
February 24	142,414
February 25	140,199
February 26	139,524
February 27	139,452
February 28	139,475

Average for every day of February, 1924 150,083
Sunday-only average for February, 1924 214,234
Average every day gain over February, 1923 14,806
Sunday-only gain over February, 1923 25,734

HARRY CHANDLER,
General Manager, The Times.

Subscribed and sworn to before me this 1st day of March, 1924.

[Seal] ARTHUR CRUM,
Notary Public in and for the County of Los Angeles, State of California.

MEDICAL BUILDING PLANNED

Height-Limit Structure is Proposed for Hollywood Professional Men

Preliminary plans have been prepared by local architects for the erection of a height-limit office building in the Hollywood district, it was announced yesterday by Lyle W. Rucker, attorney. The structure will be erected by the California Pacific Holding Company, Inc., and the Loughbom Construction Company, and will be known as the Medical Science Building.

While three sites are now under consideration by the building corporation, it is understood that no selection will be made until negotiations for the formation of the company have been completed. The building will be sold on the own-your-own plan and occupied by business and professional men interested in the medical profession.

According to specifications prepared by Parkinson & Parkinson, architects engaged to draft the plans, the structure will have a width of at least 150 feet and a depth of 165 feet. Latest architectural features have been included in the plans in order to make it one of the finest of its kind in the West. Cost is estimated at $1,500,000.

Construction of a four-story store and hotel building on the northeast corner of Hollywood Boulevard and Western avenue for the United Stores Realty Corporation was announced yesterday by Walker & Eisen, architects for the proposed building. For the purpose of acquiring the corner the realty firm purchased a ninety-eight-year lease from George A. Whitney for a gross rental of $3,500,000. Fred P. Sperry of the W. Ross Campbell firm handled the deal.

Robert D. Farquhar, architect, has been engaged to prepare plans for a public library to be built on the W. A. Clark, Jr., property at 2205 West Adams street at a cost of $500,000. The building will be two stories high, seventy-seven feet wide and sixty-nine feet deep, and built by Thomas P. Malone.

TRIES TO END LIFE

Dorothy Emmet, 23 years of age, attempted to end her life yesterday by gas in the bedroom of her home at 1039 Ridgeway Place, Hollywood. Domestic troubles are said to have caused her to seek death. She was removed to the Receiving Hospital, where it was stated she would recover.

POSLAM BEGINS TO HEAL YOUR SKIN AT ONCE

You don't have to guess whether Poslam is doing you good. You KNOW it is, because the very first application stops all the itching and your tortured skin feels cool and comfortable at last. Poslam is so concentrated that a single box will often heal the stubbornest eruption. At all druggists, 50c.—[Advertisement.

MAN

—What kind are you? Has life lost its thrill? Do you arise in the morning full of pep? Or do you just drag yourself through life? Is anything wrong? If so, what? Find out; you owe it to yourself. This Doctor can tell by a thorough examination FREE. He has specialized over 30 years, treating hundreds successfully. Blood, Skin, Kidneys, Bladder, Prostate, Weakness, Nervous and Rectal Diseases, Germ Diseases, recent or long standing. New Methods, Vegetable Medicine used only by himself. The Great European (Blers) Treatment for Weakness. Satisfaction or no pay. Hours, 10-8; Sunday, 10-12. 310 Douglas Bldg., 3rd and Spring.

AFTER BABY WAS BORN

Back Weak and Painful, Mrs. Miller Benefited by Taking Lydia E. Pinkham's Vegetable Compound

Rotan, Tex.—"I am writing to let you know how I have been benefited by taking your medicine. After my second baby was born my back was weak and hurt me continually, so I thought I'd try Lydia E. Pinkham's Vegetable Compound as I had read so much about where it had helped so many women. I had been bothered with my back for over a year, and it would hurt me until I could not do my work, which is keeping house for three and cooking and washing dishes. I tell all my friends if they have any kind of female troubles to give Lydia E. Pinkham's Vegetable Compound a trial. You may use this testimonial if it will help any one."—Mrs. C. R. MILLER, R. F. D. No. 1, Box 76, Rotan, Texas.

In a recent country-wide canvass of purchasers of Lydia E. Pinkham's Vegetable Compound over 121,000 replies were received, and 98 out of every 100 reported they were benefited by its use. For sale by druggists everywhere.

Stops COLDS La Grippe Influenza Pneumonia

Keep strong. Be healthy and free from winter complaints. Hill's Cascara Bromide Quinine is the quickest acting, most dependable cold remedy. What Hill's does for millions it will do for you. Get red box bearing Mr. Hill's portrait. Price 30 cents.

CASCARA HILL'S QUININE

W. H. HILL CO. DETROIT, MICH.

Teeth as Low as $5
Best Set $7

Best set, save better, no matter how much you pay, including your choice of best grade Dental Crowns, $7.00
Guaranteed 10 Years.

BY EXTREMELY LOW PRICES

Teeth at Low $5.00
Best Set of Teeth, Lifetime Gold $7.00
Gold Crowns (22 karat) $4.00
Bridgework (22 karat) $4.00
Porcelain Crowns $4.00
Gold Fillings ..... $1.00 up
Gold Inlays ..... $4.00 up
Synthetic Porcelain Fillings ..... $2.00 up
Silver Fillings ..... 50c up
Lowest Fillings ..... 25c up
Gold Tooth Crowns $4.00
Pyorrhea Treatment, per tooth $1.00
Nerve Removed (Painless) $1.00
Teeth Extracted (Painless) 25c
No charge for Painless Extraction and Examination when work is contracted for.

PAY A DENTAL PARLOR. A PRIVATE, up-to-date, SANITARY dental office with sterilized instruments and professionally operated rooms when you will be pleased to receive women in your friends.

X-RAY PRICES

Single exposure $1.00
Additional exposures (each) 75c
Ten exposures for $5.00
Complete set (12) $8.00

DR. FAIRFIELD Established Over Thirty Years 536 S. Bdwy. Phone 865-370
In Arcade Bldg.

MARCH'S CHANGEABLE WEATHER

The changes in weather in March cause many coughs and colds. FOLEY'S HONEY AND TAR COMPOUND is excellent for coughs, colds, hoarseness. John R. Lyons, Prescott, Arizona, states: "I had a bad cought, used FOLEY'S HONEY AND TAR COMPOUND and it relieved me promptly." Sold everywhere.—[Advertisement.

PARIS NEW YORK

The Finest Store in America

VOGUE COMPANY

BROADWAY AT EIGHTH

Featuring for Today—

"ONYX" Silk Hosiery

Special!

$1.65 PAIR

Pure Silk Full Fashioned

An Exceptionally Good Value!

BOX OF THREE PAIR $4.75

MAIL ORDERS FILLED

ONYX Pure Silk Hosiery noted for its wearing qualities and exceptional beauty and lustre. Full fashioned with lisle garter top and reinforced at all wearing points. In these spring shades at a special price— $1.65

Tan Bark Carmel New Suede Black African Chestnut White

AMERICA'S FINEST STORE

CHARGE ACCOUNTS SOLICITED

Smart Junior Styles

(Shop for Junior Miss Fourth Floor)

Growing girls and small women find clever styles in the Junior shop.

Top Coats

Jaunty styles in plain polo cloth or imported plaids and stripes. Convertible collars. Attractively Priced

$27.50 $35.00 $45.00

White Serge Skirts Knife Pleated

A splendid skirt for spring and summer wear with sweaters and middies.

Priced at $10.95

Wash Dresses For Girls

Pretty ginghams with white collars and cuffs and little touches of colorful yarn stitching. 6 to 10 years.

Modestly Priced

$4.50, $5.50, $5.95

Myer Siegel & Co.

617-619 S. Broadway

Telephone 87-3531

PARIS NEW YORK

The Finest Store in America

VOGUE COMPANY

BROADWAY AT EIGHTH

Chic Little Hats for the Short Bob

BANGKOKS PEANUT TAGAL BRAIDS SILK COMBINATIONS

"Chapeaux"

Sport and Semi-Sport

Styles for Women and Misses

$10

SMART cloche hats in small head sizes with a variation of short brims. Some show the work of artists in hand painting, trims of grosgrain, pipings of silk—others like the new model illustrated with close-fitting hand-made flowers of silk.

Black and White, Crabapple, Artichoke, Sand, Lariat, French Blue, White, Black, Oakwood.

AMERICA'S FINEST STORE

CHARGE ACCOUNTS SOLICITED MAIL ORDERS FILLED

Schools and Colleges

Information About Schools

The Times' School and College Bureau will help you secure complete information about any kind of School or Education Training. Carefully compiled data are on file, from which source suggestions may be made which will be helpful to you. THE SERVICE IS FREE. Address, write or call the TIMES' Information Bureau, First street and Broadway—telephone Metropolitan 0700—or leave your name and address with the TIMES' Branch Office Information Bureau, 621 South Spring street and the desired school data will be mailed to you.

TILE-SETTING Night Classes. 715 S. HOPE ST. BRICK-LAYING Mon., Wed., Thurs. 2828 WHITTIER BLVD.

Secretarial Course Intensive Training. Individual Instruction. Day and Evening Classes. Special short courses in Commercial and Modern Bookkeeping. Call, write or phone for catalog. Main 4896 or 852783.

MACKAY BUSINESS COLLEGE, 9th and Main Streets. 19th Year. An Exclusive Private School for Future Executives.

LEARN ELECTRICITY

Electrical experts are in big demand at high pay. A complete course at National will thoroughly qualify you in all branches of the electrical business. Most thorough course in America. SPECIAL LOW TUITION RATES NOW IN EFFECT. Call or write for information.

NATIONAL AUTOMOTIVE SCHOOL 4002 S. Figueroa Street.

Military

PASADENA MILITARY ACADEMY—Accredited school. College preparatory. Also grades 5 to 8. Boarding and Day Pupils admitted any time. Thorough scholarship and character training. Military, Athletics, Horsemanship, Radio, Business Training, Music. Every modern convenience. Catalogue. N. Ave. 64 near Colorado St., Pasadena. Phone Garfield 3824. Summer Camp.

URBAN MILITARY ACADEMY 30th YEAR. A School of Distinction. In session all year. Unsurpassed location, big playgrounds, horseback riding, swimming pool. Enroll now. Wilcox at Melrose Sts. Phone 437802.

PAGE MILITARY ACADEMY. A Big School for Little Boys. The largest school of its class in America. Pupils admitted at any time. In session throughout the year. Send for catalog. R. F. D. No. 7, Box 930. Phone 760068. ROBERT A. GIBBS, Headmaster. Not best because largest, but largest because best.

San Diego Army AND Navy Academy. "Division A" school under the University of California rating and in the "M" classification of the War Department, one of only two schools in Southern California so distinguished. It is one of only two military schools in Southern California which have earned full accrediting at West Point. Address Capt. Thos. A. Davis, Pres., Pacific Beach, Cal.

GIRLS—Boarding and Day Schools

URBAN SEMINARY. A SELECT BOARDING AND DAY SCHOOL FOR GIRLS. High School, Grammar and Primary. Ideal environment. On the crest of the Palisades. Enroll now. Ocean Ave. at Montana. Phone 72400 Santa Monica.

THE WEATHER

(Official Report)

LOCAL OFFICE, U. S. WEATHER BUREAU, Los Angeles, March 7.—[Reported by M. B. Harway, Meteorologist.] At 5 o'clock a.m. the barometer registered 29.81; at 5 p.m., 29.78. Thermometer for the corresponding hours showed 56 deg. and 62 deg. Relative humidity, 5 a.m., 56 per cent; 5 p.m., 73 per cent. Wind, 5 a.m., northeast, velocity 6 miles; 5 p.m., southwest, velocity 8 miles. Temperatures: highest, 67 deg.; lowest, 51 deg. Rainfall for season, 8.66 inches; last season to date, 7.54 inches. Barometer reduced to sea level.

WEATHER CONDITIONS.—Showers occurred yesterday on the Atlantic coast and in Oregon and Washington, and snow flurries were reported in the lake region and Upper Mississippi Valley and in the Dakotas. It was colder Friday morning in the western lake region, the Missouri and Upper Mississippi valleys and the Northern Rocky Mountain country, but no severe temperatures were reported. In Southern California alone, moderately warm weather was experienced Thursday, and it was clear Friday morning, except on the immediate coast, where some clouds reported fog or clouds. Fair, moderately warm weather may be expected in this vicinity Saturday.

SUN, MOON AND TIDES.—Los Angeles, March 8: Sun rises 6:12 a.m., sets 5:55 p.m. Moon rises 8:55 a.m., sets 9:36 p.m. San Pedro Harbor, March 8: High tides, 10:35 a.m. and 11:45 p.m.; low tides, 1:54 a.m. and 5:26 p.m.

LOCAL TEMPERATURES.—Minimum and maximum temperatures from 5 stations in California, in Arizona, reported to the Los Angeles office of the U. S. Weather Bureau, were as follows:

Stations—	Max.	Min.
Bonita	74	38
Calexico	80	50
Cortez	62	32
El Cajon	67	37
Escondido	75	35
Los Angeles Harbor	70	46
Mt. Wilson	56	40
Newport Harbor	67	47
Pasadena	75	43
Pomona	79	45
Redlands	77	44
Riverside	79	37
Santa Barbara	70	42
San Bernardino	80	37
Santa Ana	75	48
San Fernando	74	45

LOCAL FORECAST

For Los Angeles and vicinity: Fair Saturday.

STATE FORECAST

SAN FRANCISCO, March 7.—Weather forecast: San Francisco and vicinity: Fair Saturday; moderate northerly winds.

All the rest of California: Fair Saturday; moderate to fresh northerly winds.

ARIZONA FORECAST

PHOENIX (Ariz.) March 7.—Forecast for Arizona: Unsettled and colder Saturday, probably snow in north and occasional rain in south portion; Fair Sunday.

COLORADO RIVER

TUMA (Ariz.) March 7.—[Executive Dispatch from the U. S. Reclamation Service.] Gauge height, Colorado River, 17.3 feet. Discharge, yesterday, 5800 cubic feet; Thursday, 19,400 cubic feet.

TEMPERATURES

	Max.	Min.		Max.	Min.
Abilene	66	42	North Head	48	40
Boise	50	36	Oklahoma	68	38
Bright	38	28	Omaha	36	16
Buffalo	38	24	Phoenix	74	42
Chicago	38	30	Pittsburg	54	34
Denver	58	26	Portland, Or.	54	34
Des Moines	38	16	Rapid City	18	0
Dodge City	60	14	Red Bluff	66	36
El Paso	72	44	Roseburg	56	32
Eureka	52	44	Roswell	66	28
Flagstaff	52	22	St. Louis	38	32
Havre	32	12	Minneapolis	36	12
Helena	34	16	St. Paul	36	12
Grand Junction	52	28	Salmon	46	42
Harre	30	12	Salt Lake City	43	30
Havre	32	12	San Diego	62	46
Huron	38	18	San Francisco	52	46
Independence	56	30	San Luis Obispo	70	44
Kamloops	32	18	Spokane	34	24
Kansas City	38	20	Seattle	50	40
Knoxville	50	36	Sydney	46	34
Lander	—	20	Tacoma	42	34
Los Angeles	67	51	Tonopah	52	30
Memphis	48	42	Tucson	78	32
Modena	54	28	Washington	52	30
Nevada	54	28	Winnemucca	46	32
New Orleans	62	50	Winnipeg	16	6
New York	42	28	Yuma	82	44

VITAL RECORD

MARRIAGE LICENSES

The following marriage licenses were issued yesterday. Name and age given.

ALLEN—ALLEN. John R. Allen, 24; Emily G. Allen, 18.

ANDREWS—McRAE. Edward A. Andrews, 44; Sarah E. Hayes, 43.

ASH—MOQUIST. William L. Ash, 23; Carmen M. Moquist, 18.

BAKER—WINFREY. Elmer C. Baker, 30; Marion L. Winfrey, 26.

BOHANNAN—TAYLOR. Joseph R. Bohannan, 27; Esther Taylor, 22.

BRANDOTA—COLLINS. Charles M. Brandota, 21; Anna F. Collins, 20.

CERRANTES—MONREREAL. Maximiano Cerrantes, 23; Rita Monreal, 21.

CLIFF—DUNNING. Zeno Cliff, 38; Lillian Dunning, 23.

DOUGHERTY—MILLER. William C. Dougherty, 29; Estelle J. Miller, 28.

EVERY—MORRISON. Charles E. Every, 40; Mary Morrison, 37.

HUGETTER—PHILLIPS. Carl F. Hugetter, 19; Frances A. Phillips, 20.

KAGAN—GENNET. Walter J. Kagan, 37; Mary M. Genner, 45.

FARR—VAN SANT. Clarence R. Farr, 21; C. Amelia Van Sant, 18.

FERRIS—ROBERTS. John M. Ferris, 24; Almeda Roberts, 23.

FRONK—FRONK. Earle M. Fronk, 37; Ruby G. Fronk, 30.

GOODIN—HAY. Brooks J. Goodin, 33; Leonora C. Hay, 31.

HAMLEY—SANBASIN. Irvin W. Hamley, 21; Rosanna J. Sanbasin, 21.

HANSEN—PAGE. Hans Harry Hansen, 23; Mary E. Page, 18.

HELMS—GREY. Joseph F. Helms, 22; Helen L. Grey, 20.

HUBER—NORBUNT. Casper C. Huber, 35; Ona E. Norbunt, 24.

JOHNSON—OVERR. Charles Johnson, 41; Hattie M. Overr, 37.

JOHNSON—WENDELL. Charles L. E. Johnson, 23; Lenore E. Wendell, 19.

JONES—DOUGLAS. Thomas W. Jones, 24; Gladys L. Douglas, 24.

LUCKIE—PUCKIE. James S. Luckie, 38; Gradie E. Puckie, 34.

MOELET—WALKER. Martin L. Mogler, 24; Helen E. Walker, 19.

NORTHOUS—COOK. Henry F. Northous, 49; Mary E. Cook, 39.

OBRAN—SANDS. Thomas Slaughter Obran, 55; Angela R. Sands, 38.

O'BECK—EISENHEIMER. Osborn O'Beck, 37; Lillian H. Eisenheimer, 31.

O'LOUGHLIN—ERHARD. Eli J. O'Loughlin, Jr., 27; Louise Erhard, 18.

PALMER—FRENCH. Lome E. Palmer, 24; Ruth Cooper, 18.

PETILLO—HAFF. Kelly Petillo, 22; Valentine Holt, 28.

PINGEL—CONNOR. William G. Pingel, 27; Dora B. Connor, 19.

POLLOCK—DORAN. Norman G. Pollock, 24; Marjory S. Doran, 20.

QUINN—SMITH. Edward F. Quinn, 31; Pearl E. Smith, 31.

RUST—BINKER. Ernest R. Rust, 49; Flota R. Binker, 34.

SEDILLOS—MURILLO. Armando Sedillos, 20; Ruth Murillo, 20.

SHAW—MILLER. Thomas W. Shaw, 33; Frances L. Miller, 24.

SMART—BALL. Forrey Smart, 22; Marcelle Ball, 18.

WELLS—McCARTNEY. John W. Wells, 32; Edith A. McCartney, 27.

YARROW—OSTROW. Irving Yarrow, 24; Edith Ostrow, 19.

BIRTHS

Names, sex, place and date of birth.

BROWNER. Mr. and Mrs. Homer, Boy, 459 West Fifty-ninth Place, March 3.

CALAHAN. Mr. and Mrs. Vivian, Boy, 1240 North Alexander street, February 28.

DIEHL. Mr. and Mrs. Frank, Boy, 1139 West Fifty-second street, March 1.

FARBER. Mr. and Mrs. Charles, Daughter, 2329 Ewing street, March 4.

GORDON. Mr. and Mrs. Clifford, Boy, 2309 San Fernando Road, March 2.

GUPTON. Mr. and Mrs. Miles, Boy, 1217 Fifth avenue, March 1.

HAMLIN. Mr. and Mrs. Thurston, Boy, Good Samaritan Hospital, March 4.

HATHOW. Mr. and Mrs. Edmund, Daughter, St. Vincent's Hospital, March 1.

HENRY. Mr. and Mrs. Charles, Boy, Clara Barton Hospital, March 3.

HOPLEY. Mr. and Mrs. Hale, Boy, St. Vincent's Hospital, March 3.

ILARALITURRI. Mr. and Mrs. Henry, Daughter, 916 Stanford avenue, March 5.

JORDAN. Mr. and Mrs. V. E., Daughter, 439 West Sixty-eighth street, March 3.

KENNON. Mr. and Mrs. Walter, Boy, Good Samaritan Hospital, March 4.

NICHOLAS. Mr. and Mrs. C. Daughter, St. Vincent's Hospital, February 29.

PATRICK. Mr. and Mrs. W. Keller, Boy, 1325 Bellview street, February 24.

PRATT. Mr. and Mrs. Thomas, Boy, Bonaffet Maternity Home, February 27.

RAZOR. Mr. and Mrs. Mark, Boy, St. Vincent's Hospital, March 3.

REES. Mr. and Mrs. Reuben, Daughter, 5415 Alden Drive, March 4.

SANFORD. Mr. and Mrs. J. H., Daughter, 332 Columbia street, March 5.

STANTON. Mr. and Mrs. Thomas, Boy, 1175 East Jefferson street, March 5.

STINSON. Mr. and Mrs. Emmett, Boy, 186 North Hobart Boulevard, March 28.

YEOKEL. Mr. and Mrs. Abraham, Boy, 1117 West First street, March 4.

Yellow Cab

PHONE 87-2211

DIVORCE SUITS FILED

BALDWIN, Lillian against Donald A.
BARRON, Minnie against Robert L.
BOWEN, Joseph C. against Jessie Lena.
BROCK, James H. against Manda.
BURGER, Lulee against Ludwig.
CANTON, Marie Rasmussen against Walter.
CHAMBERS, Anna against Andrew.
FISHER, Violet Symgeon against Gunn S.
HALL, Ethel M. against Jesse Eldo.
HAWKINS, Josephine B. against Robert E.
HUNTER, Alta Judd against Herbert M.
LOUNSBERRY, Mary against John H.
McINTOSH, Lucille against Edward G.
McLAIRN, Elsie Kathleen against John Mansfield.
PRICE, Dillard L. against Lois V.
RICE, Dorothy against Mark W.
ROGERS, Dorothy against Ernest F.
ROTH, Frank W., against Pauline.
RUKNITE, Edward J. against Mary Pitassa.
SATEAUX, Estelle against Hugh Valle.
SCHELL, Lola against Hardy B.
SCHLOESSLIN, Lorene Harrold against Carol J.
SCHOENE, Margaret C. against Edward C.
SHOSE, Lena against Lothar.
SMITH, Lena against Charles E.
STEVENS, Fred S. against Elizabeth.
STEWART, Adele M. against Alexander C.
WARD, Estella against John.
WIDNER, Josephine W. against Mabel L.
WERNER, Hanna against Chris.

DIVORCE DECREES GRANTED

BURDIN, Annie M. from Ralph E.
CUNNINGHAM, Lolyse from Clifford W.
LEWIS, Marguerite Davis from William A.
MORRIS, Margaret from Sarsoner, Jr.
ROSENBERG, Edith Fairchild from Abe S.
SECREST, Myrtle Louise from Hannah James.
SMITH, Bessie K. from Carlin G.
SMITH, Joyce C. from Francis J.
URIN, Julia from Peter.
WOODSON, Laura A. from Frank O.

NATURALIZATION PETITIONS

Petitions for naturalization, with name, nationality and residence given, were filed yesterday with the United States District Court, as follows:

Judge Lelb, Poland, 1921 Michigan avenue.
Patrick Kelly, Ireland, 932 West Fifty-sixth street.
Helen Avery Cameron, American born, 971 Fifth avenue.
Mary P. Hendrix, Scotland, 1159 West Twenty-seventh street.
Louise Konrad, American born, 892 East Forty-fifth street.
Anton Konrad, German, 892 East Forty-fifth street.
Katie Young, England, San Pedro.
Abraham E. Troutter, Russia, San Pedro.
Rinaldo Tunzi, Italy, Lomita.

OFFICIAL DEATH LIST

Name and place of death—	Age.	Date.
BISKO, Steve, Los Angeles	51	March 6
BRITTON, Dolly, Los Angeles	43	March 6
CLARK, Mary, Los Angeles	71	March 6
CONNER, Claude, Los Angeles	29	March 5
COOKSEY, Mary, Los Angeles	69	March 1
DICKMANN, Paul, Los Angeles	39	March 1
DONNELL, Samuel, Los Angeles	72	March 8
ELLISON, Leah, Los Angeles	41	March 5
ERICKSON, Sarah, Los Angeles	52	March 5
FETZER, George, Los Angeles	68	March 5
O'LEARY, Mary, Los Angeles	66	March 6
RENNING, Lewis, Los Angeles	69	March 6
STERNAKER, Katherine, Los Angeles	70	March 6
TREMBLE, Frederick, Los Angeles	71	March 6
WILSON, Robert, Los Angeles	72	March 6
WOODS, Charles, Los Angeles	65	March 6

DEATHS

With Funeral Announcements.

ATKINS. Clement Atkins, aged 65 years. Remains at Edwards Brothers, 936 West Sixteenth street.

BIDDLE. March 7, Henry P. Biddle. Remains at the parlors of W. A. Brown. Notice of funeral later.

BRYTON. March 6, Mrs. Dolly R. Bryton, aged 43 years, at the residence, 6205 Roy street. Funeral services will be held this morning at 11 o'clock from the chapel of Edwards Brothers, 936 West Sixteenth street. Services and interment private.

BROWN. Harry Nicolet Brown. Remains at the parlors of Pierce & Lowe.

BURGESS. Formerly, at Seattle, Wash., March 5, 1924, Dale Burgess, aged 46 years. Funeral services afternoon at 3 o'clock from parlors of Turner, Stevens & Turner, Alhambra. Interment private.

BURRELL. Suddenly, March 5, Mrs. Elizabeth Burrell, aged 42 years, at 340 West Fifty-third street, beloved wife of David Burrell, loving mother of Clifford Burrell, loving sister of Mrs. William H. Cronin and Mrs. Fred E. Webb, all of Los Angeles. Funeral services will be held this afternoon at 2 o'clock in the chapel of Edwards Brothers, 936 West Sixteenth street. Friends invited. Interment, Inglewood Park Cemetery.

CALLAHAN. Margaret I. Callahan of 4727 College View. Funeral services at Crowe's today at 3 p.m.

CARLSON. March 7, Mrs. Charlotte C. Carlson. Remains at the parlors of W. A. Brown. Notice of funeral later.

CASTELLAN. March 6, Henry, beloved son of Mr. and Mrs. J. F. Castelan, at 612 South Figueroa street. Funeral services will be conducted this morning at 9 o'clock from the chapel of Edwards Brothers, 936 West Sixteenth street. Interment, Calvary Cemetery.

CLARK. In Riverside, Cal., March 6, Marion William Clark, aged 74 years, beloved husband of Mrs. Flora Clark and father of Mrs. Jean Chenoweth of Santa Ana.

Private funeral services will be conducted Monday morning at 11 o'clock in the Little Church of the Flowers, Los Angeles, Cal., Rev. W. G. L. Bolton of Santa Ana officiating. Cremation in Forest Lawn Cemetery, Los Angeles. M. H. Simons & Co., directors.

CONNER. The remains of Claude K. Conner will be shipped today to Sidney, Ill., for interment, by Pierce Brothers.

CURTIS. Monday, by Ezra F. Curtis, beloved wife of Ray N. Curtis, mother of Ray H. Curtis, will be held Monday at 2 p.m. from the Negus Mortuary, 643 South Figueroa street. Interment, Inglewood Park Cemetery.

DAVIS. March 7, Hilda Edith C. Davis, beloved daughter of Mr. and Mrs. Peter Davis. Remains at chapel of Edwards Brothers, 936 West Sixteenth street. Interment, Evergreen Cemetery.

DAVIS. In Los Angeles, March 7, Rae Harrison Davis of Wilmar, aged 25 years. Funeral services from parlors of F. A. Utter & Son, Alhambra, March 8, 11:30 a.m. Interment, Pasadena.

DON

The Los Angeles Times

Vol. XLIII. SATURDAY MORNING, MARCH 8, 1924.—PART II. 18 PAGES. POPULATION

FUNERAL DIRECTORS

CALL REMINGTON FUNERAL PARLORS, 981-983 NORTH OLIVE STREET. PROMPT AND PERSONAL SERVICE. LADY ATTENDANT. NEW HOME. WOMEN AND CHILDREN. CASKETS OF ALL GRADES. BEAUTIFUL METALLIC CASKETS FOR FAMILY INTERMENTS IN GROUND PRESERVATION. IN PRIVATE. GEORGE R. REMINGTON, 1120 SOUTH FLOWER STREET. NEW PHONE NUMBER, [illegible]

THE HOME OF SERVICE. A complete funeral in lots as low as $100. EDWARDS BROTHERS, Inc., 422 West Sixteenth street. [illegible]

RUPPE MORTUARY. W. H. SUTCH, 642 S. FIGUEROA. Best Equipped. Oldest Established in Los Angeles. Main 2082. Main 2083.

ROBINSON & ADAIR. Formerly Booth & Boylston Co. 324021. 1127 South Flower.

GODEAU & MARTINONI. Funeral Service That Serves. Phone 104321. New location, 1020 West Washington street.

CLARK F. & ALICE MEAD. BEACON 2024. NEW ADDRESS, 950 WEST WASHINGTON.

REED BROS.-DELLENBAUGH CO. PHONE 382024. NEW LOCATION, 721 WEST WASHINGTON.

PIERCE BROTHERS. 720 WEST WASHINGTON. PHONE WE 6161.

GRAHAM & ISBELL. Boston 1494. 918 West Washington. Home 6-1494.

PECK & CHASE CO. Main 8081. 1213 South Figueroa street.

E. E. OVERHOLTZER SONS CO. 270078. 1230 South Grand.

Garrett Brothers. 881071—[illegible]

Robt. Sharp & Son. Main [illegible]

CEMETERIES

FOREST LAWN MEMORIAL PARK. "The Cemetery Unusual" Cemetery, Mausoleum, Crematory. Every form of burial under perpetual ownership. "Among the Hills." Glendale Ave. & San Fernando Rd.

BEAUTIFUL HOLLYWOOD CEMETERY CREMATORY. 6000 Santa Monica Blvd. Holly 880. Automobile at your service.

INGLEWOOD PARK CEMETERY. Columbarium Crematory. Outside Los Angeles City Limits On Redondo Boulevard.

ROSEDALE CEMETERY. Crematory. Vault. Columbarium. 1831 West Washington. 12-6.

FLORISTS

HOWARD & SMITH. Floral Offerings. FLORAL DESIGNS OUR SPECIALTY. MINTH AND OLIVE STREETS. PHONE 87351.

MONUMENTS

BARNABAS DEANE. Mfg. agent. Monuments, all kinds; cemetery lot Cal. granites. Next week, 307 South Hope.

ACCOUNTING OF AUCTION REQUESTED

Feagans & Company Ask Appointment of Receiver and Breaking of Pact

Seeking to dissolve a three-cornered partnership entered into for the asserted purpose of conducting an auction sale of jewelry, Feagans and Company and Max Zimmon yesterday filed a petition in the Superior Court naming Weinstein defendant and accusing him of misconduct in the business of the partnership.

According to the complaint, the plaintiffs and Weinstein entered into a contract December 7, 1923, which provided that they were to conduct an auction sale on 5th Fifth street, the profits to be divided equally into three portions. Weinstein, it was stated, agreed to furnish the jewelry, to be sold at a price to the partnership issued with the price at which he purchased the merchandise.

The plaintiffs discovered the fact, according to the complaint, that Weinstein had set up a fictitious purchase price. The plaintiffs charged, on belief, that Weinstein had gained at least $10,000 through his asserted misconduct.

The court was called upon to dissolve the partnership, appoint a receiver and force Weinstein to render an accounting of the business.

WILL INVOKE OLD LAW IN I. W. W. CASE

Applicability of Act of 1872 to be Argued in Free Speech Appeal

An almost forgotten law passed in 1872, said to be applicable to the recent attempt to restrict criminal syndicalism by injunction, is to be invoked by City Prosecutor J. H. Friedlander. Mr. Friedlander will leave Monday at 4 for Sacramento where he will appear before the State Supreme Court Wednesday in contest of an appeal on for a writ of habeas corpus for Louis Morris, imprisoned on a charge of violating such an injunction.

Judge Budick of the Superior Court of Sacramento county recently issued an injunction against criminal syndicalism which applies to the entire State and attorneys for defendants in such cases have raised the contention that all such cases must be tried in Sacramento county, regardless of where the offenses are alleged to have been committed. Mr. Friedlander hopes to make a test situation by bringing action to the old law of 1872, which he said has not been before the courts more than once or twice since it was passed.

EXCHANGE ZONING LAW

Rooming - Houses and Cafes in Restricted Areas Ha[illegible]

In order to prevent the establishment and operation of boarding-houses and cafes in the residential districts, the City Council yesterday changed the zoning boundaries in the city so as to ban these businesses in A and B zones. These are single-family residential and apartment-house zones. The Council has received numerous complaints that former restrictions being operated as rooming-houses for the benefit of boarding-houses in residential districts, and public is in favor of the new legislation is aimed to stop at this.

MIKEE IS OUT; ALLEN NAMED

Transportation Man Chosen for Harbor Board

Ousted President Quizzed by District Attorney

Says His Dismissal Was the Result of Frame-Up

Roger McKee, deposed president of the Board of Harbor Commissioners, was taken to the District Attorney's office shortly after the city Council confirmed Mayor Cryer's message removing him from office and was subjected to questioning by Dist.-Atty. Keyes and Asst. Dist.-Atty. Shelley.

McKee, according to information at the Hall of Records, did not go willingly. He was brought to Keyes's office by Detective Bert Kelley of Mr. Keyes's force, and upon arrival at the District Attorney's office requested that he be allowed to communicate with his attorney.

After placing a telephone call to Judge Welborn, attorney for H. L. Doheny in the Pan-American Petroleum Company's case involving the Doheny lease at the bar, Mr. McKee submitted to questioning by Mr. Keyes. Dist.-Atty. Keyes gave no indication of what was discussed and McKee went into executive session after a talk of about an hour.

Dist.-Atty. Keyes's demand for McKee's appearance disclosed a new phase of the harbor investigation, climaxed a day of developments, the principal ones of which were:

(1) Mayor Cryer sent for Commissioner McKee in the morning and asked for his resignation. McKee refused to resign, stating he was not guilty of anything criminal and would not quit under fire.

(2) The Mayor immediately sent to the City Council three communications, previously prepared, containing the removal of McKee as president of the Harbor Board, the selection of Harbor Commissioner Colden and his appointment to the place made vacant by McKee, the appointment of Walter B. Allen, president and general manager of Allen Brothers, Inc., transportation and erection engineers, to the place vacated by Mr. Colden's resignation.

THREE OPPOSED

(3) The City Council, by a vote of 10 to 3, confirmed the McKee removal. Councilmen Baker, Mushet and Wheeler voted against McKee's removal on the grounds that he was being fired while under fire and that to remove him at this time would be to take action on a case already under investigation by the grand jury.

The Council then confirmed the appointment of Commissioner Colden. Councilman Mushet again cast a dissenting vote, after explaining that while he had full confidence in Mr. Colden his stand on the McKee removal was so that he could not vote for the appointment of Mr. Allen, as he is referred, as is usual in such cases, to the harbor committee, of which President Workman is chairman.

(4) McKee held a long conference with Mayor Cryer and H. H. Kinney, the Mayor's secretary, in the Mayor's inner office. The conference was a continuation of the telephone conversation with McKee prior to the reading to the Council of the Mayor's message, and which followed long after the Council had taken action on the matter. It was while the conference was still in progress that Secretary Kinney left the Mayor's office and took the Mayor's messages to President Workman. Then Mr. Kinney returned and remained with the Mayor and McKee for more than an hour.

THREATENS REPRISAL

(5) McKee left the Mayor's office looking downcast and still unaware that he had been removed from his position. When informed of the action of the City Council and learned that he was being made the "goat" for Kerckhoff, C. C. Mayor Cryer's Warwick political adviser, and intimated that he was considering issuing a statement that would "curl some people's hair curl."

He also charged that he was

(Continued on Page 2, Column 1)

HARBOR BOARD FIGURES SHIFT

President Colden

Of the Harbor Commission (top,) Walter B. Allen, new Commissioner, and ex-President McKee, snapped as he was going out.

Hays Asked to Decide Fate of Helon B. Allen

Will Hays, head of the film industry, has been requested to sit in judgment on the fate of Helon B. Allen as a future representative of Robert Horner, head of a local picture corporation, according to dispatches yesterday from Pittsburg.

Dr. Allen, reputed father of fifty-seven adopted children, is in a Pittsburg jail on a Mann Act charge following his arrest with one of his "adopted" daughters in a hotel there.

Horner said, according to Pittsburg dispatches, that if Hays decides Allen has transgressed, Allen's contract as Horner's Pittsburg agent will be canceled.

MANY DOGS HAVE THEIR DAY

Woof-Woof Aristocracy Struts Before Judges at Pasadena; More to be Judged Today

By a "Times" Staff Correspondent

PASADENA, March 7.—Pasadena's twelfth annual all-breed dog show opened auspiciously today amid the barking of 750 thoroughbred dogs of various breeds, sizes, shapes and colors. The affair, said to be the largest of its kind ever attempted west of Boston, was attended by a throng both in the afternoon and evening.

The judges brought here from various parts of the United States will spend the entire day judging and awarding the $6000 worth of prizes offered by the Pasadena Kennel Club. Judging and prize awarding will continue tomorrow afternoon and evening.

FILM FOLK EXHIBIT

Among the film celebrities present whose dogs entered were Al Christie, Christie, Mrs. Elliot Fitzgerald Dawson, Buck Jones and Rupert Hughes.

Great Danes entered by Mrs. Vuellaumier of Verdugo Woodlands were the outstanding attraction today. Her dogs will compete for the best of breed prize and best of breed in the Great Dane class.

Judging will continue tomorrow at 9 o'clock on East Colorado street in which the show is being staged is festively decorated in Pasadena's Jubilee Year colors, blue and gold. American flags were also much in evidence.

Officers of the Pasadena Kennel Club, under whose direction the exhibition was presented are: Dr. F. P. Miller, president; J. S. Mather, vice-president; P. W. Higgins, secretary and treasurer; Frank F. Davis, chairman of the bench show committees; Dr. W. A. Boucher, veterinarian, and Sherwood Hall, superintendent.

THE JUDGES

Today's prize-winning dogs were judged by Rowland Wilson, Peoria, Ill.; J. E. Carroll, Buffalo, N. Y.; Charles C. Gilbert, Hollywood; George A. Cranfield, Salt Lake City, and Norman K. Swire, Toronto.

The list follows:

Bedlan Sheep Dogs—Ber, owned by R. Guisart, Palms, first; Paula de Belgique, owned by R. Guisart, Palms, first.

Dachshunds—Bodwine, owned by Mrs. B. C. DeWein, Los Angeles, first; U. I von Waldmannslust, owned by Mrs. B. C. DeWein, Los Angeles, second; Fritz Rosse, owned by George Rosse, San Gabriel, first; Queen, owned by Fred Kieglinger, Hermosa Beach, second.

English Toy Spaniels—Urban Starlike, owned by R. H. Ahrens, Los Angeles, [illegible].

Eskimos—Nordell Nowata, owned by Al and Charles Christie, Hollywood, first; Penguin, owned by Thomas S. Bell, Pasadena, second; Klana, owned by Mrs. J. H. Scott, Los Angeles, first.

BIBLE TEXT

[illegible] PEOPLE, which are called by my name, shall humble themselves, and pray, and seek my face; and turn from their wicked ways; then will I hear from heaven, and will forgive their sin, and will heal their land.—II Chronicles vii:14.

SEE PORT OF ENTRY HERE FOR ASIANS

Predicament of Chinese Banker, British Subject, May Result in Change

Los Angeles may be made a port of entry for Asiatic tourists as a result of the barring yesterday of Wong Ow, Chinese banker and British subject, who attempted to land from the liner Calawaii without success. The immigration authorities refused him admittance, though he came from Hawaii, another American port, and his passport was in order.

Wong Ow is manager of the Chinese branch of the Royal Bank of Canada and entered this country at Seattle last November to study banking methods here. At present he is quartered in the best suite on the Calawaii. His case is being taken up by the Chinese Ambassador in Washington but the Calawaii sails today and if his case is not decided at once he must return to Honolulu.

The immigration authorities said they had no discretion, as this port has never been made a port of entry for Asiatics. Wong Ow may be admitted by special act of Secretary of Labor Davis, however, and when Assistant Secretary of Labor Fleming, who is on his way here, arrives, the question of a change in port regulations will be taken up with him by the Chamber of Commerce.

The Chinese Consul-General at San Francisco and John McLaurin, Los Angeles customs broker, are handling the Pacific Coast end of Wong Ow's case.

OLD ARROYO SECO BRIDGE COLLAPSES; MAN KILLED

Woman and Child in Auto Plunged 50 Feet to Ravine Below as Structure Falls With Roar

The old Avenue 26 bridge, spanning the Arroyo Seco, collapsed with a terrific roar shortly after 3 p.m. yesterday, hurling an unidentified man to his death. A woman and her young daughter, driving over the wooden structure in an automobile, were caught in the collapse and fell fifty feet to the ravine below. The child escaped with minor injuries but the woman is believed to be suffering from internal injuries. Her condition is critical. The cause of the collapse is unknown. It came just after the small motor car driven by Mrs. Ethel Elston, 34 years of age, of 1340 Norfolk street, had crossed the center of the structure.

As if cut away with a huge knife, the bridge fell away from both approaches and with a terrific crash fell apart and plunged into the ravine about fifty feet below.

The car driven by Mrs. Elston, in which her daughter, 7 years of age, was riding, was near the west end of the bridge at the time. A heavy beam fell across the front of the machine, missing the woman by a few scant inches but pinning her in the seat.

A number of motorists and pedestrians who were approaching the bridge to cross over it saw it collapse and the automobile plunge into the ravine. The unidentified victim was standing near the center of the bridge and had no chance for his life. His body crushed by the heavy timbers, he was found dead a few minutes later by volunteers who plunged into the ravine.

Mrs. Elston and her daughter were unconscious when found. The child, suffering from cuts and bruises, was removed to the General Hospital. Her mother was taken to the Receiving Hospital, where surgeons stated they believed she was suffering from internal injuries.

Water and gas mains leading across the bridge were broken and telephone wires also snapped off. Fire followed almost immediately, severing the Glendale telephone cable and cutting off that community from the city. Telephone, electric, gas and water service was also cut off from hundreds of homes in the vicinity of the bridge.

Immediately after the collapse of the structure several squads of police were hurried out to the scene to aid in clearing the debris and to prevent a spread of the fire.

City Engineer Griffin also started an investigation at once to determine the cause of the collapse. He stated that the structure had been inspected at regular intervals and had been pronounced safe. The last inspection of the bridge was made two weeks ago, he said. It is his opinion that the recent rains loosened the ground under the supports. Another possible cause, he indicated, might be the activities to the rock crushers in the Arroyo Seco.

The structure was 126 feet long. It was built of wood and was the oldest of such bridges in use in the city for both vehicular and foot traffic.

Police stated that the bridge had been repaired just yesterday and that new asphalt had been laid over it at the time. It is believed possible that the passage of the heavy steam roller over the structure might have been directly responsible for the bridge's fall.

Telephone company officials stated that the collapse of the bridge cut off Glendale completely, affecting 1000 lines. A crew of men was sent out at once by the company and temporary wires were strung. At a late hour yesterday telephone communication with Glendale had been restored.

The bridge was situated between the two main arteries to Pasadena. Traffic on it was not particularly heavy except in the morning and evening and on holidays. It was used principally by motorists desiring to escape the heavy traffic on the other thoroughfares.

Where Man Was Killed by Falling Bridge

After the Collapse of the Old Bridge

Upper—Showing scene shortly after accident which caused death of one and injuries to several. Lower—The automobile of Mrs. Ethel Elston shown at bottom of ravine.

CHILD BIRTH RECORD SET IN SURGERY

Baby is Fifth Delivered in Consecutive Caesarian Operations

Ralph Steven Libby, now one day old, came into the world yesterday with an unusual record attached to his name.

He bears the distinction of being the fifth child born to Mrs Anna L. Libby, of 657 South San Gabriel street, South Gate, by a Caesarian operation.

The operation was performed yesterday morning at the White Memorial Hospital by Dr. H. W. Amyes of Huntington Park.

Ralph Steven boasts the weight of 9 pounds, 14 ounces.

According to medical journals available five consecutive Caesarian operations have never before been performed successfully. The previous total is said to be four operations, the last of which was performed in 1923 on a woman in New York City.

Mrs. Libby is the mother of six children, four of whom are living. They are all boys. Her first child, which died, was not born by a Caesarian operation.

VOTING URGED BY NEW BODY

Interpartisan Organization Will Make Efforts for 100 Per Cent Ballot Participation

A 100-per cent registration and vote organization was effected yesterday at a luncheon in Hotel Clark, and plans were made to encourage the exercise of citizenship for the coming Presidential elections. The movement is interpartisan, the meeting having been called jointly by the chairmen of the Republican, Democratic, Socialist and Prohibition county organizations.

Many of the speakers mentioned the difficulties peculiar to the present registration, especially the common misconception that it is not necessary to register before April 5 if the voter registered two years ago. The organization will employ many means of getting the idea before the voters, and perhaps an intensive campaign will be conducted for one week.

The meeting was attended by representatives of many business organizations, women's clubs and patriotic societies, representing a large electorate, but the plan under way includes means to urge all the public to register and vote.

The duty of suffrage was urged by Republican County Chairman Ralph Arnold and Democratic Chairman John B. Elliott. Mr. Arnold declared registration should increase owing to the Presidential primaries.

Registrar of Voters Lyons cited figures to show Los Angeles is ahead of other counties in registration so far. This county so far has 341,976 registrations, or 76 per cent of the figure two years ago. Other counties, he said, show registration compared with two years ago as follows: San Francisco, 142,987 or 70 per cent; Fresno, 21,980, 47 per cent and San Diego, 41,096, 74 per cent.

Mr. Lyons declared 100,000 more should register before the May primaries.

Other talks urging complete registration were made by President Workman of the City Council; Mrs. Arthur Heineman, president of the local division of the National League of Women Voters; R. E. Lee of the Hollywood Chamber of Commerce and American Legion.

Edward Owen of the Coolidge organization, suggested, "The Minority Govern Where The Majority Fail," as the slogan. He also suggested that the third week this month be set aside for a drive.

The organization effected includes James H. Cannon, head of an executive committee of six; Mr. Owen, secretary, and Charles H. Toll, treasurer.

Motion Picture Make-up School License Voided

The license of Elsie Paull, who has been conducting a motion-picture make-up school at 127 South Broadway, was revoked yesterday by the State Labor Department. Mrs. Paull is said to be the wife of Otto Pollo who, with Ben Goldstein and Joe Goldstein, was arrested Thursday on charges of violating the State employment laws.

The trio of men were accused of working in collusion with Mrs. Paull and registering applicants for employment after she had accepted fees from them with the understanding that her course of instruction would aid them to employment as motion-picture actors.

ANOTHER NOSE IN TROUBLE

Friends of Miss Carlisle Divulge Actress Has Been at Home Since January With Infection

While Hollywood sympathetically discussed yesterday the nose operation performed on Mrs. Sydney Chaplin, wife of the motion-picture comedian, and its unfortunate outcome, it was divulged by intimates of Lucille Carlisle, for a number of years Larry Semon's leading lady in the films, that Miss Carlisle has been confined to her home in the motion-picture colony much of the time since January 18 as a result of infection following a plastic operation on her nose.

Just why Miss Carlisle chose to undergo a nose operation was more or less a mystery to Hollywood which had always regarded Miss Carlisle's nose as rather a work of art. Intimates of the actress, however, embellished the account with the information that there was a slight deflection of the septum. In English this means, the bit of cartilege forming one side of each nostril did not exactly divide Miss Carlisle's charming nose. She admits the former deflection which has now entirely disappeared.

The infection developed several days after the operation last January and was not regarded as unusual, particularly in view of the fact that the screen star had recently suffered an illness which left her vitality low. The process of the elimination of the infection has been satisfactory and Miss Carlisle expects to cast off the small section of plaster which now adorns the right side of her nose, and return to work before March has fled.

"I suppose the deflection was more noticeable to me than to anyone else," explains Miss Carlisle. "It was caused by a fall from a rocking-chair when I was little more than a baby. I have since learned that a section of cartilege inside my nose was displaced, the

(Continued on Page 2, Column 3)

Lucille Carlisle

Showing her original nose.

ONE OF TRIO OF ROBBERS HAS DAY OFF

Third Member of Raiders Later Appears, However, and Aids Mates

Even bandits take a day off occasionally. This was the belief of the police yesterday when two members of the bandit trio, who, operating in a small touring car committed seven hold-ups in two days, robbed the La Mode Cloak and Suit Company, 4429 Moneta avenue, minus their companion of the other robberies.

Only one of the two bandits entered the store. He forced the proprietor, Harry Jacobs; an employee, Irving Marko, Mrs. Jacobs and Mrs. B. Pyle to stand against a wall. He took $10 from the pockets of Jacobs and Marko and walked out the back door.

The bandits escaped in the automobile, which has become a familiar object in police reports.

Commenting further on the hold-up, the police declared the pace set by the trio in the past two days evidently had been too strenuous for one of them. The expectation was that the other two would take their day off in rotation.

But later the missing one popped up in company with his two companions in two more holdups last night, their noted chariot figuring prominently in the affair.

The latter were at a drug store at 4601 South Normandie street, where Charles Tarian, proprietor, lost $12, a watch and chain and S. T. Vaughan, 3441 Hyde Park Boulevard, and Albert Gorris, 2139 West Sixty-sixth street, who were seated in an automobile in front of 1730 West Fifty-fifth street, also were robbed. Vaughan lost $5. Gorris had nothing to lose.

Girl Rescued From Surf by Daring Bather

By a "Times" Staff Correspondent

VENICE, March 7.—Irene Finch, winter visitor in Venice, was rescued from the surf late this afternoon by Valdemar Caskey, Velox Apartments, Ocean Park, when she ventured out too far and was overpowered by the breakers.

Miss Finch, who is an expert swimmer, has lived in an Ocean Front hotel during her sojourn in the Canal City and is accustomed to surf bathing. This afternoon she did not realize she had gone such a distance from the beach and it was while endeavoring to reach the shore on her return journey that she became exhausted.

The young woman's cries for help were heard by Caskey, who was near the spot at the time. Swimming out to where she was floundering in the breakers, Caskey succeeded after several minutes in bringing the semiunconscious girl to safety. Several bathers witnessed the spectacular rescue and life guards assisted in the resuscitation of Miss Finch, who quickly recovered from her experience.

Ends Her Life as Sequel to Fight Over Small Lot

Worry over litigation involving a small piece of her property which she owned caused Mrs. Julia Copple, 50 years of age, to end her life yesterday in her room at 2387 West Two Hundred and Fifty-sixth street, Harbor City. The woman sent a bullet through her head. She was still clutching the revolver in her hand when found.

The body was removed to the Goodrich mortuary at Los Angeles Harbor.

WOMEN FIGURE IN CRIME QUIZ

Trio Said to Know Arcadia Bank Robber Gang

Men Hunted in Asserted Peace Officer Plot

Wife of Kittle Tells Story of Cashing Checks

The identity of three young women reported to know the men who actually committed the robbery of the First National Bank at Arcadia, knew the Mexicans arrested and convicted for the crime were innocent, and one of whom is said to have told her story to the Sheriff's office during the time A. L. Manning was chief criminal deputy, was revealed yesterday to investigators conducting the grand jury inquiry.

Sheriff Traeger, who is directing his deputies in gathering evidence of asserted protection being given to bandit gangs operating in this city, has ordered the names of the women withheld until they can be brought before the grand jury. These women were closely connected with the men who actually committed the robbery. It was stated, and heard the men plan it in advance. After the arrest of the Mexicans Salvadore Mendivil, Brulio Galindo and Jose Hernandez, now serving sentences in San Quentin for the crime, one of the women is said to have openly declared at the Sheriff's office that the Mexicans were innocent, and gave the names of the men who she said committed the robbery.

WOMEN HAVE LEFT

These women have since left the city, it was learned yesterday, but they will be brought back to testify.

Effort to locate and arrest two more men wanted in the investigation of bandit gangs and their connections with peace officers declared to have been brought out in the investigation of the Arcadia bank robbery, was another outstanding feature of the inquiry yesterday. Both men are well known underworld characters. One of them suddenly disappeared within the past few days. Just what their connection is with Hubert Kittle, former inspector of police, arrested Thursday and still held incommunicado, was not disclosed.

CASHING CHECKS TOLD

Mrs. Hubert Kittle was brought to the Sheriff's office late yesterday by Deputy Sheriffs Hotz and Dewar, and is said to have made some startling disclosures of her husband's connection with men believed to be responsible for the Arcadia and other bank robberies.

While the officers refused to reveal her entire statement, they admitted that she corroborated a great many of the details of the handling and disposal of loot they have unearthed during the investigation.

Mrs. Kittle told fully of the trip with her husband, Mrs. L. C. Stockton of Los Angeles, and George McDonald, to San Diego and Tijuana last May, and of the cashing there of more than $1000 worth of the travelers' checks said to have been taken from the Arcadia bank. Mrs. Kittle revealed to the officers another phase of the inquiry that started the investigators off on a new line of search. It is understood that as a result of this information an entirely new field of inquiry will be opened up.

A complaint charging Kittle with receiving stolen property was issued yesterday by Dep. Dist.-Atty. Vebyda. The offense, the complaint sets forth, was committed on May 5, 1922, when he received some of the proceeds of the robbery of the First National Bank at Arcadia. A recommendation that Kittle's bail be set for $25,000 was made by the District Attorney's office. Kittle is asserted to have had seventeen American Railway Express money orders taken from the bank, valued at $50 each, seven refused at $16 each, and five for $20, the total being $1020.

The questioning of two women and several men yesterday by Chief Criminal Deputy Wright and his assistant, Walter Hotz, disclosed much more information that led Wright to declare that the investigation was only getting under way. It is certain, it was declared, that more arrests will follow. Also the new developments will mean,

(Continued on Page 2, Column 3)

VETERANS CHEERED BY CLUB

Soldiers of Sawtelle Hospital Given Pleasing Time Under Aunt Dolly's Direction

More than 2300 soldiers from the Sawtelle Hospital last night were guests of The Times at a program given by thirty-five child stars at the Grand Operahouse at Sawtelle, under the direction of Aunt Dolly of the Junior Times.

The event was one of a series under the auspices of the Times Junior Club, hospitals, homes for orphans and similar institutions being the recipients.

The program began at 6:20 p.m. It didn't end until after midnight. Among the numbers receiving great applause was the Times Junior Jazz Band, composed of five boys—Murray Chotiner, pianist; Beeler Gerstenkorn, saxophone; Arthur East, drummer, Maurice Carleton, clarinet and Ben Gerschagof, director.

Others participating were James Osborne, president of the club and boy soprano; Vernon and Verle Beck, dancers; Virginia and Maxine Loomis, child movie stars; Lorraine Platta, 12-year-old jazz artist; Herman and Norman Title, "The Harmony Boys;" Emmalou Gregory, eccentric dancer; Lulu G. Arnold and his sister Gaby, from Grauman's Metropolitan prologue; Coleman Minnerick, "The Child Houdini," and Constance Celia, 7-year-old ballet dancer.

The audience also was delighted with Minnie Schneider and her topical songs; Carleton Bates, composer; Fredlyn Singleton, child dancer of Long Beach; Virginia Davis in a Hungarian dance; Peggy Cartwright, movie star; True Boardman, who appeared in a skit with Aunt Dolly, Sol Grossman and the Le Vorma sisters.

Sid Marion, ventriloquist, acted as announcer.

All of the performers are members of The Times Players' Club, and have been giving monthly performances for some considerable time at various institutions.

Find It!

Quickly and easily in the Miscellaneous For Sale columns of

Times Want Ads

where hundreds of bargains are offered daily

DEPOSED PORT HEAD QUIZZED

Submits to Questioning by District Attorney

Communicates With Counsel Before Hearing

McKee Says Ousting Result of Frame-up

(Continued from First Page)

"double-crossed" by friends who told him to "sit tight" and accused Boyle Workman, president of the Council, of promising him support and then voting against him. In a statement to newspaper men after his conference with the Mayor he said that he had been requested by Mr. Workman to get some lumber from the Hammond Lumber Company for a service men's club in which Mrs. Workman is interested, and that he was asked by Mr. Workman to help him, Workman, get a free trip to New Orleans as the city's representative to the convention of port authorities.

All these accusations Mr. Workman denied in detail last night.

MEETINGS POSTPONED

(6.) After talking to the newspaper men, McKee left the City Hall. Shortly afterward he was seen in earnest conversation with Frank Reese, known as "king of the lobbyists." This conversation was held on Broadway, opposite the City Hall. From there Mr. McKee went to the Byrne Building, where the Harbor Board has offices, and there was found by Detective Ramsey and taken to the District Attorney's office.

(7.) In the meantime harbor officials gathered for the regular Harbor Board meeting. Commissioner Kibele telephoned from Los Angeles Harbor that he had just arrived in town and would be unable to appear in time. The meeting was postponed.

(8.) President Colden, after conferring with the Mayor following McKee's removal, issued the following statement:

"I am going to take this job with the hope that all interested in the future of Los Angeles Harbor will work in harmony and that the greatest co-operation will be the keynote of the Harbor Board from now on. A square deal for all—from a Mexican track-walker to the most influential steamship company—will be the aim of this board under me. We have a great harbor, a great future and a lot of real hard work to do. We need the advice and assistance of every one in the city to make our work a success and I am going to work to that end."

ALLEN NEW FIGURE

Mr. Allen made no statement for publication. He said he preferred to wait for official confirmation of his appointment. Mr. Allen is a well-known transportation contractor, with offices at 1825 Alameda street. He lives at 4182 South Western avenue. His firm is Allen Brothers, Inc., which has had such important contracts as the moving of the heavy guns to Fort MacArther and is now handling the heavy steel for the new $4,000,000 Hall of Justice. This is the first time that his name has ever been presented for public office in Los Angeles, although he has lived here many years.

McKee, in his conference with Mayor Cryer, and later with the newspaper men, charged that he was being punished because he is a friend of Kent K. Parrot.

"Are you a close friend of Mr. Parrot?" he was asked.

"No man can be a part of the administration and not be a friend of Kent Parrot," he replied.

POLITICS CHARGED

Later, McKee issued a formal statement in which he said:

My removal from office was the direct result of a political plot. Real friends of actual harbor development know that I have given my best to harbor work. The pressure brought to bear on Mayor Cryer to send my removal to the City Council was nothing more than a dirty political frame-up.

The Mayor, believing for some reason that the confidence of business interests in harbor matters had been shattered, informed me that it was necessary to act without further delay.

All matters pertaining to the late discussions and accusations were being satisfactorily explained and adjusted. I was hard at work looking after executive harbor matters when I received a call to come to the Mayor's office, where I was told I could retire under fire or be removed at once.

SAYS ISSUES MET

I asked for twenty-four hours to consider the matter, knowing that everything could be finally adjusted, but was informed he was obliged to take action at once. He refused to talk about larger matters, but insisted on discussing my innocent acceptance of two suits of clothes. Because of this trivial reason, he said, confidence in me had been destroyed, despite the fact that I sought to show him this matter had no legi connection with any business of the harbor.

Everything my political enemies could possibly bring against me has been met squarely and the Mayor so informed.

When powerful private interests want special favors it takes a strong man to oppose them. In this instance I was not strong enough to overcome the powerful tide opposed to me.

After working to save the city $300,000 on a single dredging contract and in every way striving for the best interests of the harbor, I still feel that I have the confidence of the shipping interests and industries in the harbor district, as well as of the real friends of harbor development.

During by administration of harbor affairs the harbor has progressed more actively than at any time in its history, and I believe that the progress was greater in proportion than any harbor in the United States.

EXPLOSION QUIET

But the explosion and "hair curling" were not forthcoming as promised by McKee. He returned to the City Hall and said:

"I suppose I could tear loose and tell a lot of things of how politicians and others attempted to use me to secure favors from the Harbor Board, but what would become of me? This is the city of my birth, and I have only a few hundred dollars my wife and I have saved from my salary. I've got to "rustle" for a job, that's all."

It was on this trip to the City Hall that McKee met Boyle Workman in the hall and advanced toward him with firy glances.

"You ——," began McKee to Workman.

There was a burs of angry voices and the two walked away. Accusations were flying fast and thick and "double-crossed me" was heard above the din.

McKee in his talk to the reporters said he used his influence to have the board authorize Workman's trip to New Orleans and that on the train Workman pledged his friendship to him through "thick and thin."

"When he got to New Orleans he began telling everybody he was going to be the next Mayor of Los Angeles and was showing everybody his gold police badge," McKee declared.

MAYOR'S MESSAGE

Mayor Cryer's message to the Council removing President McKee was as follows:

March 7, 1924.

Honorable Council of the City of Los Angeles.

Gentlemen: Careful investigation and consideration of the situation has satisfied me that the interests of the harbor, which are paramount to those of any individual, require that certain changes be made in the Board of Harbor Commissioners.

Accordingly, I have this day removed, and do hereby remove, subject to your confirmation, William E. McKee from the position of president of the Harbor Commission, and hereby request that my action be confirmed by your honorable body.

Yours sincerely,
GEORGE E. CRYER,
Mayor.

When this message was read, Councilman Mallard moved, seconded Councilman Mallard moved the Mayor's action be confirmed. His motion was seconded by Councilman Allan.

The Mayor earlier in the morning had conferred with members of the Council, the Mayor announcing then his intended moves in the Harbor Board muddle He found out then that he had six votes to confirm his removal of President McKee and to confirm the appointment of Commissioner C. J. Colden as president of the board to succeed McKee.

KNEW FATE SEALED

So when Councilmen Baker, Mushet and Wheeler spoke in opposition to confirming the Mayor's removal of McKee they knew that the die had been cast and that they were not blocking the Mayor's actions.

All three of these Councilmen admitted, in their speeches the incompetency of McKee but said that as a matter of fair play and also as opposed to taking action on a matter which was in the hands of the grand jury, they would vote against confirming the Mayor's action.

Councilman Baker said: "I regret this hasty method of handling a situation which is now out of our hands and is before the grand jury. No doubt McKee is incompetent, and were the grand jury not investigating McKee and the entire Harbor Board situation I should vote to confirm the Mayor's action in removing him. I cannot vote for removal at this time.

"There is the element of fair play. I have sympathy for the 'under dog.' I believe McKee should be given a fighting chance and we are not doing that by removing him while the grand jury is investigating his official actions."

READY TWO YEARS

Councilman Wheeler also spoke along the same lines as Councilman Baker, while Councilman Mushet said:

"I am going to do an unpopular thing. My position in this matter will be misunderstood and misrepresented. But this is America where a man is held innocent until proved guilty. McKee is under fire. The grand jury is hearing testimony and making an investigation. I hope the grand jury will go to the bottom of the matter and that guilty persons will be punished. It hurts my sense of justice to see this man removed at this particular time, so I shall vote against confirmation of the removal."

Councilman Criswell said: "I shall vote for confirming the Mayor's action. I have been ready to vote for McKee's removal for the past two years."

The roll call was, for the removal, President Workman and Councilman Allan, Criswell, Gregory, Mallard and Sanborn (6;) opposed, Councilman Baker, Mushet and Wheeler (3.)

SERVICES TODAY FOR FORMER GIRLS' TUTOR

INTERMENT WILL BE IN CALVARY CEMETERY AT 10 A.M.

Funeral services for Winifred Dolan, who died last Wednesday at the Pasadena Hospital after a long illness, will be conducted today from the chapel of Cunningham & O'Connor, 1031 South Grand avenue, at 10 a.m.

Until recently she had been a teacher at the Hollywood School for Girls. She was born in Boston and had been a resident of California for the past eight years, the greater part of which she spent in teaching. She is survived by two sisters, Mrs. Winifred Donohoe and Mrs. Elizabeth Billos, both of Boston. Burial will be at the Calvary Cemetery.

PROJECT INDORSED

Indorsement of the Boulder dam and the all-American canal projects was voiced by the Hamilton Club in a telegram sent yesterday to John R. Baker, chairman of the Arid Lands Committee of the House of Representatives at Washington.

EPIDEMIC BARS DAIRY MEETINGS

Programs Called Off For Present Due to Hoof Disease

Due to the outbreak of foot and mouth disease in the State, Dr. George H. Hart and Prof. W. M. Regan have found it necessary to cancel their engagements for dairymen's meetings in Southern California.

The series of meetings scheduled therefore will be postponed until such time as satisfactory dates can be agreed on.

Notice will be given of the new schedule as soon as arranged.

WOMEN FIGURE IN CRIME QUIZ

(Continued from First Page)

it was pointed out, that there will be many more witnesses called before the grand jury when it reconvenes Tuesday.

Sheriff Traeger and Under Sheriff Biscailuz assigned several additional deputies to the investigation yesterday to assist in running down the mass of information that is pouring into the office.

W. J. Purcell, special agent of the American Express Company, who was instrumental in tracing the cashing of the traveller's checks by Kittle and George McDonald at Tijuana and San Diego, has thrown his men into the investigation.

WOMAN SOUGHT

Information reached the officers that a certain young woman, whose name is withheld, knows the complete details of the Arcadia bank robbery, and has openly declared that the three Mexicans, Salvadore, Mendivil, Brulio Galindo and Jose Hernandes, now serving sentences in San Quentin for the crime, are innocent. Efforts to locate this women have so far failed, but the officers feel confident they will have her before the grand jury next week.

Dist.-Atty. Keyes will take over personal charge of the grand jury investigation of the robbery and the conviction of the three Mexicans said to be innocent, it was stated yesterday. In a formal statement, Mr. Keyes, said he thought it deplorable that three innocent men were sent to San Quentin for a crime they are said not to have committed. Of the four who were accused of the robbery, Juan Jiminez died before sentence.

Mr. Keyes's statement follows:

The facts so far unearthed in connection with the arrest and conviction of Juan Jiminez, Brulio Galindo, Jose Hernandes and Salvadore Mendivil, discloses a most deplorable situation. From the investigation so far made, it would appear that three men now serving sentence in San Quentin on the charge of robbing the Arcadia bank are not guilty of that charge and that others now at large are guilty.

RAILROADING SEEN

"It appears now from the facts disclosed that officers of the law and other persons conspired to railroad these three men to the penitentiary. I shall bend every effort of myself and all members of this office to see that the parties responsible are brought to justice and receive punishment. In my judgment no punishment under the law would be sufficient for a man or men guilty of such an act. I shall also do everything in my power to see that whatever injustice may have been done to these men now serving this sentence shall be righted as far as possible."

As yet the investigating officers have not attempted to quiz Kittle. Kittle has not been allowed to communicate with any one since his arrest last yesterday. He will probably undergo a questioning tomorrow at the hands of Chief Criminal Deputy Wright.

Dep. Dist.-Atty. Burke, who has been conducting the case before the grand jury, stated that his office had no intention of calling Al Jennings, evangelist and once a well-known outlaw, to testify before the inquisitorial body. While it is known that Kittle is a strong admirer of Jennings and a long-time friend, it was stated that this fact did not justify calling Jennings.

TO CALL FITZGERALD

A. W. Fitzgerald, former Burns detective, associated with the Sheriff's office in many robbery investigations, will be one of the first witnesses to be called before the grand jury on Tuesday when the inquiry will be resumed.

Fitzgerald is said to have much information pointing to the four men who are said to have actually committed the Arcadia bank robbery. One of these is now serving a life sentence in the Oregon State penitentiary at Salem. So far as known, the others are at liberty.

All of them were, however, under arrest at one time shortly after the Arcadia bank robbery. They were arrested in a narcotic raid and later released.

FRIENDS REVEAL NOSE OPERATION

(Continued from First Page)

imperfect alignment of the nostrils resulting."

Miss Carlisle's surgeon who, incidentally, performed the operation on Mrs. Chaplin's nose, states that he expects the infection to disappear within the next ten days. He expects no disfiguring scar to result.

Organization of the American Society of Plastic Surgeons, composed of facial surgeons in many leading cities, was announced here yesterday. One of the charter members stated the purposes are to protect the public's interests and to establish a college in this branch of the work for graduate surgeons.

BRITISH LEAD LIST

Thirty-five of Class of Sixty-one Seeking Citizenship Here

Subjects of Great Britain were foremost in numbers representing a single nationality among sixty-one applicants who were granted citizenship papers yesterday by Federal Judge McCormick. These were the first papers granted by Judge McCormick, who recently was appointed to the Federal bench. The number of applicants was so large that the usual procedure of hearing all applications in the afternoon was changed so that part of the class appeared in court during the forenoon.

Twelve foreign countries were represented by the petitioners, the number from each being as follows: Great Britain, 35; Russia, 6; Austria, 5; Italy, 3; Germany, 2; Rumania, 2; Turkey, 2; Switzerland, 2, and The Netherlands, France, Poland and Sweden one each.

DR. KEPSEL TO SPEAK

Dr. L. H. Kepsel, for a number of years head master of Calcutta College, Calcutta, India, will deliver a lecture on "Mahatma Paychology Compelling Success" before the Rationalist Society at 921 West Sixth street at 10:45 a.m., tomorrow. In the evening Prof. S. E. Fulton will speak on "Peace Comes When Use, Not Profit, is the Objective."

CHURCHES RECALL SAD DAYS

Sermons Tomorrow Will Deal With Events Which Preceded World's Supreme Tragedy

Rome is suspicious, Jerusalem is restless; pompous priests are trembling with the rage of jealousy; the spirit of the Orient is disturbed; a cosmic shadow spreads its pinions over Palestine. An event of great moment is about to take place but the people are ignorant as to its nature and even the wise men and prophets cannot or will not inform them. It is the year 33 A.D.

Today the world knows the meaning of those gloomy, long-drawn-out forty days that preceded the greatest tragedy in history, and today all Christendom joins in expressing its sorrow for the suffering endured and the sacrifices offered by the Man of Galilee.

Catholics and non-Catholics alike are observing the season of Lent with fitting ceremonies and acts of self-denial and in Los Angeles churches tomorrow special services will be conducted, appropriate sermons preached and special musical programs given.

"IN HIS STEPS"

The first of a series of Lenten sermons on "In the Footsteps of the Master" will be preached at the Scottish Rite Auditorium tomorrow morning by Dr. William MacCormack, Dean of St. Paul's Cathedral. Noon-day services will be conducted every day between now and Good Friday at the Cathedral House, 615 South Figueroa street. Dr. MacCormack will preach at the Scottish Rite Auditorium tomorrow evening and, among other things, will discuss "The Teapot Dome Scandal," "Fundamentalism" and "Marriage."

"NUDITY AND ART."

"What kind of body shall we have in the future life? What is eternal life? Can we communicate with the dead? Where are we ten minutes after death?" These and other similar questions will be discussed by Dr. Herbert Booth Smith in his sermon tomorrow morning at the Immanuel Presbyterian Church. At the evening hour Dr. Smith will answer queries from the question box, which concern "Mrs. McPherson," "healing campaigns," "nudity and art" and "baptism."

MASS MEETING CALLED

Bishop John L. Nuelsen, who for sixteen years has had charge of religious campaigns in Europe, will be the special speaker at the First Methodist Church tomorrow evening. Dr. E. E. Helms will preach in the morning. Bishop Nuelsen will also address a mass meeting at the First Methodist Church at 3 p.m., tomorrow, the meeting having been arranged by the Church Federation. Bishop Nuelsen will discuss "Protestantism in Europe."

FIRST CONGREGATIONAL

Double Sunday morning services will be conducted at the First Congregational Church during the seven Sundays in Lent, beginning tomorrow, the first service starting at 10 a.m. and the second at 11:30 a.m. The chorus choir will sing tomorrow at both services. The sermon will be the same at each, Dr. Patton's subject to be "The Fatherhood of God," the first in a series on "The Seven Great Doctrines of the Christian Church." At the Wednesday evening meetings during Lent the general topic will be "The Ten Commandments." On Friday evenings there will be a course of lectures on "Outposts of the Spiritual Life." Dr. Hugh Harthshorne of U.S.C. will speak next Friday on "College and Church." The all-day meeting of the women will be conducted on the 13th inst., with sessions at 10:30 a.m. and 1:30 p.m. and luncheon at 12:30 p.m.

"TANGLED TONGUES"

"What does the baptism of the Holy Spirit mean? Are tangled tongues and Holy Roller methods true manifestations of the Spirit's power?" These questions will be discussed by Dr. J. Whitcomb Brougher in his sermon at the Temple Baptist Church tomorrow morning. In the evening Hon. Perry W. Weidner, a prominent Mason of Los Angeles, will give a brief address on "The School Situation in the United States," and Dr. Brougher will preach on the question, "Does a Bad Start Mean a Good Finish?"

DR. R. A. TORREY

"For what shall it profit a man if he gain the whole world and lose his own soul?" is the subject of a sermon to be preached by Dr. R. A. Torrey tomorrow evening at the Church of the Open Door. The topic for morning is "Praying Through and Praying in the Holy Ghost." In his morning sermon Dr. Torrey will speak of "the devil's love of controversy," but will show that his Satanic majesty "has no effectual weapon with which to combat the praying Christian."

CHRISTIAN SCIENCE

"Man" is the subject of the lesson-sermon at 11 o'clock tomorrow morning in each of the fifteen Christian Science churches of Los Angeles. First, Second, Third, Fifth, Sixth, Seventh, Ninth, Tenth and Thirteenth churches conduct Wednesday evening meetings, which include testimonies of Christian Science healing.

"WHO GOES THERE?"

Mrs. Aimee S. McPherson will preach three times at the Angelus Temple tomorrow, as usual her topic for evening is "Halt, Who Goes There?" The evening program will include the broadcasting of selections by the Negro Jubilee Singers, whose songs have become popular with the KFSG audience.

"TWO LIARS"

Preceding the sermon on "Two Liars and Their Reward," to be preached at the Trinity Methodist Church tomorrow evening, Rev. Bob Schuler will discuss "Naked Art and California High Schools," and "Who's Making a Joke of Prohibition Enforcement?" In the morning Police Commissioner Montgomery will speak on "The Constitution and Its Foes."

"SECRET OF STRENGTH"

"The Supreme Secret of Continuance and Strength" is the subject of a sermon to be preached by Dr. Hugh K. Walker tomorrow morning at the First Presbyterian Church. The sermon will deal with motives and methods involved in the attempt to build a better social and industrial order. In the evening George Gleason, in charge of religious activities of the Y.M.C.A., and who recently returned from the Orient, will speak on "Six Keys to Japan."

"DIVINE MEASUREMENT"

Dr. Herbert L. Willett will close his series of services at the Wilshire Presbyterian Church tomorrow. He will preach in the morning on "The Divine Measurement" and in the evening on "The Church's Struggle for Unity." Special Lenten musical programs have been arranged for both services, under the direction of William R. Dorr, organist.

DR. GEORGE DAVIDSON

Services at St. John's Episcopal Church tomorrow will be as follows: Holy Communion, 7 a.m.; Sunday school and Bible classes, 9:30 a.m.; sermon by Dr. George Davidson on "The Church, the Christian and the Christ;" lecture by Dr. Davidson on "Confirmation" at 4 p.m.; evening sermon by Rev. Royal H. Balcom, B. D. Week-day Lenten services are conducted Wednesday evenings, Thursdays at 7 a.m., and 10 a.m., and Fridays at 4 p.m.

"ARE CHILDREN DAMNED?"

"Can a rational being believe there exists Divine justice if we have no volition concerning our own life or destiny? Are children damned by the sins of their parents long before the former are born?" These questions will be discussed from the standpoints of theology, science and common sense by Dr. O. J. Striegleb in his sermon on "The Ten Commandments in the Light of Human Destiny," to be preached tomorrow evening at the Westlake Presbyterian Church. The theme for the morning is "Interpreting Christ to Ourselves and to Others."

GLEE CLUB TO SING

The choir of the First Baptist Church, 1710 West Sixth street, will literally "take a back seat" tomorrow evening when a musical program will be given by the Pomona College Glee Club, directed by Ralph H. Lyman, with Prof. W. A. Allen as organist. The program will be followed by an address by Dr. James A. Francis, the pastor, who will also preach in the morning. At the prayer meeting next Wednesday evening Dr. Francis will continue his series of addresses on "Thy Kingdom Extension." The women of the church will conduct an all-day meeting next Thursday.

CHURCH NOTES

The annual meeting of officers and workers of the Y.M.C.A. tomorrow at the Biltmore Hotel, at 12:45 p.m., tomorrow at the Bible Institute. According to the reports to be submitted, the last year has been one of the most successful in the history of the mission, which makes a specialty of feeding and clothing the hungry and of finding employment for men and women.

"When Will God Destroy Sin?" is the subject of a sermon to be preached by Rev. J. F. Dougherty tomorrow morning at the First Church of Christ, Scientist. In the evening the pastor will speak on "The Six-Fifty," which will be chosen.

At the Normal Park Congregational Church tomorrow morning Rev. Dr. E. W. Whitney will tell how he built the largest boys' chorus in the world. In the evening Rev. Thomas Handy will discuss "Questions and Answers on Bible Lessons."

Hollywood Presbyterian Church, Dr. F. Nelson Allen, pastor: Morning theme, "The Price of Real Life;" evening, "The Secret of Life."

First Congregational Church, Rev. James R. McMillan, pastor: Morning theme, "The Miracle of Conversion Makes Revolution Greater Than Evolution;" evening, "The Supreme Test of Jesus Christ: What Shall We Preach?"

Hyde Park Congregational Church, Rev. J. M. Edwards, pastor: Morning theme, "The Deity of Jesus;" evening sermon by Rev. J. Hjerningham.

First Baptist Congregational Church, Rev. J. M. Price, pastor: Morning theme, "The Prince of Peace;" evening, "Is Christianity Declining?"

Trinity Methodist Church, Third street and Hobart avenue, Rev. David R. Hanley, pastor: Morning theme, "A Path for the Feet of Fear;" evening, "The Call for Crusaders."

Wesley Methodist Church, Rev. W. T. Wright, pastor: Morning subject, "An Infinite Sufficiency for Finite Needs;" evening subject will include the picture, "Timothy's Quest."

Pilgrim Congregational Church, Rev. A. S. Dowell, minister: Morning topic, "The Final Test of Character;" evening, "Did You Ever Wonder—What Us?"

Compton-avenue Baptist Church, Rev. M. Grant Nelson, pastor: Morning topic, "Christian Standards in the Lord's Prayer;" evening, "The Americanization of Mrs. Smith?"

Church of Divine Power, Mrs. Leila Simon Castberg, pastor: Mrs. Castberg will preach at the Morosco Theater tomorrow morning on "The Cure for Loneliness." Sunday-school and a song service will precede the sermon. Midweek meetings of the church are conducted at the Biltmore Hotel every Wednesday at 11:15 and 8 p.m.

Broadway Christian Church, Rev. W. H. Book-

Wilshire Boulevard Christian Church
Wilshire and Normandie West Sixth St. Car
M. HOWARD FAGAN, PASTOR
Bible School 9:30. Christian Endeavor
11:00—"EASTER EVANGELISM."
7:45—"CHRISTIAN MEMORIALS."
The Ministry of Music
Ingrid Arnesen, Soprano; Mrs. M. H. Fagan, Contralto; Harold Shugart, Tenor and Director; Albert Quigley, Baritone; Edith K. Bekenkrager, Organist.
The Church Where You Are a Stranger But Once

BROADWAY CHRISTIAN
(OPP. COURTHOUSE)
WALTER SCOTT BUCHANAN—Pastor
A.M.—"Improving Our Time."
P.M.—"How Can I Know I Am Saved?"
LARGE CHORUS CHOIR, LED BY ALMA E. ROSS.
BIBLE SCHOOL, 9:45. C.E. 6:30.

First Christian Church
Hope Street at Eleventh
Pastor—Edgar F. Daugherty—Preacher.
Morning Sermon; "What's God Doing?"
Evening; Moving Picture "The Six Fifty."
Educational Director—Wm. C. Overton.
Musical Director—F. J. Sucher.

MAGNOLIA AVE. CHRISTIAN CHURCH
TWENTY-FIFTH AND MAGNOLIA. C. C. SINCLAIR, MINISTER.
A. M.—"A Vanishing Opportunity." P. M.—"The Greatness of the Office."
Take a West Adams or University car.

Undenominational.

BEGINNING SUNDAY MORNING, MARCH 9, AT 11 O'CLOCK
RETURN ENGAGEMENT
MRS. M. McKINSTRY
The World's Greatest Woman Historian
AUTHOR OF "THE WORLD'S GREAT REVIVAL"
IN
NINE WONDERFUL LECTURES
HISTORICAL PROPHETICAL
As Fascinating as the Most Thrilling Fiction, Yet Never Void of the Truth
The irrefutable answer to the Skeptic, the Modernist and every other form of infidelity.
Those who heard this wonderful woman when she was in Los Angeles a year ago, will never forget her. She speaks fluently and without notes, and the listener's attention is story form, and in proper sequence, thousands of interesting and important events and dates, the time when exactly they fill the mould of Bible prophecy. Bring your note books and the chances are that in your great interest you will forget to use them. Once in each lecture you will leave with a feeling of wonderment as to how to use it. These lectures are
Free
If the students of history in our schools and universities could be made aware of the wonderful possibilities open to them in these lectures there would be an auditorium in Los Angeles large enough to hold all who would desire to attend. Students of prophecy should not miss one of the lectures. Tell others once to be surely come again. Sunday morning at 11 o'clock. Sunday evening at 7:30 o'clock. Come early—seating capacity is limited.
SUBJECTS AND DATES

Sunday morning	Mar.	9	"The Babylonian Empire"
Sunday evening	"	9	"The Medo-Persian Empire"
Monday evening	"	10	"The Grecian Empire"
Tuesday evening	"	11	"The Roman Empire"
Wednesday evening	"	12	"Rome Divided"
Thursday evening	"	13	"Rome and Modern Europe"
Friday evening	"	14	"Opening of the Seven Seals"
Sunday morning	"	16	"The Scarlet Beast and His"
Sunday evening	"	16	"The Fifth Empire"

ADVENT CHRISTIAN CHURCH
2618 North Workman St.

MANY CANINES HAVE THEIR DAY

(Continued from First Page)

Lewis, owned by Dr. W. K. Vanoe, Hollywood, second; Rex, owned by Mrs. Dixie K. Bray, Hollywood, third.

Great Dane—Tell von Blutenstaad, owned by Miss Vivienne Vuillemier, Glendale, first; Prince von Chesen, owned by Stan Wirsel, Hollywood, second; Rita Navarre, owned by Miss Vivienne Vuillemier, Glendale, first.

Greyhounds—Sidney Turner Cook, owned by E. M. Robertson, Lamanda Park, first; Texas, owned by Mrs. Dixie K. Bray, Hollywood, second; Sidney Ali Akbar, owned by E. M. Robertson, Lamanda Park, first; Princess Kyanite, owned by Mrs. Dixie K. Bray, Hollywood, second.

Griffons—Rosemonde Dandelion, owned by Edith Montavon, Pasadena, first; Lassie Von Linden, owned by Mr. and Mrs. L. F. Hantz, Los Angeles, second; Milton Grandview Monte, owned by Mrs. A. J. Perry, Glendale, third; Miss Ellen, owned by Mr. and Mrs. Thomas Betsey, Leimerichia, second.

Japanese Spaniels—General Nogi II, owned by Mrs. G. T. Bernet, Jr., Los Angeles, first; Johnny, owned by Nippon Nursery, Pasadena, second; Hanna, owned by Nippon Nursery, Pasadena, first.

Maltese—Bibbie, owned by Mrs. M. I. Fine, Hollywood, first; Buddy, owned by Mrs. M. A. Hastey, Los Angeles, second; Daddy Girl, owned by C. B. McDonald, Los Angeles, first; Beautiful Girl, owned by C. B. McDonald, Los Angeles, second.

Maltese—Chill Beans, owned by George Simon, San Gabriel, first.

Pekingese—Dr. Jack, Mrs. A. A. Perry, Glendale, first; Lou Chang of O-Lib, Mrs. Cynthia Fleet, Hollywood, second.

Whippets—Arrow Probably Not, Freeman A. Ford, Pasadena, first; Crusty King, Foothill Kennels, Pasadena, second; Arrow Miss Melody, Freeman A. Ford, Pasadena, first.

SCOUT BAND TO PLAY AS DRIVE OPENS

Will Give Concert in Pershing Square Today; $100,000 Sought

A public concert by the Boy Scouts of Los Angeles band of over fifty pieces will be given at 3 o'clock this afternoon in Pershing Square as a celebration preliminary to the inauguration on Monday morning of the citizens' campaign for $100,000 to "back the Boy Scouts to the limit."

Under guardianship of a color squad with national and troop flags, this band will play on the west side of the plaza, opposite the Scout campaign headquarters in the Biltmore Hotel. The musicians rank as one of the finest boys' bands in America and have been accorded high prise on numerous public appearances in civic and other celebrations.

At 8 o'clock this evening and again at 8:20 o'clock the same band will play for the Times Radio, before and after a short talk on the Scouts to be made by Capt. Edward A. Salisbury, noted traveler, author and lecturer, who is chairman of the local campaign committee.

With a feeling of assurance that the public will next week give enough money to permit the enlistment of thousands of more boys in the Scout organization, Scout Executive DeGroot has prepared for a training course during April and May for adult volunteer leaders who will act as Scoutmasters, assistant Scoutmasters and committeemen for the new recruits.

These adults will be given evening lectures and demonstration lectures at the Los Angeles Council headquarters, 930 West Thirty-ninth street, and camp work in the Hollywood Hills every Saturday afternoon. The men will be formed into a troop of tenderfoot Scouts and will be put through every phase of Scout work for eight weeks.

Woman Decked in Gems Taken as Shoplifter

Wearing diamonds worth $7500 and with $1500 in bankers' checks on her person, Mrs. Alene Murphy, 38 years of age, said to be a wealthy visitor from Detroit, was lodged in the City Jail last night on suspicion of pety larceny. She was arrested in a department store at Seventh and Broadway by the police on complaint of the store management charging that she stole a pair of gloves.

At the jail, Mrs. Murphy denied she had taken the gloves. She told the police that she is worth several thousand dollars and is prominent in Detroit. An investigation is being conducted by the police.

Undenominational.

MRS. PHOEBE HOLMES
Sunday Evening Service, 8 o'Clock, at Lincoln Hall, Third Floor, Walker Auditorium, 730 S. Grand Ave.
Subject: "THE GOOD SAMARITAN." Soloist, Mr. Hughes.
A new class for the study of the Principles of Self Unfoldment is now being formed. Those wishing to enroll should make application by letter or phone. Personal interview by appointment. Phone 871-011.

AMANDA CHAPEL
CARTHAY CENTER
SEIJIRO TATSUMI
Famous Japanese Tenor, Just Returned from Oriental Tour.
Take P. E. Train at Hill St. Depot or drive out Wilshire Blvd. to Carthay Center.
Sermon at 11 a.m. by Rev. William C. Isaett, Pastor.
UNITY IN RELIGION

INTERNATIONAL BIBLE STUDENTS ASSOCIATION
TRINITY AUDITORIUM
Grand Ave. Near Ninth, Sunday, 3 p.m.
EDWARD STARKE
TO HELL AND BACK
This subject was made famous by the late Pastor Russell. Mr. Stark was a personal associate of the Pastor. He will give Russell's scriptural teaching of the state of the dead, what is hell, who are there, and do any come back? Did Jesus go to hell? Is the fire in hell or has he ever been there? Why do not the clergy tell the people the truth? Mr. Stark will speak on the same subject next Sunday, March 17th.
ALL WELCOME NO COLLECTION

A Great Jubilee at the Bible Institute
540 So. Hope St.—Sunday, 2:45 P.M.
All Seats Free. Four Thousand
THE UNION RESCUE MISSION WILL CELEBRATE ITS 10TH YEAR OF RECLAMATION SERVICE.
REV. BOB SHULER Will Deliver the Address
Thrilling Stories from Modern Miracles of Twice Born Men.
Bible Institute Harmony Quartet Will Sing
A.—Bill Stiles, last of the Jesse James gang.
B.—Dr. Geo. E. Dimick, saved from dope.
C.—Doc. Snell, fifteen years in the underworld.
D.—John Carroll, former I.W.W. redhead.
Come, hear these men and rejoice with us.

LEILA SIMON CASTBERG
CHURCH OF DIVINE POWER
(Affiliated Temples)
The anchorage of your modern faith, unhampered by creed or dogma. Christ's simple truths interpreted in a dynamic and powerful way.
MOROSCO THEATER
Tomorrow at 11
"The Cure for Loneliness"
Adult Bible Class and Junior school at 10 o'clock. Community Singing at 10:45. Bud Cokes, soloist. Dynamic Bible Interpretation. Midweek meeting at the Biltmore Hotel every Wednesday at 11:15 a.m.
EVERYBODY CORDIALLY WELCOME

W. Frederic Keeler
LECTURES Every Wednesday at 8 p.m. and Fridays at 11 a.m. Metaphysical Library, 4th floor Music Arts Bldg., 233 S. Broadway, Los Angeles.
THIS MONTH, WEDNESDAYS—THE SUBLIMINAL OR HIDDEN MIND. FRIDAYS—METAPHYSICAL HEALING TECHNIQUE—ACTUAL TESTS. Lessons free by mail. Address Higher Thought College, Venice, Cal.

UPTON SINCLAIR
Noted Author, at
LOS ANGELES OPEN FORUM—233 So. Broadway
Discussing his New Book, "THE GOSLINGS"
NEXT SUNDAY NIGHT, MAR. 9—7:45 O'CLOCK
Music by Billy Hill, 6-year-old violinist.
Pupil of the celebrated Chernivsky.

HOME OF TRUTH
1915 W. Washington St. Telephone 761908.
10 a.m., Bible. 11 a.m., "Divine Revelation," by Harriet Hale Ritz, speaker. 7:30 p.m., "PROSPERITY LAWS AND PRACTICE," by Mary E. Brown, speaker. All welcome.

Go To Church Sunday

Dr. Herbert L. Willett of Chicago
Preaches Morning and Evening
Wilshire Presbyterian Church
Third St. and Western Ave. "S" Cars
11 A.M.—"The Divine Measurement."
7:30 P.M.—"The Church's Struggle for Unity."
NEAR THE GREAT ORGAN, CHIMES AND HARP. WILLIAM RIPLEY DORR and ROY REID BRIGNALL, ORGANISTS.
Anthems by full vested chorus choir, 50 voices: "By Babylon's Wave," by Gounod. "Ye Not Far From Me, O God," by Zingarelli.
Wilshire Quartet sings "Bells of Mercy," by Chamberlain.
Ministers, JOHN ALBERT KELY and ARTHUR EDWIN WAKE.

First Presbyterian Figueroa at Twentieth
Ministers: Hugh K. Walker and Paul C. Elliott.
Dr. Walker Preaches Tomorrow Morning:
11:00 a.m. "THE SUPREME SECRET OF CONTINUANCE AND STRENGTH."
7:30 p.m. "SIX KEYS TO JAPAN."
MR. GEORGE GLEASON—Author and Lecturer. (For 10 years a resident of Japan.)
9:30—Sunday-school, with classes for all. 9:15—Senior and Intermediate C. E. Societies meet. Take "W" or "L" car to Figueroa and walk one block south.

GLENDALE
DR. WILLIAM EVANS
America's Foremost Bible Teacher
PRESBYTERIAN CHURCH
HARVARD AND LOUISE
March 2-23, inclusive. Daily 2 p.m.; 7:30 p.m.
Title in charge of Herbert G. Torrey, the Australian tenor. Public invited.

First Presbyterian Church of Hollywood
11:00 a.m. Service at the Apollo Theater, 5546 Hollywood Boulevard.
SERMON BY THE PASTOR:
"THE LOST SHEEP AND THE INFINITE SAVIOUR"
Margaret Messer Morris will sing "The Ninety and Nine" (Campion.)
7:30 p.m. Service at the Church, 1760 North Gower St.
SERMON BY THE PASTOR:
"Elijah the Lion-Hearted in Retreat."

"For I, the Lord thy God, am a jealous God, visiting the iniquity of the fathers upon the children unto the third and fourth generation."
Is There Any Use Trying To Be Good Or Are We Doomed Before Birth?
Hear Dr. G. A. Briegleb on this Sunday 7:30 P.M., in Sermon on
"THE TEN COMMANDMENTS IN THE LIGHT OF HUMAN DESTINY."
11:00 a.m.—"Interpreting Christ to Ourselves and to Others."
SOLOISTS: MARION L. WYANT, CARL G. MILES.
WESTLAKE PRESBYTERIAN CHURCH
Grand View, South of 9th St. | (W. 9th St. Cars)

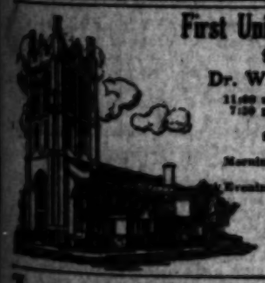

First United Presbyterian Church
9th and Figueroa
Dr. W. E. McCulloch, Pastor.
11:00 a.m.—"AN AMAZING STATEMENT."
7:30 p.m.—"A GREAT RULING PRINCIPLE IN A GREAT MAN."
Special music at both services by Mixed Chorus Choir.
Morning: Solo, Mrs. Maud Hoover Barnard, Soprano.
Evening: Duet, Mrs. Barnard, Soprano, and Wilfred Butterworth, Tenor.
Questions for brief discussion preceding the evening sermon:
1. Has any good thing come out of the World War?
2. What things are suggested by the oil scandals?

Immanuel Presbyterian Church
FIGUEROA AT TENTH
Rev. Herbert Booth Smith, D.D., Pastor, will preach.
11:00 A.M.—"WHAT KIND OF BODY SHALL WE HAVE IN THE FUTURE LIFE?"
7:30 P. M.—Does Mrs. McPherson Claim Divine Revelations?
The Sad Story of One Healing Campaign.
Nudity and Art in Los Angeles Store Windows.
Is Baptism Necessary for Salvation?
What is Baptism for the Dead?
The SILVER MALE QUARTETTE will sing three numbers at the evening service.

WEST ADAMS PRESBYTERIAN
West Adams Near Vermont Avenue
DR. WILLIAM H. FISHBURN, Minister
A.M.—"IF THE SEA DRIED UP"
P.M.—"SLEEPING IN CHURCH"

3rd Presbyterian Church
Third St., East of San Pedro St. Herbert Herschel Fisher, Minister.
11 a.m.—"IN COLLISION WITH THE CONSTITUTION"—Dr. A. H. Briggs.
7:00 p.m.—"SPIRITUAL RADIOGRAPHY."
Bible—Men's School. Graded—Departmental.
Musical Music—Quartette. Morning—Chorus Choir. Night.

SOUTHWEST PRESBYTERIAN
South Western and Leighton Aves. (Near Santa Barbara Ave.)
THE MINISTER, REV. NEWELL J. ELLIOTT, PREACHES:
11 a.m.—"LANDSCAPE OF LIFE." 7:00 p.m.—"TRIFLES OR TRIUMPHS."

Undenominational.

United Lodge of Theosophists
FIFTH FLOOR, METROPOLITAN BLDG.
Fifth and Broadway—Public Library Bldg.
Sunday, 8 P. M.
"REINCARNATION AND MEMORY"
Regular Meetings as Follows:
Sunday—Theosophy School for Children, 11 a.m. Public Lectures, 8 p.m.
Wednesday—Study Classes at 3:00 p.m. and 7:45 p.m.
Friday—Question and Answer Meeting, 8:00 p.m.
Theosophy, and others who are seeking a philosophy of life that will bear examination, are invited to attend any or all of the above meetings.
Reading Room open 9 a.m. to 5 p.m.; Saturdays, 9 a.m. to 12 noon. Free Lending Library.

Bible Institute
Sunday, 2:45 P.M.
Four Thousand.
ALL CELEBRATE 31 YEARS OF SERVICE.
Deliver the Address.
Modern Miracles of Twine-ham.
Quartet Will Sing.
James Jones sang.
Saved from dope.
Here in the underworld.
I.W.W. radical.
And rejoice with us

SIMON CASTBERG
OF DIVINE POWER
(Advanced Thought)
Your modern faith, unhampered by creed or dogma. A simple truths interpreted in a new way.

ESCO THEATER
Tomorrow at 11
"Cure for Loneliness"
Bible School, 10:45. Special Music. Sermon at 11. Subject: "Cure for Loneliness" Sermon at 7:30. Special Music. Sermon subject: "Cure for Loneliness" Wednesday at 8 p.m. Prayer Service.
YOU ARE CORDIALLY WELCOME.

Dr. Keeler
Tuesday at 2 p.m. and Friday at 2:00 p.m.
Music Arts Bldg., 233 So. Broadway

BIBLICAL OR MASTER MIND.
TECHNIQUE—ACTUAL CASES.
Thought College, Tujunga, Calif.

CLAIR
Pastor, at
DOOM—233 So. Broadway
"THE GOSLINGS."
HOUR, 9—7:45 O'CLOCK
Harold violinist.
Chernivsky.

SIMON CASTBERG
OF DIVINE POWER
(Advanced Thought)
Your modern faith, unhampered by creed or dogma. A simple truths interpreted in a new way.

ESCO THEATER
Tomorrow at 11
"Cure for Loneliness"
Bible School, 10:45. Special Music. Sermon at 11. Subject: "Cure for Loneliness" Sermon at 7:30. Special Music. Sermon subject: "Cure for Loneliness" Wednesday at 8 p.m. Prayer Service.
YOU ARE CORDIALLY WELCOME.

Dr. Keeler
Tuesday at 2 p.m. and Friday at 2:00 p.m.
Music Arts Bldg., 233 So. Broadway

BIBLICAL OR MASTER MIND.
TECHNIQUE—ACTUAL CASES.
Thought College, Tujunga, Calif.

CLAIR
Pastor, at
DOOM—233 So. Broadway
"THE GOSLINGS."
HOUR, 9—7:45 O'CLOCK
Harold violinist.
Chernivsky.

Christian Church
West Sixth St. Car
AGAN, PASTOR
Christian Endeavor, 6:30
EVANGELISM."
N MEMORIALS."
Music
M. H. Fagan, Contralto; Albert Quest, Baritone.
Organist.
Are a Stranger But Once.

CHRISTIAN
CHURCH
UCHANAN—Pastor
ing Our Time."
Know I Am Saved?"
ED BY ALMA K. MOSS.
C.E., 6:15.

ian Church
at Eleventh
Dougherty—Preacher.
What's God Doing?"
are "The Six Fifty."
Wm. C. Cheverton.
F. J. Sucher.

RISTIAN CHURCH
C. C. SINCLAIR, MINISTER.
"The Greatness of the Ordinary" or University ext.

national.

, MARCH 9, AT 11 O'CLOCK
GAGEMENT
KINSTRY
Woman Historian
D'S GREAT EMPIRES"
UL LECTURES
RICAL
TICAL
Fiction, Yet Roger Ward the Truth.
the Skeptic, the Modernist, delity.
man when she was in Los Angeles is Spanishy and without sales, calling and in prayer meetings. Invents and dates, she then shows how easy. Bring your note books, although you will forget to use them. After ng of wonderment as to how she does

ND DATES
"The Babylonian Empire"
"The Medo-Persian Empire"
"The Grecian Empire"
"The Roman Empire"
"Rome Divided"
"Rome and Modern Europe"
"Opening of the Seven Seals"
"The Scarlet Beast and Rider"
"The Fifth Empire"

TIAN CHURCH
Workman St.

TERNATIONAL
STUDENTS
SSOCIATION
Y AUDITORIUM
ar Ninth, Sunday, 3 p.m.
ARD STARKE
LL AND BACK
the late Pastor Russell. Mr. Pastor. He will give positive the dead, what is hell, who go Jesus go to hell? Is the Devil Why do not the clergy tell the peak on the same subject Sun-

NO COLLECTION

Bible Institute
unday, 2:45 P.M.
Four Thousand.
ALL CELEBRATE 31 YEARS OF SERVICE.
Deliver the Address.
Modern Miracles of Twine-ham.
Quartet Will Sing.
James Jones sang.
Saved from dope.
Here in the underworld.
I.W.W. radical.
And rejoice with us

SIMON CASTBERG
OF DIVINE POWER
(Advanced Thought)
Your modern faith, unhampered by creed or dogma. A simple truths interpreted in a new way.

ESCO THEATER
Tomorrow at 11
"Cure for Loneliness"
Bible School, 10:45. Special Music. Sermon at 11. Subject: "Cure for Loneliness" Sermon at 7:30. Special Music. Sermon subject: "Cure for Loneliness" Wednesday at 8 p.m. Prayer Service.
YOU ARE CORDIALLY WELCOME.

Dr. Keeler
Tuesday at 2 p.m. and Friday at 2:00 p.m.
Music Arts Bldg., 233 So. Broadway

BIBLICAL OR MASTER MIND.
TECHNIQUE—ACTUAL CASES.
Thought College, Tujunga, Calif.

CLAIR
Pastor, at
DOOM—233 So. Broadway
"THE GOSLINGS."
HOUR, 9—7:45 O'CLOCK
Harold violinist.
Chernivsky.

Christian Church
West Sixth St. Car
AGAN, PASTOR
Christian Endeavor, 6:30
EVANGELISM."
N MEMORIALS."
Music
M. H. Fagan, Contralto; Albert Quest, Baritone.
Organist.
Are a Stranger But Once.

CHRISTIAN
CHURCH
UCHANAN—Pastor
ing Our Time."
Know I Am Saved?"
ED BY ALMA K. MOSS.
C.E., 6:15.

ian Church
at Eleventh
Dougherty—Preacher.
What's God Doing?"
are "The Six Fifty."
Wm. C. Cheverton.
F. J. Sucher.

RISTIAN CHURCH
C. C. SINCLAIR, MINISTER.
"The Greatness of the Ordinary" or University ext.

national.

, MARCH 9, AT 11 O'CLOCK
GAGEMENT
KINSTRY
Woman Historian
D'S GREAT EMPIRES"
UL LECTURES
RICAL
TICAL
Fiction, Yet Roger Ward the Truth.
the Skeptic, the Modernist, delity.
man when she was in Los Angeles is Spanishy and without sales, calling and in prayer meetings. Invents and dates, she then shows how easy. Bring your note books, although you will forget to use them. After ng of wonderment as to how she does

ND DATES
"The Babylonian Empire"
"The Medo-Persian Empire"
"The Grecian Empire"
"The Roman Empire"
"Rome Divided"
"Rome and Modern Europe"
"Opening of the Seven Seals"
"The Scarlet Beast and Rider"
"The Fifth Empire"

TIAN CHURCH
Workman St.

TERNATIONAL
STUDENTS
SSOCIATION
Y AUDITORIUM
ar Ninth, Sunday, 3 p.m.
ARD STARKE
LL AND BACK
the late Pastor Russell. Mr. Pastor. He will give positive the dead, what is hell, who go Jesus go to hell? Is the Devil Why do not the clergy tell the peak on the same subject Sun-

NO COLLECTION

Bible Institute
unday, 2:45 P.M.
Four Thousand.
ALL CELEBRATE 31 YEARS OF SERVICE.
Deliver the Address.
Modern Miracles of Twine-ham.
Quartet Will Sing.
James Jones sang.
Saved from dope.
Here in the underworld.
I.W.W. radical.
And rejoice with us

SIMON CASTBERG
OF DIVINE POWER
(Advanced Thought)
Your modern faith, unhampered by creed or dogma. A simple truths interpreted in a new way.

ESCO THEATER
Tomorrow at 11
"Cure for Loneliness"
Bible School, 10:45. Special Music. Sermon at 11. Subject: "Cure for Loneliness" Sermon at 7:30. Special Music. Sermon subject: "Cure for Loneliness" Wednesday at 8 p.m. Prayer Service.
YOU ARE CORDIALLY WELCOME.

Dr. Keeler
Tuesday at 2 p.m. and Friday at 2:00 p.m.
Music Arts Bldg., 233 So. Broadway

BIBLICAL OR MASTER MIND.
TECHNIQUE—ACTUAL CASES.
Thought College, Tujunga, Calif.

CLAIR
Pastor, at
DOOM—233 So. Broadway
"THE GOSLINGS."
HOUR, 9—7:45 O'CLOCK
Harold violinist.
Chernivsky.

433 Consecutive Days—Glorious New Testament Revival—Numberless Services
Countless Hundreds of Thousands Have Heard with Joy—Many Thousands Have Enlisted for Christ and, as Happy Workers in His Vineyard, Answer, READY! AYE READY!
THE FOUR SQUARE GOSPEL — THE CITY FOUR SQUARE
HEALTH TO THE SICK — SALVATION TO THE LOST — 4 — GOSPEL OF CHRIST — HEAVEN

SUNDAY SACRED MUSICALE
Suanne Jubilees
Carl Hatch
Gladwyn Nichols
Green & Brignall
Choir, Silver Band
Symphony Orchestra
Organ, harp, violin
K. F. S. G.
Fans Mail this to us for Souvenir Program
AIMEE SEMPLE McPHERSON
Addresses
7:30 Tonight, "The Red Cross"
10:30 Sunday, "The Power of Pentecost."
2:30 Sunday, "Born Rich."
7:00 Sunday, "Halt! Who Goes There? Friend or Foe?"
7:30 Each Evening (Except Monday).
2:30 Wednesday, Divine Healing Sermon.
7:30 Saturday, Divine Healing Sermon and Prayer.
The Latch-String is always out to you—whoever you may be!!
Read The Bridal Call-Four Square. On News Stands

The First Baptist Church
The New Temporary Location—
1728 West Sixth Street
JAMES ALLAN FRANCIS, D.D., Minister
Rev. Rufus Keyser, Associate Minister
Dr. Francis Preaches at Both Services
11:00 a.m.—"Is it at All Possible to be Like Jesus Christ?"
Evening Services 7:30 o'Clock
Pomona College Glee Club
Ralph H. Lyman, Director
Prof. Walter A. Allen, Organist
Bible School, 9:30. Young People's Society, 6:15.

First Congregational Church
845 South Hope Street
Rev. Carl S. Patton, D.D., Minister.
Rev. Holland F. Bury, Director of Religious Education.
TWO MORNING SERVICES
10:00 A. M. CHORUS CHOIR and
11:30 A. M. SERMON AT BOTH
Dr. Patton's sermon
"The Fatherhood of God"
7:30 The Picture—"SMUDGE"
WEDNESDAY EVENING, 7:15—"THE TEN COMMANDMENTS AND THE CODE OF HAMMURABI."
FRIDAY EVENING, 7:30—LECTURE: "COLLEGE AND CHURCH." DR. HUGH HARTSHORNE.

THE CHURCH OF THE MESSIAH
(CONGREGATIONAL)
Washington Blvd. and Van Ness Ave. Rev. Edward D. Garland, Pastor.
9:30—Sunday-school, combining interest with the best educational methods.
11:00—"YOUTH'S AWAKENING"
7:30—"Who Told You?"
Anita Howell Robinson, Soprano Soloist. Male Quartet.

The Beautiful Church Around the Corner.
PLYMOUTH
Twenty-first St., Half Block West of Figueroa.
Rev. H. C. Culbertson, LL.D., Pastor, will preach:
11 a.m.—"What Jesus Said About Himself." Communion Service.
7:30 p.m.—Motion Picture: "The Flirt."

HOLLYWOOD CONGREGATIONAL CHURCH
HOLLYWOOD BOULEVARD AND SYCAMORE AVENUE.
JAMES HAMILTON LASH, D.D., MINISTER.
Morning Worship, 11 o'clock. Sermon by the Rev. J. J. Hall of South Dakota: "THE SUPREME TASK OF THE CHURCH IN THIS AGE."
Evening Service, 7:30 o'clock: "Burns of the Mountains" in his far-famed lecture on the achievements for his people of the Southern Mountains.

"The Crisis of European Protestantism"
By Bishop John L. Nuelsen
From Zurich, Switzerland
Under the Auspices of the Federal Council of the Churches of Christ in America.
3 P. M.
FIRST METHODIST CHURCH
Public Invited. 8th and Hope Sts.

BOB SHULER and POLICE COMMISSIONER
at Trinity Methodist Church (Cor. 12th and Flower)
11 A. M.—Police Commissioner Montgomery Speaks.
Subject: "The Constitution and Its Foes."
7:30 P.M.—Bob Shuler Speaks. Subject:
"Two Liars and Their Reward."
PRELUDE: "Who's Making a Joke of Prohibition Enforcement?" "Naked Art and California High Schools."

THE CHURCH OF ALL NATIONS
G. Bromley Oxnam, Pastor.
11:00 A. M. Topic—"Applied Idealism."
7:45 P.M. Topic—"The Council of Cities."
Mr. Oxnam has just returned from the Council of Cities of the Methodist Episcopal Church, held in Pittsburg. He will review the outstanding discussions with particular reference to the Council's attitude on War, and the Industrial issue.
808 East Sixth Street. Everyone Welcome.

THE FIRST METHODIST EPISCOPAL CHURCH
Corner Eighth and Hope Streets
Elmer Ellsworth Helms, D. D., Pastor
Hear the Great Organ. See the Wonderful Mosaic Panels.
Organ Half Hour, 10:00 and 7:00. Chorus 150.
11:00 a. m.—"Our Part and Place in the Kingdom."
7:30 p. m.—Bishop Nuelsen, 16 years in Europe, will tell the true story of Russia.

Westlake Methodist Episcopal Church
Eighth and Burlington Streets. REV. W. T. WRIGHT, D.D., Pastor.
11 a.m.—"AN INFINITE SUFFICIENCY FOR FINITE NEED."
Anthem: "Prepare Ye the Way."
Offertory: Baritone Solo by Mr. Murray Smith.
7:30 p.m.—Moving Picture: "Timothy's Quest." A story of the heart by Kate Douglas Wiggins.
Anthem: "Like As the Hart." Offertory Trio: "Hear Our Prayer."

WILSHIRE METHODIST Hobart and Second Sts. Car to Hobart.
BENJAMIN SHERWOOD HAYWOOD, MINISTER.
10:55—JESUS THE REVELATION OF GOD—The Master Artist of the Divine.
Solo by Mr. Dean Smith, recently of Omaha. Vested Chorus Choir.
7:30—LENTEN STUDIES IN WORLD LEADERSHIP: Present Day Leaders and Christ's Cabinet. Tonight's Study: Louis of Russia vs. John the Baptist.
Solo, Mr. Harold Lloyd. Chorus of Ladies' Voices and Choir.

WEST ADAMS METHODIST CHURCH
Corner of La Salle and Adams. RAY C. HARKER, D.D., Minister.
11:00—Morning Subject: "WHAT IS IT TO BE A CHRISTIAN?"
Reception of new members.
7:30—Evening Topic: "CHRIST'S MESSAGE TO THE COMMON PEOPLE."
Sunday-school at 9:45. Young People's Meeting, 6:30.

UNIVERSITY METHODIST CHURCH
Take "J" or "U" Cars to McClintock and Jefferson.
REV. WILLIAM A. BROWN, D.D., Pastor.
9:30 a.m.—Sunday-school. 10:45 a.m.—"Members in Particular."
6:30 p.m.—Social Hour. 6:15 p.m.—Young People's Meetings.
7:30 p.m.—"I Believe."

CHRISTIAN SCIENCE
THE FOLLOWING CHRISTIAN SCIENCE CHURCHES OF LOS ANGELES ARE ALL RECOGNIZED BRANCHES OF THE MOTHER CHURCH, THE FIRST CHURCH OF CHRIST, SCIENTIST, IN BOSTON, MASSACHUSETTS, AND HOLD SERVICES AS FOLLOWS:
First Church—1251 S. Alvarado St., Sunday, 11 a.m., 8 p.m.; Wednesday, 8 p.m.
Second Church—W. Adams St. at Hoover, Sun., 11 a.m., 8 p.m.; Wed., 8 p.m.
Third Church—731 S. Hope St., Sunday, 11 a.m., 8 p.m.; Wednesday, 8 p.m.
Fourth Church—1135 Avenue 57, Sunday, 11 a.m.; Wednesday, 8 p.m.
Fifth Church—7107 Hollywood Blvd., Sun., 11 a.m., 8 p.m.; Wednesday, 8 p.m.
Sixth Church—E. 42nd and Wadsworth, Sun., 11 a.m., 8 p.m.; Wednesday, 8 p.m.
Seventh Church, San Pedro—313 7th St., Sun., 11 a.m., 8 p.m.; Wednesday, 8 p.m.
Eighth Church, Gardena—446 W. 161st, Sunday, 11 a.m.; Wednesday, 8 p.m.
Ninth Church—440 S. New Hampshire, Sunday, 11 a.m., 8 p.m.; Wed., 8 p.m.
Tenth Church—946 W. 48th St., Sunday, 11 a.m., 8 p.m.; Wednesday, 8 p.m.
Eleventh Church—2130 E. First St., Sunday, 11 a.m.; Wednesday, 8 p.m.
Twelfth Church, Van Nuys—826 Sylvan St., Sunday, 11 a.m.; Wednesday, 8 p.m.
Thirteenth Church—1710 Edgemont St., Sun., 11 a.m., 8 p.m.; Wed., 8 p.m.
Fourteenth Church, Culver City—7150 Durango Ave., Sun., 11 a.m.; Wed., 8 p.m.
Fifteenth Church—1360 S. Gramercy Place, Sun., 11 a.m.; Wed., 8 p.m.
DOWNTOWN READING ROOMS
Room 708, 324 S. Spring Room 215, 510 W. 7th Room 215, 617 W. 7th
FREE LECTURES ON CHRISTIAN SCIENCE
Mr. John W. Doorly, C.S.B., of London, England, member of the Board of Lecturership of The Mother Church, The First Church of Christ, Scientist, in Boston, Mass., will lecture as follows: Thursday, March 13, Joint lecture in Philharmonic Auditorium, 427 W. Fifth St., at noon, and in Fifth Church, at 8 p.m.; Friday, March 14, in Fifth Church, at 8 p.m.
No tickets are required.

Hear Dr. R. A. Torrey
at the
CHURCH OF THE OPEN DOOR
(Founded on the OLD BIBLE and the WHOLE BIBLE)
(Bible Institute Auditorium)—8th and Hope Sts.
RADIO KJS
11:00 A.M. "Praying Through and Praying in The Holy Ghost."

7:30 P.M. "For What Shall it Profit a Man if He Shall Gain the Whole World and Lose His Own Soul?"
Gospel Music: Harmony Quartette. Mrs. Irvin Fallis and Mr. C. M. Books, Soloists.

Are You a Heretic?
A new standard of orthodoxy has arisen in religion. You may be surprised to find that your very heresy under the old makes you orthodox under the new. We invite you to hear an unusual sermon on
"The New Orthodoxy"
Service 11 A. M.—E. Burdette Backus, Minister.
Dr. F. D. Bullard Lectures 10 A. M.
"MOHAMMEDANISM"
Music by Ada Marsh Chick, Melva French Darr, Harold Ostrom.
First Unitarian Church
925 S. Flower St.

FIRST UNIVERSALIST
Alvarado at S. Hoover. S. S., 9:30. Worship 11:00.
"THE MODERNISTS' RELIGION" —BY ONE OF THEM
Beginning tomorrow A. M., with "The Modernists' Outlook and Aim," Dr. Nash will preach a series of 7 sermons setting forth the stand of the modernist in the great Fundamentalist-Rationalist controversy.
7:45—Dr. Harold Marshall of Boston, N. E. Manager of Golden Rule Nash Co.

THE LITTLE FRIENDLY CHURCH
A Faith for the Present Hour
MORNING THEME
The Call for Crusaders
EVENING THEME
David E. Healey, Pastor First Friends Church
Services, 11 a.m. and 7:30 p.m. Third and Fremont Sts.

FIRST CHURCH OF THE NAZARENE
Sixth and Wall Streets. Rev. Charles H. Babcock, Pastor.
DR. BABCOCK PREACHES AT BOTH HOURS
11 a.m.—"CHRIST AND CHRISTIANITY—THE CHALLENGE OF AUTHORITY."
3:30 p.m.—The People's Meeting. Rev. E. A. Girvin, Leader.
7:30 p.m.—Evangelistic Meeting: "The Greatest Need of Lost Men—The Forgiveness of Sins."
Special Music and Singing by Prof. Moore and Choir.
A HEARTY WELCOME TO ALL.

The Christadelphian Ecclesia of Los Angeles
CORDIALLY INVITE YOU TO ATTEND A FREE BIBLE LECTURE
SUNDAY EVENING, MARCH 9, AT 7:30.
Benevolence Hall, Foresters' Building, 10th and Olive
"IS THERE A SUPERNATURAL PERSONAL DEVIL?"
"THE CAUSE AND FINAL CESSATION OF EVIL."
SEATS FREE. NO COLLECTION.

First English Lutheran Church
800 S. Flower St. Rev. W. S. Dysinger, D. D., pastor.
Morning service 11:00 o'clock. Theme, "Christ's Conflict with Satan." Evening service at 7:30 o'clock. Theme, "Christ, the Son of God."
SUNDAY SCHOOL 9:30 A.M. LUTHER LEAGUE 6:30 P. M.
EVERYBODY WELCOME

St. Mark's
Lutheran—Pastor Jesse W. Ball
30th Place at Vermont Avenue.
11:00—"A PROBLEM IN EXCHANGE."
7:30—"THE LORD WILL PROVIDE."
7:45, WEDNESDAY—LENTEN SERVICE.
Vernon-Vermont car to Normandie one

The First Baptist Church
The New Temporary Location—
1728 West Sixth Street
JAMES ALLAN FRANCIS, D.D., Minister
Rev. Rufus Keyser, Associate Minister
Dr. Francis Preaches at Both Services
11:00 a.m.—"Is it at All Possible to be Like Jesus Christ?"
Evening Services 7:30 o'Clock
Pomona College Glee Club
Ralph H. Lyman, Director
Prof. Walter A. Allen, Organist
Bible School, 9:30. Young People's Society, 6:15.

FIRST BAPTIST CHURCH
OF HOLLYWOOD
Las Palmas and Selma Avenues.
Dr. Samuel J. Skevington, Pastor
Beginning two Series of Sermons.
MORNING at 11:00 o'clock on "The Apocalypse."
1st—"The Unveiling of the Lord to the Church."
EVENING at 7:45 o'clock, on "Night Scenes with Jesus."
1st—"The Night on the Mountain—The Ministry of Prayer."
Mrs. H. M. Loughlin sings in the morning and Mr. J. C. Cook at night.

TEMPLE BAPTIST
Fifth and Olive
DR. BROUGHER PREACHES TWICE.
11 a.m.—"THE HOLY SPIRIT AND THE HOLY ROLLER."
What Does the Baptism of the Holy Spirit Mean?
Harold Proctor, noted tenor, sings "Babylon."
MALE QUARTET. Anthem by Vested Choir.
7 p.m.—Organ Recital and Chimes. Dr. Hastings.
7:30 p.m.—BOOK WARREN, Gilbert Wilshire, and Bird Songs.
Allen Lehr, soloist. Anthem by Big Chorus.
Perry Weidner speaks on "The School Situation."
Dr. Brougher: "A BAD START—A GOOD FINISH."
9:00 a.m.—Bible School, 9:00—Noah's Class, Biltmore Hotel.
3:45 p.m.—BIG C. E. Meetings. Everybody invited.

SOUTH PARK BAPTIST CHURCH
Cor. East Fifty-First and McKinley Ave.
Pastor, Gordon Palmer.
Morning Worship, 11:00—Sermon, "THE UNSHAKABLE THINGS OF GOD."
Evening Service, 7:30. Subject, "DON'T PUT OUT THE FIRE."
The Young People's Meetings at 6:45. You are welcome.
"If you are seeking spiritual help you will find it here. Our Services are Cheerful. Our Message is THE GOSPEL. We are here to Serve with a Smile."

WILSHIRE BAPTIST CHURCH
BRUCE VINCENT BLACK, Pastor
Morning Worship: "GOING UP TO JERUSALEM TOGETHER."
Evening Service: "ANTON LANGE IS UNRECOGNIZED—WOULD IT BE THE SAME WITH CHRIST?"
Saxophone Soloist: Lawrence Reeder, soloist; Florence Hosmer, organist.
Take car marked "S" to Beverly Blvd.; one block east.

MEMORIAL BAPTIST CHURCH
GRAND AVE. AT TWENTY-SECOND ST.
DR. STEPHEN B. DEXTER, Pastor.
11 o'clock—Morning Service: Dr. Stephen B. Dexter will preach on "THE REAL MINISTRY OF THE CHURCH OF CHRIST."
7:30—Evening Service: A special program entitled "My Favorite Song" has been arranged.
There will be special music and anthems by the choir. Mr. Clough, organist, will play a special selection, and Miss Peggy Cogswell will favor the audience with a violin solo.

CENTRAL BAPTIST CHURCH
Alvarado near Pico Street. Dr. C. F. Whittaker, Minister.
11 A. M.—"The First Disciples." 7:30 P. M.—"The Consequences of Neglect."
Mr. Ralph Laughlin and the choir will sing. Come and enjoy the services with us.

St. Paul's Cathedral
929 South Hope St.
Very Rev. William MacCormack, D.D., Will Preach
11 A.M.—"The Greatest Question in the World."
7:45 P.M.—In the Evening the Dean Will Answer 8 Questions.
What outstanding lesson does the "Tragedy Dance scandal" teach Americans?
If one is prevented by circumstances from using talents will he be condemned?
What would you suggest as appropriate motto for the "Tournament of Roses"?
Why does the "Little Church Around the Corner" in New York enjoy a Nation-wide popularity?
Who (in your opinion) are the four greatest men of the 20th Century?
Do you agree with Kathleen Norris that "Marriage is a Failure"?
Who is the happiest person you ever knew?
Why do Episcopalians observe the season of Lent?
NOON-DAY LENTEN SERVICES
In the Auditorium of the Cathedral House, 415 S. Figueroa St.
12:05-12:50. Preacher next week: RT. REV. F. S. THOMAS, Bishop of Wyoming.

St. John's Episcopal Church
Corner Figueroa and West Adams Street
Rev. George Davidson, M.A., D.D., Rector.
Morning Sermon by the Rector.
"THE CHURCH, THE CHRISTIAN AND THE CHRIST."
Evening sermon by the Rev. Royal H. Balcom, B.D.
Services: 7:30 and 10:00 a.m. and 7:30 p.m.
Confirmation Instruction by the Rector at 4:00 p.m.
Sunday school and Bible Classes at 9:30 a.m.
Lenten Services: Wednesday 7:30 p.m., Thursday 7:00 and 10:00 a.m. Friday at 4:00 p.m.
Take Grand avenue or West Jefferson car to West Adams street, then walk west to Figueroa. Or University car to Chester Place, walk through Chester Place, then one block east. Strangers cordially welcome.

ST. MATTHIAS
W. Washington and Normandie.
LENTEN SERVICES
Daily Mass ..... 7:00 a.m.
Daily Evensong ..... 4:30 p.m.
Also Thursday, 9:15 a.m.
Wednesdays, Vespers and Address, 8 p.m.
Fridays, Stations of Cross, 8 p.m.

SUNDAY
Low Mass ..... 7:00 a.m.
Children's Mass ..... 9:30 a.m.
High Mass and Sermon ..... 11:00 a.m.
Vespers ..... 7:00 p.m.
ORGAN RECITAL BY MR. KENNEY DOUGLAS EVERY SUNDAY AFTER VESPERS AT 8 P.M. VESTED CHOIR OF 30 BOYS AND MEN.

SS. JAMES' AND BARNABAS' CHURCH
Wilshire Blvd. and St. Andrews Place. (Take "E" car or Western Ave. Bus.)
The Rev. Ray O. Miller, S.D., Rector. The Rev. Geo. C. Rafter, Assistant.
Holy Communion ..... 7:30 A.M.
Sunday-school ..... 9:30 A.M.
Morning Prayer & Sermon ..... 11:00 A.M.
LENTEN SERVICES: Wednesdays, 7:30 p.m.; Friday, 4 p.m. Rev. R. H. Gordon will preach Wednesday.

EPIPHANY, N. Sirbel and Alsace Streets: 7:30, 9:30 and 11 a.m.; 7:30 p.m.
ALL SAINTS', Highland Park, 233 W. Ave. 56: 7:30, 9:30 and 11 a.m., and 7:45 p.m.
ST. ATHANASIUS, Echo Park Ave. (by Echo Park): 8 and 11 a.m.; 8:30 a.m.
TRINITY CHURCH, Melrose & Berendo Sts.: 8 and 11 a.m.; Church School, 9:30 a.m.
ST. LUKE'S CHURCH, 1061 E. Vernon Ave.: 8:30 a.m., 11 a.m.; 7:30 p.m.
ST. ANDREW'S, 3959 So. Brighton: 7:45 and 11 a.m., Church School, 9:45 a.m.

CHURCH OF CHRIST
MEETS IN RHODES' HALL, 5416 MONETA AVE.
Bible Study in Classes, 9:30 a.m. Preaching, 11 a.m. Preaching, 7:30 p.m.
W. P. Heedy, Minister. Motto: Where the Bible speaks, we speak; where the Bible is silent, we are silent.

OLIVET GOSPEL HALL—Santee and Washington
Sunday Services: Sunday-school, 9:15 a.m.; Bible Class, 10 a.m.; Breaking of Bread, 11 a.m.; Gospel Meeting, 7:30 p.m. Tuesday, 8 p.m., Prayer Meeting. Thursday, 8 p.m., Ministry of the Word by Mr. Bisson.

SWAMI PARAMANANDA TEACHER-PHILOSOPHER-POET
Will hold public services Sundays, 3:30 p.m., at Ananda Ashrama, north end Pasadena-Los Angeles car line, La Crescenta. Subject for Sunday, March 9th: "SECRET OF RIGHT ACTIVITY." Motor will leave Los Angeles stage at Pennsylvania Ave., 3:15 p.m.; Pasadena stage at La Canada terminal, 3:15 p.m.

PUBLISHERS:
THE TIMES-MIRROR COMPANY
OFFICERS:
HARRY CHANDLER, Pres. and Gen. Mgr.
HARRISON GRAY OTIS CHANDLER, Vice-Pres. and Secy.
E. X. PFAFFINGER, Treasurer.
HARRY E. ANDREWS, Assistant General Manager and Managing Editor.
Harry Chandler, Marian Otis Chandler, F. X. Pfaffinger, Mabel Otis Booth, Harry E. Andrews, Directors.

Los Angeles Times

EVERY MORNING IN THE YEAR
DAILY FOUNDED DEC. 4, 1881—43RD YEAR

Average Circulation for every day of February, 1924 130,805
Average Circulation for Sunday only, February, 1924 210,520

OFFICES:
Times Building, First and Broadway.
Branch Office No. 1, 611 South Spring Street.
Washington Bureau, 501 Hibbs building.
Chicago Office, 360 North Michigan Avenue.
New York Office, 225 Fifth Avenue.
San Francisco Office, 742 Market Street.
Paris Office, 170 Rue Saint Honore.
In addition to the above offices, The Times is on sale and may be found by European travelers at the following places:
450 Rue St. Honore, Paris.
123 Pall Mall, S. W. 1., London.
Hotel Excelsior, Rome.

LOS ANGELES (Loce Ahng-hayl-ais)

MEMBER OF THE ASSOCIATED PRESS
The Associated Press is exclusively entitled to the use for republication of all news credited to it or not otherwise credited in this paper and also the local news published herein.

The Times aims at all times to be accurate in every published statement of fact. Readers who discover any important inaccuracy of statement will confer a favor by calling attention of the Editorial Department to the error.

THE FLAT DWELLERS

A school-teacher in Florida still insists that the earth is flat. It certainly looks that way in some parts of Florida.

THE DIFFERENCE

A man who advertises that he will not be responsible for the debts of his wife still owes 40 cents for a couple of pool games he lost seven years ago.

A STRAIGHT TIP

The Labor government in England doesn't like to appropriate money for the entertainment of visiting kings. The slogan soon will be: "No jack for a king."

MUCKRAKERS

A political muckraker is never one who casts the first stone because he is sinless himself. He is, rather, one who hopes, by hitting the first blow, to get time to cover up his own vulnerable spots.

CALL FOR A DOCTOR

The new technical head of the soviet in Russia is Alexis Ivanovitch Rykoff. Something that carries an itch and a koff seems to be indelibly associated with government in Russia. A change of doctors might improve the outlook.

BREAKING UP A WAR

If the next war in this country is to be between the men and women—as one pessimistic writer declares—it will be over in a hurry. On the second day Gen. Pershing will empty the contents of a massive mouse trap in the direction of the enemy.

TAKING THE COUNT

Down in Australia a man counted 20,000 sheep in an hour and a half without making a mistake. The answer to this might to be that then he woke up, but it seems that they do have sheep-counting tournaments in Australia and the performance is rather remarkable. At least folks who count sheep so assert.

GET MONEY TALK

A German diplomat warned a Pasadena audience that France is striving to so affiliate the Ruhr with its own industrial life that it can smash loose from Great Britain and cheerily invite another war. But couldn't our benevolent German friends do a finer bit of work toward averting such a catastrophe by getting down to cases and beginning to pay their debts than by falling back once more on their unsuccessful but far-famed propaganda?

BITING REMARKS

A woman was arrested for biting a policeman. This ought to be stopped. Let it be understood for all time that a girl who bites a policeman is no lady. Our guardians of the peace must at all hazards be preserved from the pestilential fangs of wild women. If our women should once form the habit of running around nights biting policemen there would be no living with them. Heroic measures should be taken. Every time a woman bites a policeman let a dentist be called in and bidden to do his duty.

SHATTERED IDOLS

The task of shining up and purifying our government is an immense one. There is a call for further investigation. It is asserted that a couple of once-respected Senators have succumbed to their human frailties and been guilty of violating the provisions of the Volstead Act. To bust one blank of the Constitution is as wicked as shattering another in the eyes of the law and if our Congressmen cannot keep their thirsts subdued without falling into illicit commerce it is time the President called out the army. While the Senate is in the purging business it must purge itself.

NO HOMELY WOMEN

An article in a magazine says that homely women are disappearing in America because the sex is developing and taking care of its beauty. It used to be thought a crime in certain social circles for a grandmother to powder her nose. Any attempt to camouflage whitening temples was little less than infamy. With a mild sigh the matron of 50 arrayed herself in the somber habiliments of dotage and waited for the whistle to blow. She put aside all the vanities of this life and calmly accepted the stigma of decrepitude. Now, at the age of 50, she is just warming up for the next whirl. She is possibly playing the saxophone in a jazz band and she has a bargiar bob on her blondined locks. She is all dolled up like a golden-winged woodpecker and she carries a vanity case as big as a soap box. On Sunday she goes to the links in a garb that is a cross between a one-piece bathing suit and a chorus regalia. She may have her private bootlegger and her own initialed cigarettes, but if anybody accused her of being an incompetent wife and mother she would start a fight forthwith. She feels that she is doing the world its greatest good by pleasing herself. The universe is beautified as she massages her own beauty. It is the selfish viewpoint, but she gets away with it. That is why homely women are said to be becoming rare. They are pickling their beauty for the glory of the world.

VICIOUS AND STUPID

The polecat, no doubt, looks anxiously out upon the world, hoping that everything else will smell bad.

Just so there are journalists of small soul who maliciously spray the decent and good things of life with stench. The Sacramento Bee is a case in point.

Working out heaven only knows what small and vicious spite, this amazing newspaper has turned with abuse upon the oratorical contest now in progress in the schools of Southern California and various other parts of the United States.

The purpose of this contest is to encourage young men and women to study the Constitution of the United States; to vitalize their interest in the document which is the foundation of American liberty; to counteract insidious and traitorous intrigues to undermine this government by Bolshevist doctrine.

This contest started under the auspices of The Times last year. Its success was so great and the good that it did was so far-reaching that it has become a nation-wide movement. This year similar contests are being held at various points throughout the United States. Five hundred of the most influential and patriotic newspapers of the United States have enlisted their active co-operation. Among these papers are such journals of recognized standing as: The Chicago Daily News, Indianapolis News, Washington Star, Philadelphia Bulletin, Cincinnati Times-Star, St. Louis Globe-Democrat, Kansas City Star, St. Paul Dispatch, Louisville Courier-Journal, Buffalo Express, Atlanta Journal and a host of others.

The list of contestants has leaped from thousands to tens of thousands and finally to hundreds of thousands. It is estimated that something over 1,000,000 students will take part in the contest this year. The President of the United States has not only given it his approval as an important public work of patriotic benefit; he will preside over the final debate, which will be held in Washington.

It is recognized that a great purpose is being served. A new reverence has been aroused for the Constitution in the minds of boys and girls at a formative and impressionable age.

The newspapers which stand sponsor for this patriotic campaign of education receive no benefits. It is, on the other hand, a source of expense to all of them. There are no strings on the contest.

Mr. McClatchy, henchman of Senator Johnson and editor of the Sacramento Bee, mutters darkly that he sees "propaganda." He says that the contest is an attempt to "slay liberal ideas and progressive thoughts." And, as such, "deserves the deep damnation of the American people."

In his miserable and contemptible attempt to discredit the efforts of these million school children and the newspapers which have sponsored the contest Editor McClatchy asserts that the whole thing is a scheme to make the young contestants read what he calls "reactionary propaganda."

The fact is that each contestant is advised to read certain books on the Constitution of which the following comprise the main list; it would be interesting to find out which of these works is regarded by Editor McClatchy as "reactionary propaganda:"

Bancroft, G.—"History of the Formation of the Constitution;" Beard, Charles A.—"The Supreme Court and the Constitution;" Beck, James M.—"The Constitution of the United States;" Beveridge, A. J.—"The Life of John Marshall;" Burgess, John William—"The Civil War and the Constitution;" Corwin, Edward S.—"The Constitution and What It Means Today;" Corwin, Edward S.—"John Marshall and the Constitution;" Curtis, G. A.—"Constitutional History of the United States;" Dougherty, John H.—"Power of the Federal Judiciary Over Legislation: Its Origin: Power to Set Aside Laws;" Elliot, Edward—"American Government and Majority Rule: A Study in American Political Development;" Farrand, Max—"The Fathers of the Constitution; A Chronicle of the Establishment of the Union;" Farrand, Max—"Framing of the Constitution of the United States;" Federalist—"The Federalist; or the New Constitution," by Alexander Hamilton, John Jay and James Madison; The Federalist—Selection from the Federalist; Fisher, Sydney G.—"The Evolution of the Constitution of the United States;" Ford, Paul L.—"Pamphlets on the Constitution of the United States, published during its discussion by the people, 1787-1788;" Haines, C. G.—"The American Doctrine of Judicial Supremacy;" Hill, David Jayne—"Americanism, What It Is;" Holst, H. E. von—"Constitutional and Political History of the United States;" Karson, John A.—"The Evolution of the Constitution;" Leigh, Randolph—"The Citadel of Freedom: A Brief Study of the Constitution and Its Builders;" Lincoln, Abraham—Cooper Institute Address, New York, February 27, 1860; Lodge, Henry Cabot—"The Democracy of the Constitution;" McLaughlin, A. C.—"The Courts, the Constitution and Parties;" McMaster, J. B.—"The Framers and Framing of the Constitution;" Marshall, John—"The Constitutional Decisions of John Marshall;" Marshall, John—"John Marshall, Complete Constitutional Decisions with Annotations Historical, Critical and Legal;" Marshall, John—"The Political and Economic Doctrines of John Marshall;" Norton, T. J.—"The Constitution of the United States; Its Sources and Its Application."

It is almost incredible that there could be found anywhere in America a journalist small enough or vicious enough or stupid enough to cast slurs upon the purpose and intent of this great nation-wide patriotic movement.

But Mr. McClatchy of the Bee has been small enough, vicious enough and stupid enough.

NOBODY ESCAPES THE BURDEN

It is high time the bulk of the people got to thinking straight about taxes. Could they be brought to do so, extravagance in national, in State and municipal government would receive a much needed setback.

Among others, Henry Ford has taken a vigorous stand against excessive taxation and the wanton waste of public funds that is nearly always the bogey in the budget. He admits it is hard for a man who earns a great deal of money to preach tax reduction without incurring the charge of being actuated by selfish motives.

Nevertheless it is the poor man and not the rich man who is the eventual worst sufferer in an era of high taxes. Mr. Ford himself for personal reasons doesn't care how high taxes are because he has plenty to live on. But for the effect on business and national prosperity he feels that lower taxes are imperative.

There is still a notion abroad in the land that by juggling a tax bill certain members of the community can be made to escape their share of the burden. And as a rule the individual who invokes the political juggler imagines he himself can be thus placed in the number of the exempts.

Under this delusion municipal, State and national spenders are encouraged to launch extravagant programs and taxpayers are induced to vote crushing bond burdens of debt. The other fellow, the big business man, the wealthy corporation, the various brands of magnates—so the politicians have it arranged—will foot the bills while the jolly company of consumers will reap all the benefits.

And, of course, the other fellow never does foot the bill. Politicians can arrange schedules to suit the palates of the crowd and the crowd will have to cough up their share of the spendfest just as surely as though the taxes had been placed directly on their shoulders.

Supertaxes, excess-profit taxes, sales taxes, gift taxes, increased inland revenue taxes, inheritance taxes, capital-levy taxes, it doesn't make the least difference under what head an orgy of extravagance is foisted on the public, every tax in the final reckoning comes out of the trouser pocket of the ultimate consumer. Every penny appropriated under any method of tax collection—sometimes after long periods and sometimes by devious routes—comes out of the worker's weekly pay envelope. It is the small-salaried man and the daily-wage earner who is chiefly interested in an economic administration of national, State and city finances.

Until there is such an economical administration there can be no real reduction in taxes. Until there is a real reduction in taxes—and this is entirely outside the way the taxes are collected—there will be no appreciable drop in the cost of living.

Taxation is an economic, not a political, issue. Those selfish politicians who try to make partisan gain by playing conjuring tricks with tax rates and schedules ought to be drummed out of public life. And no man who at this time favors increasing the financial burdens of the people by extravagant demands on the public purse deserves to receive the franchise of the electorate for any public office.

This includes State and city as well as national candidates. Indeed, for extravagance and debt running some State and municipal officials are far more undesirable than the politicians at Washington.

BIG LEAGUE GOSSIP

Every now and then somebody pulls a flash on the government to show that, in spite of the isolationists, American participation in the affairs of the League of Nations is being daily extended. With fifty-seven varieties of government actively participating in the business of the big League it must be conceded to be a good piece of machinery for correcting the errors of the Tower of Babel. It is a genuine get-together movement and all razors are checked outside.

The League is not press-agenting itself, but there is an assistant secretary in charge of publicity. His presence in this country was viewed with alarm by some of the hermit statesmen at Washington. Senator Moses had the gentleman subpoenaed to compel him to testify concerning his mission. The visitor had no objections. He told Senator Moses a lot of things. He said that there was an international federation of peace societies and League of Nation associations with the avowed purpose of bringing the whole universe within the scope of the League.

The visitor said that even in Italy the government was furnishing the support for a League society that was a member of the federation. It was started by Mussolini himself. The visitor told Senator Moses that Ireland had joined the League without being in any way committed to the territorial provisions of the Treaty of Versailles and that the United States could be admitted without becoming involved or entangled in any European territorial controversies.

The League representative mentioned the fact that America is already participating in many functions of the League with the approval of the government. Joseph C. Grew was appointed by Washington as observer on the disarmament commission of the League. Congressman Porter of Pennsylvania was named by the American government to full membership in the opium commission of the League. Dr. Rupert Blue of the United States Health Service was officially designated to the like commission in the League. Miss Grace Abbott of the Children's Bureau at Washington was named by our government as a member of the League commission on the white slave traffic. Col. James A. Logan was designated by the administration as observer on the Reparations Commission under the Treaty of Versailles. Gen. Charles G. Dawes, Owen D. Young and Henry M. Robinson were officially designated by the Reparations Commission to determine the financial condition of Germany. W. P. G. Harding, former head of the Federal reserve, has been selected as the League manager of the financial affairs of Hungary. John Bassett Moore, former Counsellor of State, was appointed as a judge in the permanent Court of International Justice. Huntington Gilchrist and Arthur Sweetser, capable Americans, are filling responsible positions in the official secretariat of the League.

And there are others.

These are activities in which the home government has shared. Although the United States is outside of the League, it furnishes more auditors and spectators when the Council assembles than all the fifty-seven membership countries put together.

And the League meets on European soil, at that.

Supposing the sessions were held in Washington!

While Rescuers Debate

[Brooklyn Daily Eagle]

HOW IT STARTED

BY JEAN NEWTON

The Asylum

Today institutions for the relief of the sick or helpless, for the care and shelter of the destitute, the orphaned or the aged, are called asylums. And it was as a shelter and a sanctuary in the most extreme connotation of the word that the asylum had its origin, from which it has been vastly modified.

The first asylums (from the Greek word meaning "inviolable") were the temples of Greece. That is, they were inviolable sanctuaries behind whose doors the refugee or the criminal was safe. Naturally every fugitive, every criminal with hunters in pursuit sought one of the many temples that dotted the country. There were frequent objections from the people, but the priests to whom was added importance by this primitive idea of an asylum, tried to perpetuate it. Their word has survived, although their institution has met the changes of times.

[Copyright, 1924, by "Quality."]

RIPPLING RHYMES

SPOTLESS NEWSPAPERS

There are men so highly moral that they gnash their teeth and say, "Certainly we have a quarrel with the journals of today; they are frightful things to study, they are vicious, they are vain, for they chronicle the bloody and the sinful and profane. Is there murder in an alley, murder noxious and unclean? You will see reporters rally by the dozen to the scene. Does a hoodlum cut some capers while inspired by bootleg drink? There'll be scareheads in the papers and a splash of crimson ink. Are there scandals and divorces? They'll be printed, never fear; felons run their evil courses and they'll get three columns clear. They will chronicle, my masters, all that savors of disgrace, but a conference of pastors doesn't get an inch of space. They are diligent collectors of the ribald and the vile, but a soiree of our rectors isn't worth the papers' while." But the papers, oh, the papers, they are wiser than they look; they're the builders and the shapers of our destinies gadsook. And they advertise the sinner who has set the town aghast that he may not be a winner when the round-up comes at last. For our lovely, growing village it will be an evil day when the men of crime and pillage go unmarked upon their way. We'll have reached disaster's border when the papers cease to toil in the cause of law and order, spearing spoilsmen and their spoil. WALT MASON.

[Copyright, 1924, by George Matthew Adams.]

PEN POINTS

The season of Lent is not welcomed by the poor fish.

Sixty days in jail and $250 fine—that is the only kind of language the reckless speeder understands.

Girl runaway, found working as maid, is returned home. Somebody is always complicating the servant problem.

Be courteous to the assessor. All he wants is to know how much you've got. He doesn't care how you get it.

Japanese city has police strike. Determination to adopt all features of modern civilization may yet cost that country dear.

Millions of butterflies are crossing Arizona, headed this way. No matter what the eastern papers may say, California is the magnet.

McAdoo and Jim Reed are at it again. If son-in-law has inherited all the family quarrels he will be kept too busy to run for President.

Too many deer in the Kaibab Forest Reserve for the grass there. All wild life asks is to be given half a chance—but it so seldom gets it.

Another government scandal threatens to be dragged into the open. It is said that there are a couple of Congressmen who bet money on Zev last season.

Iowa is in the van of the Coolidge procession! Yes, and the voice of Iowa will be heard in the California primaries—at any rate, south of the Tehachapi.

Discoveries that prove old assertion that Chinese invented printing made in Chinese Turkestan. Some modern novels make one wish they had kept the secret.

Paving contract has just been awarded for Beachwood Drive, Hollywood. The permission to tear it up to lay gas mains and water pipes will be granted, we suppose, as soon as the work is complete.

The new revenue bill, as accepted by the House, will cut the amusement tax in Southern California by $2,500,000 annually. Now try figure into whose pockets that large sum of money will find its way.

The gallant Wincent Ranisszwaky
Told Judge York that a wife he
would lose-ky.
For the maid couldn't stimmick
His Slav patronymic,
So the court kindly named him
anews-ky.

Confiscated booze in a New Jersey jail has eaten away a galvanized iron pipe and attacked the bars of its cell. That is the State where the world-famous "Jersey lightning" used to be made. Evidently there have been some improvements since prohibition.

THIS IS THE DAY

The Stamp Act was passed by the House of Lords in England in the year 1765. Its passage was one of the direct causes of the American Revolution.

Pancho Villa, with a band of Mexican bandits, crossed the border into the United States ninety miles west of El Paso and assaulted the United States Army post at Columbus, N. M., in the year 1916. Seventeen Americans were killed and several buildings in the town were burned. The crisis passed without war, except for the punitive operations of a force under Gen. Pershing.

OUR SUNNY FRIEND

Brother Johnson Exhorts

What you goin' to do when the big
trump sounds,
And the spirits come a-leapin' from
the grassy mounds?

There's a music in the rattle of the
dice, oh, yes,
There's sweetness in the breast-
meat of the chicken, I confess,
That you borrowed from youah
neighbor when he wasn't home,
There's a larrup in the drippings
of stolen honeycomb.
There's a flavor in the haunches of
the out-of-season deer,
You was feelin' good a-Tuesday
with youah home-made beer.
Lawd, how you laughed and cut up
with the home-brew hounds,
But what you goin' to do when the
big trump sounds?

There's a tinkle in the giggle of
Grass-widow Ware
That you flirted with a-Friday up
at Pershing Square.
There's a zowie in the raffle that
the snare drum has
When the saxophone's a snortin'
out the lively jazz
That'll put the devil's longin' in
the plousest feet,
There's a kick in playin' policy
that's hard to beat.
You enjoy yourself a-Sundays at
the baseball grounds,
But—what you goin' to do when
the big trump sounds?

There's attraction in the rollin' of
the Kelly pool
That you hardly find attendin' of
a Sunday-school.
There's glitter in the tall yarns
the rounders spin,
That the parson can't come up to
as he scotches sin.
It's amusin' buyin' faro till the last
card's put
With the hand-laundry money that
your wife earned—but
What you goin' to do when the big
trump sounds,
And the spirits come a-leapin' from
the grassy mounds.

• • •

Professor Dink Beeson says when writers for uplift magazines get him worried over the race suicide of the best families and the portending decay of the Nordics he lets his mind drift back and absorb a certain amount of comfort from the "God is able of these stones to raise up children to Abraham," of John the Baptist.

The people John said it to were the children of the covenant and mighty necessary, according to their ideas, to the perpetuation of righteousness and morality.

They are gone and righteousness and morality still persist.

Comparison of people widely separated by time and place and circumstance brings out some peculiar resemblances.

There was Solomon and Brigham Young, for instance, each exemplifying in his day and time to the nth degree that the proper study of mankind is woman.

The most pious community the prof ever read of as to the number of prayers they said regularly, at nightfall and daybreak and after meals and before meals, was not in Praise God Barebone's day nor land nor Increase Mather's, but in Pitcairn Island of the South Seas, founded by mutineers and Kanakas.

And wouldn't Commodore Perry have been surprised in 1854 if some one had told him Japan would establish compulsory education before some of the States of his own New England would.

Where They Ought to Get Their Mail:

The egg dealer, Hennesberry, Va.
Mule raiser, Bray, Okla.
Aviator, Fly Summit, N. Y.
William Wrigley, Jr., Gum Springs, Miss.
Jazz hounds, Trotville, N. C.
The divorcee, Triangle, Idaho.
Gourmet, Three Square, Va.

• • •

Billie Lale says some people's attitude toward hell is like that of Aunt Sarah Kruger back in the Mt. Hope neighborhood in Missouri.

Aunt Sarah was a dyed-in-the-wool Calvinist and one winter she called on a couple of sisters newly moved in from Indiana.

Aunt Sarah hadn't visited very long till she asked the newcomers what church they belonged to and one of them said she was a Universalist and Aunt Sarah asked what that belief was and was told.

She shook her head sadly at the idea of no one being lost and then asked the other sister if she was a Universalist also.

No, she was a Wimbledonian or something like that. Billie isn't right certain about the name, but, anyway, one of the tenets of the faith is that there will be 144,000 lost.

"Well," Aunt Sarah said, "that 000 is better than none."

• • •

Satisfactory Substitute

"You ask me, my sons, was marriage a failure?"
Said Abraham Schlatz to his brood,
"If it's to a rich wife, one's tied up for life,
It is something, my sons, just as good."

• • •

What is an accomplishment?

Pyce Kinnamon got to thinking the other day about the way Charlie Greene and Boone Tucker used to hand drill back in the Big Ike mine in the Joplin district where Pyce worked as a "mucker" for a spell.

One would hold the drill and the other wield the hammer in turn.

At times they'd rest their eyes from the lamps stuck in their caps and their lungs from the smoke of them by extinguishing them and drilling in the dark.

Sometimes they'd drill for an hour steady, in the dark that was one of them, quick and businesslike and never miss.

You had to hit pretty hard to drive a hole through that old Joplin ledge and a glancing stroke of the hammer would have meant a smashed knuckle or a busted head even, for the head of the hammer was never very far away from the head of the drill.

The whole thing seemed ordinary enough to Pyce at the time, but the other day he got to thinking about it and decided it was an accomplishment to be able to do anything like that.

• • •

If Longfellow Had Been a Californian

"In every year some rain MUST fall,
Some days will be wet and cheerless."

• • •

Oh, well, dry years come in the best regulated States, Hon. Cuthbert Berry says, and bring disappointments in their train, even in Pennsylvania in the sauerkraut belt they come, and one of the neighbors asked Sol Binder back there one fall if he had been able to put up any kraut for the winter and Sol said, only a barrel and a half in case of sickness.

THREE FALL.

THE COLORADO RIVER PROBLEM

The following is an excerpt from an article by Frederick Faulkner, manager of the California State Approved Land Settlement Association, in the March number of California Real Estate. Mr. Faulkner discusses the Farm Land Conference held in El Centro February 16, convoked by the California Real Estate Association and in which the Land Settlement Association participated, and says:

"The dam proposed in Boulder Canyon, near Las Vegas, Nev., would create a lake some eighty-seven miles in length and capable of holding the normal flow of the Colorado for twenty-one months. It would provide at the same time a settling basin which would stop a large percentage of the silt above the dam. The deposit of the silt in this artificial lake would be great, as silt is measured, but the size of the lake would be such that it would take 200 years to fill it with silt at the maximum rate of deposit and it would be the length of two generations of time before the silt deposit made any appreciable impression on the storage capacity of the lake.

"Control of the flow of the Colorado at Boulder Dam would do something else besides seizing a portion of the silt load behind the dam. Instead of permitting a mad water colossus of 220,000 second cubic feet of water to rampage through the lower reaches of the river at flood season, the colossus would be tamed. It would be cut down to safe size. It would be robbed of its power to tear away levees and its desire to break back to Salton Sea. Control made possible at Boulder Dam would then make possible other permanent and effective controls below the dam.

"Thus it is made plain that Boulder Dam, or its absolute equivalent in size and efficacy, is the heart of the plan to conserve and control the waters of the Colorado River. That completed and the lesser phases of the problem will be comparatively simple. All lesser questions, such as an all-American canal, low level dams, theories of amateur and other engineers out of distinguished employ, political controversies between individuals and groups of individuals, are utterly inconsequential when ranged alongside the prime and vital question of a dam capable of holding at the minimum a season's flow of the Colorado River. The intrusion of these smaller and incidental issues is the embarrassment and delay of the construction of such a dam is therefore harmful, destructive and reprehensible.

"It was the unanimous conclusion of those who made the tour of inspection that the dam should be built, and built at once. President Coolidge's statement that the time for action in connection with the control of the Colorado has arrived was echoed by a rising vote.

"Control of the Colorado and conservation of its waters by such a dam and reservoir as that proposed at Boulder Dam site would insure water in perpetuity for the irrigation of over 2,000,000 acres of land in Santa Barbara, Imperial and Coachella valleys, and would provide for 365 days in a year. It would insure absolute safety. Some 65 per cent of the run-off of the Colorado drainage system now flows unchecked into the Gulf of California. Stop this and the Colorado will cease to raise higher than elevated ground on which it travels to the sea.

"No more striking demonstration of the usefulness and the value of water on land has been afforded than the development of the Imperial Valley. In 1906 not a soul lived in the American section of the Imperial. Today the population is 55,000. The assessed property value is $44,756,000. Half crops provided a tonnage of 20,000 carloads in 1923. In addition there are 175,000 head of live stock. Production of butter in 1923 reached 6,500,000 pounds.

"This is an empire to strike the imagination; it ought to provide constructive attention from every citizen of California. The problems of the Imperial are the problems of California. They are western problems. Their solution can be advanced by deeds of cooperation and partnership."

THE FAR-OFF LAND

There's a far-off land, my brother,
Beyond where the sun goes down,
Where we soon may stand, my
brother,
And wear an immortal crown.

If you're faithful and true, my
brother,
And compassion has filled your
soul,
That land is for you, my brother,
While the untold ages roll.

'Tis a beauteous land, my brother,
Full of mansions large and fair,
Oh, give me your hand, my brother,
And say you will meet me there.

R. A. S. WARE.

LONG DISTANCE
ARE NOW DEFIN-
ITELY EXPLODED
Cheaper to buy a big box
of Radiola and continental ex-
changes
Radiola set will very
soon receive programs
A Single Control
Radio Set
Radiola Grand $275
Radiola Senior $225
Radiola Junior $125
Radiola Senior Console $250
Radiola Grand Console $350
Radiola Loudspeaker $45
Radiola Headset $6
RADIO CORPORATION OF AMERICA
LABORATORIES,
Offices and Showrooms
326 W. Madison St.
Chicago
Phone Randolph 2050.

FRIEND

They Ought to Get Their Mail!

gg dealer, Henneberry, Wis.
raiser, Bray, Okla.
or, Fly Summit, N. Y.
am Wrigley, Jr., Gum
, Miss.
hounds, Trotville, N. C.
divorces, Triangle, Idaho.
net, Three Square, Va.

• • •

Lale says some people's toward hell is like that of Sarah Kruger back in the ope neighborhood in Mis-

Sarah was a dyed-in-the alvinist and one winter she n a couple of sisters newly in from Indiana.

Sarah hadn't visited very d she asked the newcomers hurch they belonged to and them said she was a Uni- t and Aunt Sarah asked at belief was and was told. hook her head sadly at the no one being lost and then he other sister if she was rsalist also.

he was a Wimbletonian or ng like that. Billie isn't rtain about the name, but, one of the tenets of the that there will be 144,000

," Aunt Sarah said, "144, etter than none."

• • •

tisfactory Substitute

k me, my sons, was mar- s a failure?"
Abraham Schlatts to his d,
to a rich wife, one's tied or life,
omething, my sons, just as ."

• • •

is an accomplishment?
Kinnamon got to thinking r day about the way Char- e and Boone Tucker used drift back in the Big Hit the Joplin district where rked as a "mucker" for a

ould hold the drill and the eld the hammer in turn. es they'd rest their eyes lamps stuck in their caps r lungs from the smoke of extinguishing them and n the dark.
mes they'd drill for an dy, in the dark that way, hem, quick and business- never miss.
d to hit pretty hard to ole through that old Jop- and a glancing stroke of mer would have meant a knuckle or a busted head r the head of the holder r very far away from the he drill.
ole thing seemed ordinary o Pyce at the time, but r day he got to thinking and decided it was an se- ment to be able to do any e that

• • •

llow Had Been a Californian
year some rain MUST
's will be wet and cheery)."

• • •

ll, dry years come in the lated States, Hot Cushen- rs, and bring disappoint- their train, even in Penn- in the sauerkraut belt e, and one of the neigh- d Sol Binder back there f he had been able to put raut for the winter and only a barrel and a half f sickness.

THREL FALL.

R PROBLEM

nd incidental issues to rrassment and delay of ruction of such a dam is harmful, destructive and ible.

the unanimous conclu- hose who made the tour tion that the dam should and built at once. Presi- idge's statement that the action in connection with of the Colorado has ar- echoed by a rising vote.

l of the Colorado and con- of its waters by such a reservoir as that proposed r Dam site would mean perpetuity for the irriga- er 2,000,000 acres of land n a year. It would mean afety. Some 65 per cent -off of the Colorado drain- m now flows uselessly Gulf of California. Stop the Colorado will cease igher that elevated cone it travels to the sea.

re striking demonstration fulness and the value of land has been afforded development of the In- ley. In 1900 not a soul the American section of rial. Today the popula- 000. The assessed prop- e is $44,750,000. Soil rided a tonnage of 25,350 n 1923. In addition there 0 head of live stock. Pro- f butter in 1922 reached ounds.

an empire to strike the a; it ought to provoke re attention from every California. The prob- e Imperial are the prob- lifornia. They are weak- ms. Their solution can ed by deeds of co-opera- artnership."

FAR-OFF LAND!

far-off land, my brother, where the sun goes down, soon may stand, my r, r an immortal crown.

faithful and true, my r, passion has filled your

is for you, my brother, e untold ages roll.

uteous land, my brother, mansions large and fair; your hand, my brother, you will meet me there.

R. A. S. WADE.

DISTANCE OW DEFIN- EXPLODED

Florayne Thompson to Head Rich Program

musicals. Yesterday the program reached a plane of excellence that will be difficult to maintain. Mme. Zenteno, highly elated over her opera engagement, gave those who listened a treat that does not come often in a lifetime. Besides a number of opera selections, she gave by special request the popular number "Marcheta." Who could better interpret this beautiful love song than Mme. Zenteno, who made her home in Mexico City for a number of years and can appreciate the depth of feeling in this popular but very beautiful composition.

MEETS REAL TESTS

The test of a real artist lies in the ability to convey to the listener the feeling expressed in a composition whether it be classic or popular. Mme. Zenteno measured up to this criterion in a remarkable way. Z. Earl Meeker, baritone, made his ability recognized by his smooth delicate tonal qualities. His numbers left a person feeling that they had heard a polished artist. With these two artists as headliners one would think other talent unnecessary, but Nicholas Devereux never does things in any manner short of the best. He supported these distinguished vocalists with instrumentalists of equal accomplishment. Carl Buratti, solo cornetist, and Salvatore Tomaso, mandolinist, demonstrated on their respective instruments the same measure of artistry as marked their singing associates. Salvatore Tomaso was accompanied by his daughter. It was easy to understand why one of the selections played was dedicated to her. Miss Vera Gays very ably supported with her accompaniments Carl Buratti.

Radioland was grieved to hear that little Richard Headrick, the world's youngest Radio announcer, had sustained an injury that made it harly possible for him to appear with the program he was to direct, but after listening to Uncle John's story and the Organ Concert from the First Methodist Church everyone was feeling in better spirits by the time the Lambest Concert Company came onto the air. It must have been a gloomy person that did not find cheer in the program presented by this company.

ARTISTRY REVEALED

Concerning their artistry much could be said, but after all has been said that can be said, what does artistry amount to in this practical world if it cannot lift us from the cares of this mundane sphere and let us dwell in dreamland for a while? When Laurence Lambert sang "Mother O' Mine," the mind of every hearer wandered back to childhood days in recollection of that one who meant so much, and the splendid number "The Deathless Army" caused every heart to stir as the imagination again was called into play. Mr. Lambert has been known, as the "Canadian Baritone," but there are some voices that cannot be circumscribed by localities and Mr. Lambert's is one of them. He has shown splendid taste in selecting his company. Isoline Harvey, violinist, is a pupil of the famous European Violinist Sevick. Her ability to draw songs with a soul from her instrument was an inspiration. Miss Cleo Carrol proved to be the real discovery of the evening. She is a Los Angeles girl, but from every prediction her reputation will soon outgrow the Angel City.

TELLS OF CALIFORNIA

Walter F. McEntyre's talk fitted into the evening splendidly. Most of Southern California residents have come here in the past decade, and it was good for them to hear something of early days in California. Also Radio is just another way to let those in eastern States know about the development of the country to which most of them will sometime come. Ruth Helen Davis, a close associate of Ella Wheeler Wilcox, brought the evening's entertainment to a happy climax with her dramatic readings and interpretations. She gave the impression that she possessed a great store of ability that could be brought into play at will.

About the time a few thousand listeners-in began to think of going to bed the announcement came. "Mason Dixon Four," and at once they commenced to think about lingering awhile longer at the radio. About the most popular combinations on the air are male quartets, and the Mason-Dixon Four is "A" quartet. Freddie Holmes, Al Avery, Ansel Spracklen and Claud Spracklen were not a bit slow in letting the whole wide world know that they "knew their stuff." It was with keen regret that the hour for signing off arrived with this quartet on the air.

K-H-J
The Times
RADIOPHONE

12:30 to 1:15. Program presenting John P. Ogle, baritone; String Tickler's Quartet, composed of John Hilton, first mandolin; Charles Lambert, banjo; Chase Harper, second mandolin, and Charles Midgley, guitar; Ferris R. Miller, manager of Better Business Bureau, will talk on "Truth in Advertising."

2:30 to 3:30 p.m. Matinee musicale through the courtesy of the Southern California Music Company, N. W. Devereux arranging, presenting Hudson-Essex Trio, composed of Carl Crockett, tenor; Lute Crockett, baritone; Lute Eldridge, bass; Marguerite Porter, pianist.

6:45 to 7:30 p.m. Children's program presenting Mae Schwartz, pianist, 11 years of age; Fern Fay, reader, 12 years of age; Dick Winslow, juvenile reporter, will interview a "California Forest Ranger;" Bedtime story by "Uncle John."

8 to 10 p.m. Program presenting Floryane Thompson, soprano; S. R. Donaldson, trombone, of Hiner's Los Angeles Band; Raymond Burton, cornet; Virginia Lucile Reed, pianist. Los Angeles Boy Scouts. Mr. Perine, director. G. Allison Phelps, speaker, will talk on "Slaves and Masters." Judge Martin J. Wade, United States Federal judge of Iowa, will talk on "The Constitution."

BANKERS OF TEXAS ARE HELD HERE

Alleged Embezzlers Had Begun Realty Operations, Officers Say

Thomas Cook, former president of the Maimi State Bank of Miami, Tex., and H. V. Hemphill, former cashier of the same institution, were arrested yesterday by Deputy Sheriffs Shultz and Luker on a telegraph warrant from the Texas town charging embezzlement of $32,500 of the bank's funds.

Cook is held in the County Jail in default of $35,000 bail. Texas authorities have been notified.

The arrests were made at Cook's residence at Altadena. Officers declared the two men had entered tract subdividing and real estate operations on a large scale.

SHELTON TO SPEAK

The Stanford Women's Club meets for luncheon Monday at 12:15 p.m. at the University Club. The speaker of the day is W. C. Shelton.

All Goods, wherever carried in stock, on sale at both stores at same prices.
BRANCH STORE
215 South Broadway

STORE OPEN ALL DAY SATURDAYS
Coulter Dry Goods Co.
FOUNDED — 1878
McCall Patterns
Seventh Street at Olive
Pictorial Review Patterns

Coulter's—oldest dry goods store in Los Angeles—is a hospitable store, where you are given that personal interest which always adds to the satisfaction of buying.

Blouses of Printed Silks

ARE indescribably attractive; shown in either long or short sleeve models, and priced at $9.95 to $15

(Third Floor)

Lingerie of Silk

SHOWS separate garments and matched sets — including beautiful bridal sets of white satin.

Poudre blue, tea rose, turquoise, maise and Nile are some of the Spring shades available in elegant lingerie.

(Fourth Floor)

New Hats $12.50

DASHING and demure—the newest conceits for Spring in this attractive group which embraces—The Smart Poque, the Off-the-Face, The Cloche and Larger Shapes.

Black-and-white, black-and-cherry red, Mexico, Chinese blue, wood tones, beige and other of Spring's favored colorings displayed in variety.

(Third Floor)

Knitted 2-Piece Suits

COAT and skirt style, or jumper and skirt, are here in black-and-white, Spring's newest whim of fashion, and in new colors that will appeal to women who know. Reasonably priced.

(Third Floor)

Sweaters of Mohair

ARE here in solid colors with fancy fronts of combined shades.

Mohair is light, yet warm, and a sweater of it is wonderfully comfortable and pretty $5.95

(Third Floor)

Sterling Silver Specially Priced

SALT and Peppers $2.50 to $9.50
Candlesticks, $7.50 and $9.75
Sherbet Sets ..... $12 and $17.50
Vases ..... $5 and $6.95
Cream and Sugar Sets $14.50
Steak Sets $5.00
Mayonnaise Sets $6.00
Cheese Sets $7.85

(Main Floor)

From the Section of Novelty Jewelry

SOME enticing values that should interest every woman today:

Pearl Beads—(indestructible) in 24 and 30-inch lengths, spec. $1.45

Crystalline Beads — cube cut and round cut, in crystal or colors, special $5.00

Bracelets—rhinestone set, in brown, red, blue, green, rose and rhinestones, special each $3.00

(Main Floor)

Beaded Bags for Girls, $1.50

INEXPENSIVE, yet thoroughly good bags in popular colors, at this small price.

Real Leather Bags—in pouch, swagger and other good styles—browns, black and some colors, have been reduced for a Saturday special to, each $3.45

(Main Floor)

Holeproof Hosiery at Coulter's for Men, Women, Boys and Girls

COULTER'S announce with pleasure the arrival of an absolutely complete assortment of these deservedly popular stockings.

No good shade is missing—every size is here.

Men and women who have ever worn Holeproof Hose need no urging to buy them again; those who have not, have a revelation of good looks, good wear and fair price coming to them!

(Main Floor)

Diet and Health

By Lulu Hunt Peters, M.D.

MONTHLY FORM LETTER

My dear Followers:

The following rules of the column will have to be followed in asking for discussions and for material which we offer. Otherwise your letters cannot be given attention:

First: When you ask for material which we have offered, you must enclose a self-addressed and stamped envelope (s.a.s.e.) The address must include your full name, city or town, State and street number. The pamphlet on reducing and gaining is the only one for which you must also include four cents in loose stamps. Do not send money—it is too easily lost in the mails.

Second: Write legibly with pen or typewriter and not more than 200 words. If your handwriting is not clear get some one to write for you.

Third: When you ask for material to be sent, have your s.a.s.e at least a full-sized envelope. It is very difficult to stuff a whole pamphlet into a baby envelope.

Fourth: Address your letters to me in care of your paper. They will be forwarded to me at my office in New York City.

Fifth: Please sign your name as evidence of good faith. We promise that we shall not use it in any way.

Sixth: Do not ask for material to be sent to you unless it is something we have offered to send inquirers. You may, however, ask me to write on any subject of general interest which I have not covered, and I will be glad to do so as soon as posible.

Seventh: Do not ask for diagnoses or for individual treatment. I could not safely give you these even if I had the time. That is the province of your personal physician.

Eighth: Allow at least three weeks to elapse before thinking your request for material has gone astray or is ignored. And allow very much longer than that for an answer to appear in the column, if it can appear there.

Ninth: Watch my answers to correspondents and articles each day for something similar to the question you want discussed, and consider yourself answered when you see that, whether your initials are appended or not. Many people ask the same question and I must answer them altogether to save time and space.

Unless all of the first seven rules are complied with your letter cannot receive any attention. I dislike to have to put all of these restrictions on you, but unless you do follow them it is going to be impossible for us to handle our mail.

If you will remember that my "Diet and Health" is a syndicated feature, appearing all over the United States and Canada and in every section of the country creating great interest, you will realize the extent of my mail. I want to be able to read all of your letters. They are an inspiration and a help to me, but I shall not be able to do it unless you follow these rules because of the tremendous number of them.

You may never see your answer under your own initials, for in the column I can answer very few, and I try to choose those letters by the answering of which I can help the largest number. Probably 90 per cent of our letters have to do with the question of reducing, so naturally, that subject being of the greatest interest—and, incidentally, of the greatest general importance—there will be a great deal on that subject always.

You will find I have to repeat my advice very often. But it is by repetitions that we learn, so that is desirable. I shall prepare many of my articles so that you can get them again by sending the s.a.s.e and following the other directions. But unless I have written on a subject and have offered to send it to you, it will not be available for distribution.

Please remember that I cannot take the place of your family physician. I cannot make diagnoses for you, not treat you personally, nor write individual diets. I appreciate very much the wonderful confidence you are showing in me, but if you think for a moment you can realize that diagnoses and personal treatment would be impossible. I can only take up in the column questions that will be of general interest to all my readers.

I feel like adding a tenth rule. It is this: Save some of your 200 words to continue telling me how much you enjoy the column and how much help you are getting from it. For that is an inspiration to me and, of course, makes my work happier:

I shall probably have to run this article just as it is once a month, at least, to keep the newcomers in column order and probably to remind you, too, though I hope you will help me and hasten my reply to you by remembering to observe our rules.

[My dear Followers: When sending for material which we offer you, please remember to enclose a stamped envelope bearing your full name and address. The pamphlet on reducing and gaining is the only one for which you must enclose four cents in stamps extra. Address your letters to me in care of this paper. Make them brief as possible, not over 200 words, and type or write them legibly with ink. Please sign your name as evidence of good faith—we will not use it in any way. Remember it is impossible for me to diagnose for you or to answer you personally. I appreciate very much the beautiful letters you send me and regret it is impossible to give you individual advice. The questions you ask will be answered in the column as soon as possible, if they are of general interest. Don't forget the s. a. s. e. If you correct me to send you the information I have offered.

[Copyright, 1924, George Matthew Adams.]

DOLLEY INQUIRY UNDER WAY

Federal Grand Jury Hears Two Witnesses Relative to Prohibition Agent's Conduct

Grand jury investigations into the affairs of the Federal prohibition office for the district of Southern California during the time Harold H. Dolley was in charge will be resumed next Friday, United States Attorney Joe Burke announced yesterday when the Federal grand jury adjourned.

Witnesses, who appeared before the jury with information relative to Dolley's conduct of the prohibition office were Patrick J. Cooney, an attorney with offices in the Black Building, and Frank S. Lanham, dismissed prohibition agent and now a member of the Los Angeles fire department.

DOCUMENTS TAKEN ALONG

Cooney appeared before the jury with a large number of documents which remained in its possession. Inquiry into the affairs of the prohibition office began after the jury had disposed of several routine cases coming before it. Other witnesses subpoenaed with Cooney and Lanham are expected to testify next Friday. According to U. S. Atty. Burke, the inquiry probably will continue beyond the next session of the jury.

Issuance of the subpoenas followed charges of misconduct made against Dolley by F. C. Neal, the agent whom Dolley forced to resign and who since has been indicted on a charge of conspiracy to violate the prohibition law. Neal is said to have given Cooney an affidavit charging Dolley with tapping telephone wires in the course of his pursuit of bootleggers, and with misapplying funds of the prohibition office. His affidavit, together with others said to have been given to Cooney by dismissed prohibition agents, is reported to have formed the basis of attacks directed against S. F. Rutter, prohibition director for California, and his assistants by a San Francisco newspaper.

REVENUE MEN HERE

A. S. Oftedahl, chief of the western section of the intelligence unit of the Internal Revenue Department, and assistants are in Los Angeles to investigate the charges. Their findings will not go before the grand jury, according to the United States Attorney.

Others subpoenaed to appear before the jury to testify in the matter are Earl Miller, an attorney who formerly was in the prohibition service, and Fred Lloyd, former agent, who was dismissed by Dolley. Cooney also was formerly connected with the prohibition service.

Dolley and Rutter are in Los Angeles. They did not appear before the grand jury yesterday. They have been subpoenaed as witnesses and probably will testify next Friday.

HUSBAND CURSED HER, IS CHARGE OF WIFE

Relating that her husband rushed into a Los Angeles office where she was employed as a stenographer, cursed her and her employer, and then dragged her out, Mrs. Edith Ludvickson yesterday obtained a divorce from Fritz Ludvickson in the Superior Court at San Francisco. Ludvickson, who is a poultry inspector in Los Angeles, frequently beat her while under the influence of liquor and at one time mortgaged her automobile to buy whisky, she said. Mrs. Ludvickson testified her husband always was jealous of her and created scenes before her employers. They were married January 23, 1914, and separated by mutual consent, she said, September 27, 1923.

ASPIRIN

Beware of Imitations!

BAYER

Demand

Genuine "Bayer Tablets of Aspirin" have been proved safe by millions and prescribed by physicians over twenty-three years. Aspirin is the trade mark of Bayer Manufacture of Monoaceticacidester of Salicylicacid. — [Advertisement.

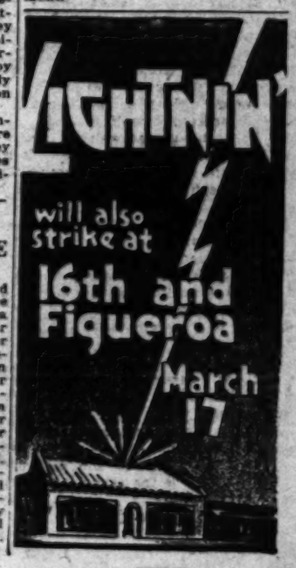

[Advertisement]

A SPRING MENU SUITABLE FOR SUNDAY

BREAKFAST
Tangerines
Cereal and Cream
Cheese Omelette
HONEY BREAD TOAST
Grapefruit Marmalade
Coffee

DINNER
Cream of Corn Soup
ROAST OF LAMB WITH MINT SAUCE—FROM YOUNG'S
New Asparagus — Riced Potatoes — New Peas
Stripped Cabbage Salad
Celery Hearts. — Radishes
HONEY BREAD
ORANGE ICE CREAM—HUGHES
LADY BALTIMORE CAKE
Black Coffee

BUFFET SUPPER
Lobster Newberg
CHEESE STICKS MADE WITH HONEY BREAD
Short Bread
Sherbet
Chocolate

Any one could have taken on the role of prophet in foretelling the popularity of Moresley's Greaseless Doughnuts. Like hot cakes are they selling—especially those made of whole wheat, though the youngsters seem to prefer the ones coverld with icing, chocolate being a great favorite.

Now that you have tasted them, don't you agree that they are the finest you ever ate of the sort? That is because best of materials are put in them for one thing. Of course, the cup of Log's coffee added to you enjoyment—its quite ideal isn't it to buy your freshly-roasted coffee on one side of the store and the doughnuts on "t'other." Both are thoroughly enjoyed by the family which is a matter of great importance. 324 South Broadway is the address of Long's, where the doughnuts are made.

Corn bread—one cupful corn meal, one cupful flour, four teaspoonfuls baking powder, three tablespoonfuls sugar, one teaspoonful salt, one and one-half cupfuls milk, two tablespoonfuls melted shortening, one egg. Mix and sift dry ingredients; add milk, shortening and beaten egg; beat well and pour into greased, shallow pan. Bake in hot oven about twenty-five minutes.

And still they come.... Letters galore regarding the All-Enamel Acorn Stove which the Angelus Stove and Range Works, 3025 South Vermont avenue, sell at $37.50! You see this very same gas range costs $115 downtown. "It's too good to be true!" one woman wrote, but now she is assured the news is absolutely authentic and possible because the Angelus Stove and Range Works save you the middleman's profit. Time payments are given and each stove is guaranteed delivered and connected free. Beacon 6221 is their phone number.

Use a clean whiskbroom for sprinkling clothes. This does the work quickly and keeps the hands dry.

You would probably look askance at a woman who would paint her solid mahogany bedroom furniture—yet a woman whose home is in Chicago had her apartment done over and she thought nothing of covering the valuable wood with Water-Spar in a French blue—a garland of flowers in soft colors used to decorate each piece. You see the surface is not injured by Water-Spar, but preserved, so that you can at any time in the future restore the original finish. Water-Spar is water-proof and in all ways ideal for porch furniture, dining-room tables, and floors. Eighteen shades to select from by the way. The Patton-Pitcairn Division, 925 South Main street, sell it and they will be glad to tell you the name of your nearest dealer who carries it as well.

Fresh damask is often soiled by the cream dripping from the tip of the pitcher. A little butter rubbed on the outer edge of the "tip" will positively prevent any cream from running down the outside of the pitcher.

You may laugh at Mother's pleading with you to eat good old bread and milk more frequently, particularly at night when the sleep is gone from your eyes and you are wide awake for no reason at all. A bowl of this food of childhood tastes powerfully fine especially when Honey Bread is used. Made from choice flour, milk and shortening, then carefully allowed to rise and bake, is it any wonder "'tis" the bread that made Mother stop baking?" Don't fail to order a loaf today and give it a trial.

Children 3 years old and over can take salads and raw ripe fruit. Nuts are safe enough at 4 if you watch to see they are well chewed.

The Merchants Ice and Cold Storage have every right in the world to be boastful of their product known as "Frozen Steam." Outwardly it resembles common ice but in no other way. Users of "Frozen Steam" may derive a lot of pride from telling their friends the discernment they have used in choosing this remarkable refrigerant. You see it is perfectly sterilized because the artesian well water from which it is made has been made into steam first of all by raising it to 400 deg. above zero, no contact with the air being permitted. It's then lowered 36 deg. below freezing so that a germ free tasting ice is the result. Of course you are interested—aren't you. Then call 871-351 now or hail the driver when he passes. His wagon bears the diagonal red stripe.

Marks on the highly-polished table, such as those made by heat, will yield to paraffin. Rub it on with a soft cloth.

Do you like an abundance of hot water? So many women think that such a luxury cannot be secured without great expense and that is where they are wrong. Listen please while the merits of the California Automatic Water Heater are extoled. You see it has a small inner burner which keeps plenty of water hot for ordinary purposes. Only when this is used does the big burner light. Then being constructed of the very finest of materials designed by California engineers and manufactured in a California factory—Namely W. B. Bastian Manufacturing Co., 2117 Violet st., for the very small sum of $62.50. You realize why the California Automatic Water Heater is being put in all well-built bungalows.

When washing bottles that have contained sour milk, use some baking soda in the bottle. Pour over the soda hot water and shake well. Then rinse in cold water and see how the bottle shines.

This is a Chinese year! Chinese silks—Chinese colors—Chinese clothes—and innumerable things such as baskets shades furniture and rugs which when genuine are very much in demand. Naturally there are lots of imitations not at all desirable so when you are ready to buy seek F. Suie One's Shops—there is one at 510 North Los Angeles street, (Chinatown) 969 West Seventh; Graumah's Arcade, Hollywood, and the Pike, Long Beach.

Prune Whip: Five egg whites, one-third pound or one and one-quarter cups prunes, one-half cup sugar, one teaspoonful lemon juice. Wash prunes and soak in cold water overnight. Cook in same water until soft. Remove stones and rub through a strainer, add sugar and cook five minutes. Beat whites of eggs until stiff. Fold in prune mixture when cool and add the lemon juice. Put lightly in buttered baking dish and bake twenty minutes in a slow oven. Serve with custard sauce. This recipe serves six people.

Ever heard of the famous Betty Bates Jacquard woven bed spreads? Simank Bros., 725-27 W. Ninth (at Figueroa,) have just received a shipment and they are lovely! So ideal for California — light in weight, easily laundered and come in the softest shades of pink, blue and yellow. Another thing—Simank's linen covered, all-down feather pillows are the finest made—priced lower than at the other stores, too. This is the time of the year to make purchases of the sort you know.

Such elaborate sounding dressings as Russian or Thousand Islands are only mayonnaise to which chili sauce, capers, chopped peppers and pickles or similar tart relishes have been added.

Of course, milk is good for children, and no one denies that eggs should be included in their diet. But if your youngsters are tired of milk as milk, and eggs as eggs, had you thought of combining them with Ghirardelli's Ground Chocolate in a delicious, nourishing custard? How children love that chocolate taste! Say "Gear-ar-delly" to your grocer—and see!

Cut off the root end of the onion and use on a glass lemon squeezer as you would a lemon. You will be surprised how easily your onion juice is obtained.

It does taste so refreshing and somehow there is a thirst-quenching property about Arrowhead which few other waters have been able to approach! There is not one reason for this, but many.... Your knowledge of the fact that Arrowhead is pure mountain water, undistilled, helps to bring about the satisfaction derived from drinking it. Then the care used in fetching it all the way from the San Bernardino mountains is another thought pleasant to dwell upon. Don't drink the water from the faucets another day, but take down your telephone receiver this very morning and have a demijohn of Arrowhead delivered to you before the week is over. Humbolt 6300 is their number.

With a clean rag dipped in gasoline, begin rubbing around the edge of an oil stain on a carpet or rug. Work toward the center, changing to a clean portion of the rag as soon as one part is soiled.

"Who would ever believe it?" you are likely to hear people say who are just tasting Hughes Ice Cream for the first time. And it really is hard to believe, too, that one can actually buy ice cream that tastes like that delicious home-made kind we used to serve with such pride. They make many kinds, any of which you will adore. Stop when you see the yellow and white sign, and, mark this, you'll be back for more. Everyone who tries it does, and they never seem to grow tired of eating.

Do you know Aunt Sally? She is the famous colored cook whose special talents are devoted to concocting dishes, both economical and delicious. Young's Market Company—ever helpful to the home-maker—has arranged to give one of Aunt Sally's receipes in their section of the Friday and Saturday papers each week. Look for them and clip them out. They'll help you economize.

Did you know that potatoes are at their worst at this time of year. Try substituting macaroni, boiled rice or boiled hominy for your starchy vegetable.

Start your garden now and buy the seeds, plants, bulbs of Wensel-Gibbs, 211 South Main, because their stock sells for less though it is of the best.

Mme. Marie Necolaevna of the Russian Health Institute, 1208 South New Hampshire avenue, has a perfectly remarkable system for reducing. She can actually take off as many as four pounds in one treatment—leaving the flesh firm! Housework though beneficial does permit our weight to increase and that is, you know regrettable in this age of slender lines in clothes. Madame's phone number is Beacon 3471. Best investigate at once.

Just now, when apples are plentiful and fairly cheap, the home caterer should use them in preference to other and more expensive fruits.

Have you ever been embarrassed by receiving a notice of your bank account being overdrawn? A housekeeping budget would have spared you that predicament. The Bank of Italy, at Seventh and Olive streets, realizes that such situation can so easily arise, because women in the past had no way of systematizing their household expenses. Indeed women in the past have known little about handling money—they felt a certain timidity in asking the advice of men in the bank. Now all is changed—a woman's banking department presided over by Miss Grace Stoermer has solved the situation. Miss Stoermer seems to be a fountain of knowledge and no matter what your problem, she can give just the advice you want. The Household Budget Book she will give you and explain how it should be used. Make a point of seeing her during the coming week if possible.

The right way to hang a picture is to pierce the wall with a darning needle to find the crevice between the bricks before driving the nail. Nails driven in anywhere ruin the wall, as they invariably bend when driven against the bricks.

Ants can be gotten rid of very successfully for all time by a system called "Calpro." Owners of our very finest homes have had it installed outside their house and here and there throughout their grounds and are delighted with its effectiveness. The address of the Calpro Sales Company is 1842 West Washington street. Phone Beacon 1360.

The housewife who has a great deal of unexpected company always has a head of lettuce and a jar of mayonnaise in her refrigerator. Then a dainty salad is always forthcoming to garnish her dinner.

A precious mite of humanity is "Wee Boy" whose ability in getting out of hard jobs causes no little amusement to his fond parents who always see through his excuses but have to admit he uses commonsense and knows whereof he speaks. It seems a while back the sink was dreadfully stopped up for the "steenth" time and Maurice or "Wee" was put to work to pump it out. About five minutes without any luck was too much for him so what did he do but scoot to the grocer and charge a can of Pronto to his mother. In no time the water was down and all was serene. The whole family were all blessing him and everyone at one time wanted to know where he heard about the magic powder. "Shucks, I read about it once and Bud's mother uses it cause I saw her." Wee Boy is now a privileged person and his mother vows "Pronto" will always be a part of her housekeeping equipment.

In making baby's layette have the hems of the little dresses hemstitched. Then when the time for shortening the dresses comes along they can be cut through the hemstitching and a dress with a dainty picoted edge is on hand. If desired, narrow lace may be sewn on this edge.

Just as interesting people are written up in a certain well-known publication because of the things they have done to further the interests of humanity, so should an institution like the Crown Laundry be given the recognition they deserve and earn. Think how much they help lighten the burden of washing. And they do their work so thoroughly and scientifically. With water softer than rain water and loads of pure soap followed by many rinsings—your clothes are washed. Then comes the ironing by skilled women who make each garment a pleasure to wear. You see the Crown is reliable, thorough and satisfactory in every way. End of the week bundles are given special rates and dry cleaning services are an added inducement to patronize them. When shall you begin—today let's say. You can't regret it.

Follow my method and always dry table salt on a piece of paper in the oven and crush it finely before filling the salt cellars.

PRACTICAL RECIPES

Helps for Epicures and All Who Appreciate Good Cooking

[Note—This department is conducted for the benefit of readers of The Times in the hope that the information herein contained will help in effecting economy in the home. Advertising considerations have no weight in determining the choice of this matter and not free publicity of either, any product because it happens to be the subject of paid advertising. In other words, The Times declines to join the rapidly lengthening procession of newspapers who prostitute their news columns for monetary gain by giving a bonus of free space in return for advertising. The Times considers that the public is entitled to absolute integrity in the news and other reading matter appearing in its columns and will justify full confidence in this policy.

Requests for recipes and information pertaining to the proper preparation and serving of foods will be answered in this column every Tuesday and Saturday. Address all requests to Chef A. L. Wyman, Laboratory Kitchen, 434 Arden Avenue, Glendale.—Ed.]

By Chef A. L. Wyman, M.C.A.

MACAROONS

E. R. F., Redlands, thanks us for the recipe for the butter plum pudding that we gave last year, and wants recipes for almond, cocoanut and oatmeal macaroons and a peanut cookie.

For the almond macaroons run five ounces of dry blanched almonds through a nut mill into a mortar and pound to a coarse paste; add, a little at a time, the whites of two eggs and pound for half a minute after adding each egg; with a wooden spoon stir in slowly one cup of sifted powdered sugar and work thoroughly until a paste is formed that can be rolled into balls. Roll in balls the size of a walnut and place two inches apart on a baking sheet that has been polished with olive oil. Bake in a moderate oven fifteen minutes.

COCOANUT MACAROONS

Mix one cup of fresh grated cocoanut with half a cup of sugar, mix well and beat into them one stuffly beaten egg white; drop from a spoon onto buttered paper, place on a baking pan and bake fifteen minutes in a moderate oven.

ROLLED OAT MACAROONS

Mix one and a half cups of browned rolled oats with half a cup of sugar, one teaspoon of baking powder, a pinch of salt, one tablespoon of melted butter, two teaspoons of almond extract, and one well-beaten egg; drop from a teaspoon onto a buttered baking sheet, two inches apart, and bake in a moderate oven half an hour.

PEANUT MACAROONS

Cover one cup of shelled peanuts with boiling water, let stand five minutes, remove the husks, dry and grind fine in a nut mill. Beat the whites of two eggs to a stiff froth and beat into them one cup of sifted powdered sugar, mix well and add the ground peanuts and one tablespoon of sifted flour, drop from a teaspoon onto a greased baking sheet one inch apart, press a half of a peanut on top of each and bake half an hour in a moderate oven.

POTATO DUMPLINGS

N. L. H., Los Angeles, asks that we publish a recipe for potato dumplings.

Boil three medium-sized potatoes until tender; drain and press through a ricer into a bowl; add one slightly beaten egg, one teaspoon of salt, four tablespoons of sifted flour, two tablespoons of melted butter, one-quarter of a teaspoon of sugar and a dash of cinnamon and nutmeg; work to a smooth dough; roll out in a long piece, cut in pieces the size of a walnut and drop into boiling salted water and cook for ten minutes; drain in a colander and cover with melted butter.

SAUERKRAUT CANDY

D. K., Phoenix, Ariz., wants to know how to make sauerkraut candy.

Place two cups of brown sugar and half a cup of boiling water in a saucepan and boil until a little will harden when dropped in cold water; remove from the fire, add enough grated cocoanut to make a stiff paste, place on a buttered dish and cool.

BOSTON ROAST

R. O. S., Lankershim, would like a recipe for a bean roast made with canned red beans.

Run the contents of a one-pound can of red beans through a meat grinder, add to them half a pound of grated cheese, one tablespoon of finely chopped onion, a seasoning of salt and pepper, add enough bread crumbs to make a stiff dough. Place in a buttered bread pan, bake forty minutes in a moderate oven, basting four times with melted butter, turn out on a hot dish and pour over a good tomato sauce.

VEGETABLE OYSTERS

F. L., Los Angeles, wants to know how to cook salsify or oyster plant.

Scrape and throw at once into cold water, mixed with one tablespoon of lemon juice and one tablespoon of flour. Slice, place in a saucepan, cover with boiling salted water and cook until tender. Drain, place in a hot dish and for every four cups of the cooked salsify add two tablespoons of melted butter, one teaspoon of lemon juice, one teaspoon of chopped parsley and a seasoning of salt and paprika.

NOODLE CHARLOTTE

Slightly beat three eggs with half a teaspoon of salt and work into them enough sifted flour to make a stiff dough; roll out in a very thin sheet and dry; when thoroughly dry roll up like a jelly roll and cut in very thin slices with a sharp knife; shake well and boil in boiling salted water for fifteen minutes; drain in a colander, place in a bowl and mix with them two tablespoons of fresh butter. Peel and core eight apples, place in a pudding pan and fill the core holes with a mixture of half a cup of chopped blanched almonds, half a cup of chopped raisins, one teaspoon of cinnamon and four tablespoons of sugar; bake until the apples are tender. Beat the yolks of five eggs and gradually beat into them one cup of sifted sugar and beat until light and spongy; add the egg yolk mixture to the noodles, mix well, pour over the baked apples in the pudding pan, place in the oven and bake until the custard is set and the top is a nice brown. Serve from the dish it was baked in.

TELLS OF FORGED STOCK

Mrs. Agnes Bente, deaf mute, testified that R. L. Walsh had turned over to her a forged certificate for 750 shares of stock of the Golden State Silk Mills Company last fall, during a hearing of Walsh which was opened before Justice Scott yesterday. Walsh is charged with forgery and embezzlement.

HELD ON CHECK CHARGES

Eleanor Burgner was held for trial in Superior Court on nine charges of passing bad checks on department stores, after a hearing before Justice Forbes yesterday.

FORCE CHARGED TO GET DIVORCE

Woman Seeks to Have Court Set Decree Aside

Says Threat Was Made to Get Her to Sue

Former Husband Sees Plot to Grab Property

Charges that her husband by means of threats compelled her to bring suit against him for divorce were made yesterday by Mrs. Pauline Dolash in affidavits brought before Superior Judge Burke in support of a motion made by her attorney to set aside an interlocutory decree divorcing her from William Dolash, druggist.

"You have got to get a divorce from me and if you don't I will kill you," Mrs. Dolash quoted her husband as saying prior to the time she filed suit against him. Dolash also was asserted to have threatened to poison himself if his then wife did not bring suit against him, the affidavit stated. The document further recited that Dolash provided the money for an attorney to prepare and prosecute the action. Mrs. Dolash, however, cleared the attorney of any wrongdoing, saying that, under stress of fear, she agreed to make any charge her husband would dictate. She further stated that, due to Dolash's asserted threats, she gave false testimony on the witness stand relative to her residence in the county.

Mrs. Dolash was granted a decree by Judge Summerfield, July 11, 1923, on grounds of cruelty.

In the affidavit brought before Judge Burke yesterday, Mrs. Dolash stated that she had not wanted to divorce her then husband. She pleaded with him that they live together for the sake of their son, the paper set forth, adding, however, that Dolash was insistent in his asserted demand that she free him. She was represented by Atty. Albert G. Payne, who substituted for the counsel who prepared her divorce complaint. Claire T. Van Etten, attorney for Dolash, presented counter-affidavits in which Dolash denied that he had intimidated Mrs. Dolash into starting divorce proceedings. He also opposed her motion to set aside her decree, declaring that her sole purpose in doing so was to bring about a new property settlement.

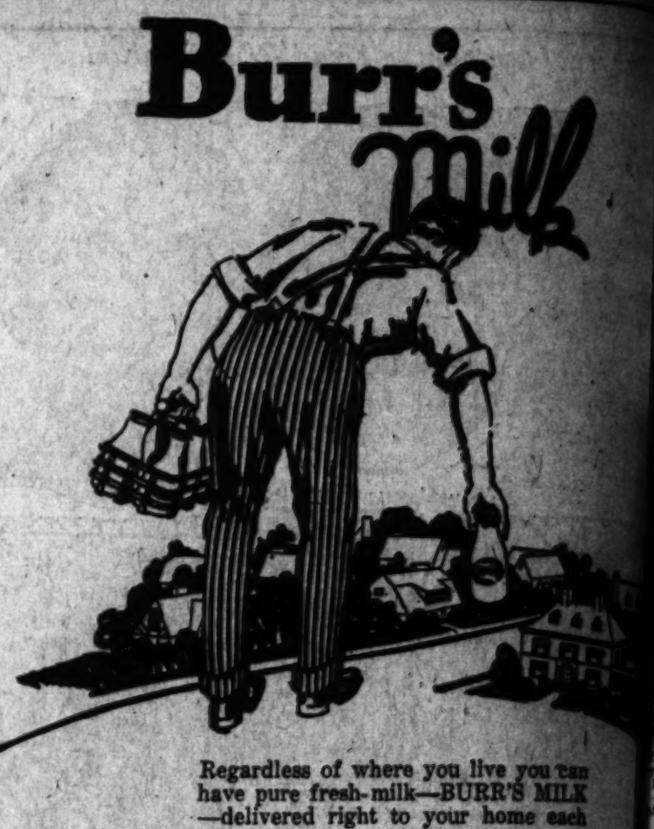

Regardless of where you live you can have pure fresh-milk—BURR'S MILK—delivered right to your home each day.

The Burr system of delivery reaches every part of the city and into many outlying districts.

Telephone your wants, and service will start at once.

BURR CREAMERY, 798 Towne Ave.
Telephone 874-711

BURR'S MILK is delivered fresh and pure—daily to every part of the city—phone to start service.

the Bear says "Bur

TODAY—

an entirely New unique and delicious FLAVOR

NEVER BEFORE OFFERED IN

Family Brick ice cream

on sale at your neighborhood druggist or confectioner's

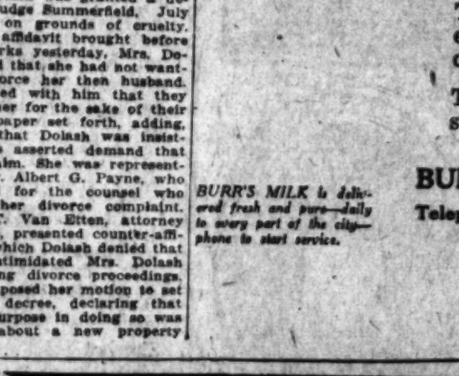

it's BLACK WALNUT

(one solid brick of goodness)

IMAGINE a *rich*, creamy, luscious Brick of full flavored Vanilla Ice Cream, into which is blended a bountiful *salad* of prime, fat Real-Old-Home-Sweet-Home-Back-East-Black-Walnuts.

The intriguing twang of this *meaty* nut combines delightfully with just the *right flavored* Ice Cream when made by those who know—and you'll find Family Brick Ice Cream makers—KNOW HOW!

Enjoy this new and *totally different* delight for Dinner-Dessert, some evening this week-end.

-a new Family Brick flavor out each Saturday

INDUSTRY CURES ITSELF

Said Says Nation Should Keep its Hands Off

Chaos in Politicians Babbling, Babbling

Laughlin Tells of Flush Crisis and Remedy

Taking for his theme the flush-production problem which California producers were forced to face last year, A. C. McLaughlin, president of the Chamber of Mines and Oil and vice-president of the Associated Oil Company, painted a picture last night at the Chamber's annual banquet in the Biltmore Hotel of politicians handling such a problem under govern-

ment, contrasting the accomplishments of the oil industry during the same time is immediately with the fact that what appeared to be an impossible situation was cured by the industry which met with promptness and intelligency as it arose with its wit and no considerations of politics, but merely faced well-defined facts and handled them in a straightforward, businesslike manner," said Mr. McLaughlin. "Contrast with this in your mind what would have happened with government control or operation of the industry.

HERE POLITICIANS

"Can we well imagine Congress coming from January until June whether or not the government should appropriate the funds necessary to take care of the situation and the whole program because it could not decide whether or not tankage should be built at San Francisco or San Pedro, or whether or not there was a Republican should be in charge or operations, whether or not his salary should be fixed at $600 per month, or sometime production increased from 750,000 barrels daily to 1,000,000 barrels daily.

"Unfortunate that the unthinking public will be led astray by unscrupulous politicians, who would say that every move on the part of the petroleum industry to put itself in a healthy condition is an effort of the industry to make excessive profits at the expense of the consumer. As I see it, the only remedy for such a condition is a full statement of what we are doing and how we are doing it, based upon the service we have been and is being rendered to the American people by the petroleum industry."

PRESENT OIL CRISIS

Mr. McLaughlin reviewed the history of the industry in this country the past year and declared that by intensive drilling campaigns the operators had created a crisis such as the world never before known. "In 1923, we were producing 1,000,000 barrels a day," said Mr. McLaughlin, "but this output was increased to 1,150,000 barrels a day, or nearly three times the normal consumption of the State. On January 1, 1923, were 265,000 wells. Production for the year totaled 263,728,895 barrels. On December 31, 1923, 328,155 barrels, increase in consumption for the year 197,946 barrels, or an average of 541,771 barrels daily. The largest production of the year per well was produced in the Fox Springs, Huntington and Long Beach fields, the average production for the month from the September peak to the end of the year declining 196,000 barrels per day. Two hundred and eighty wells completed during the year had an initial daily production of 1,375,000 barrels. This fact vividly to mind when production was increased in California. Nine hundred and eighty wells with an initial production exceeding 1,375,000 barrels indicates an average initial production per well of 1400 barrels. The average initial production per well of all wells brought in in the United States during the year 1923 was somewhat less than 300 barrels per day.

"During the early part of 1923, it appeared to many of us that the industry would be unable to care for the flood of oil being brought to the surface. Various plans to meet the situation were suggested. Some of the less thoughtful believed that the only remedy was governmental intervention but, fortunately, those more experienced were firmly convinced that only the industry itself could cure its own distemper. Through the activity of the Chamber of Mines and Oil a meeting of producers was called and out of this meeting was formed a committee of producers for the purpose of co-operating with the marketing companies to the end that production might be kept within the ability of the industry to care for it. In the meantime, purchasing companies were busily investing large amounts of capital in tankage and other facilities so that the total investment ran upward of $100,000,000. But this was not enough and for the first time in the history of California oil we turned to eastern and foreign markets with our crude. During the year 1923, there was shipped out of California a total of 62,133,000 barrels of crude oil.

PRICES TAKE PLUNGE

"These factors — the producers committee, the construction of storage and the export of crude oil, all working together, controlled the flood which, at times, seemed beyond control. The fact that the situation was controlled but emphasizes again the great importance, conservatism in the management of the units of the oil business, looking toward the building up of large reserves of liquid assets to meet emergencies and of the almost criminal folly of our growing group of demagogues with their tax programs and their regulation nostrums, and emphasizes the need of more information being given to the public as to what we are doing and how we are doing it, in order to meet the insidious influence of these self-seeking politicians.

"The immediate effect of the overproduction was a decrease in the price of crude oil; 35 gravity oil declined to 76 cents, the lowest price offered for that grade since February 1916, and representing a decline of $2.19 from the high of July 10, 1920. This severe decline in the price of crude was followed by an even greater decline in the price of refined products. The offered price of crude oil was below the cost of production in fields operating under normal conditions. The sales price of refined products and the offered price of crude were such that this great industry was reduced to a state of unprofitableness which, had it continued for any length of time, would have surely proved disastrous. Many of us do not realize that disaster to the oil industry means disaster to the public that has come to depend upon us so largely in its daily economic life."

W. R. Gulberson, vice-president of the Gulberson Corporation, who served as toastmaster, declared in introducing the speakers that the petroleum industry should not be judged by the public in the light of things which have been transpiring in Washington.

He asserted that there are sinister influences in all industries and all lines of business, and that the petroleum industry as a whole is as much ashamed of the revelations which lately have been made public as the country in general is.

"I am sure that the industry as a whole is willing that the public shall know anything that it wants to know about the oil business," said he.

A. L. Weil, an official of the General Petroleum Corporation, spoke on "The Oil Industry and Politics." He discussed the industry and its attitude toward the public, and expressed the belief that the oil industry as a whole has been conducting its business above board, and that if there is any house-cleaning necessary that it can and in all probability will do it quicker and better than it could be done by politicians.

There were more than 600 persons in attendance at the banquet. The attendance was larger than at any similar banquet in the history of the organization.

EDUCATOR BACK OF CONTEST AIM

Dr. Benjamin Ide Wheeler Pledges Support

Declares That Movement is of Great Value

Study of Constitution Plan Gains Momentum

Has your school enrolled in the National Oratorical Contest? If not write at once to A. F. Blanks, oratorical contest director, Los Angeles Times.

No better evidence can be found of the educational value of the National Constitutional Oratorical Contest, for which preparation is now going on in the high schools all over the country, than the indorsement of the leading educators of the nation.

Dr. Benjamin Ide Wheeler.

The newspapers sponsoring the project are daily in receipt of communications from university presidents, college professors, high school principals and teachers, who express their approval of the plan, not only as a means of stimulating patriotism and developing better citizenship, but from the standpoint of its value as a factor in training the minds of the students. In every instance this expression is accompanied by an offer to co-operate in order that the movement may achieve the greatest possible results.

A typical example of the sentiments of educators a furnished by a letter received yesterday by Prof. A. F. Blanks, contests director of The Times, from Dr. Benjamin Ide Wheeler, former president of the University of California, in which Dr. Wheeler pledges his support and stresses the importance of the study of the Constitution. Dr. Wheeler's letter reads as follows:

"I desire to give my support to your undertaking for increasing public interest in the study of the United States Constitution. The need and the opportunity combine to make this movement one of value to the day and hour. This is true whether it be considered as a means of educational theory or as an encouragement of healthy educational practice."

Dr. Wheeler is an educator of international reputation. He was the chief executive head of the University of California from 1899 to 1919, and is credited with having done more than any other one man to place the institution in the front rank of American universities.

The Fresh, Delicate "Taste"

of new-laid eggs; the elusive sweet-as-a-nut flavor of fine salad oils, and the teasy tang of rare spices can be had only in an *uncooked* dressing — a true Mayonnaise. Such is

GOLD MEDAL Mayonnaise

The Perfect Salad Dressing

In order that GOLD MEDAL may come to you as fresh as morning dew—it is made *fresh* daily—made in sunlit plants filled with sweet, pure *filtered* air. And in every city and town in which GOLD MEDAL is sold, speedy motor delivery keeps GOLD MEDAL always *fresh* at your grocer's. And in order that every part of the country may be supplied with *fresh* Mayonnaise, GOLD MEDAL is made from Coast to Coast—in New Jersey, in Chicago, and in San Francisco.

THE BEST FOODS, Inc.
1964 Bryant St., San Francisco

CHEF WYMAN'S Suggestions for TOMORROW'S MENU

CHICKEN BOURGEOISE

Cut a large frying chicken into eight joints; dust with pepper and salt and dredge with sifted flour. Heat four tablespoonfuls of olive oil and two tablespoonfuls of butter in a frying pan, add the chicken and cook a nice brown on all sides; place the chicken in a baking pan and cook in a moderate oven fifteen minutes; sprinkle over the chicken six tablespoonfuls of finely chopped onion and cook five minutes. Add to the fat in the frying pan half of a finely chopped onion and two cups of peeled and diced potatoes, season with salt and pepper and cook a nice brown. Place the cooked chicken on a hot platter and arrange the cooked potatoes around the edge.

CHILI DRESSING

Mix half a cup of mayonnaise with half a cup of good chili sauce, one tablespoonful of chopped celery, one teaspoonful of chopped onion and one tablespoonful of chopped sweet green and red pepper.

STRAWBERRY SHORT CAKE

Sift two cups of sifted flour with half a teaspoonful of salt, one teaspoonful of sugar and four level teaspoonfuls of baking powder rub into these with the tips of the fingers four level tablespoonfuls of butter and when well mixed work to a smooth dough with three-quarters of a cup of milk. Pat out on a floured board to about one inch in thickness, cut with a large round biscuit cutter, place on a baking sheet and bake twenty-five minutes in hot oven. Remove from the oven, split with the fingers, spread between the halves soft butter, cover with the lower half with crushed strawberries mixed with sugar; place on the top, and on that place a serving of vanila ice cream.

You Can Buy Spaghetti

ready cooked in any grocery store. It provides a fine nutritious meal and is so appetizing when seasoned with a dash of the famous

LEA & PERRINS' SAUCE
THE ORIGINAL WORCESTERSHIRE

Safe Milk
For Infants, Invalids, Children, The Aged
Digestible—No Cooking. A Light Lunch
Avoid Imitations — Substitutes

This Is "Kite" Time
—At Blackstone's we have some great new ones! Kites in many shapes, 10c, 15c, 20c.

Blackstone's
BROADWAY AT NINTH

The Whirl of Skates
Skating days, these. And Blackstone's offering special value in ball-bearing skates at $2.95 for boys and girls.

"One of Los Angeles' Greater Shops"—Open All Day Saturday—For Value Giving!

It CAN be done—that impossible thing, as some would have you think—namely, bring people up to Ninth Street to shop. Not just a "coming" location, as some one said, but a location that has already "arrived."

People like it—like the comfort of it—and particularly like the store they find here—the Blackstone Quality Store—a Value Store of correct merchandise, rightly priced.

When the "Junior Miss" Needs Outfitting 'Tis Comforting to Know of Blackstone's Special Preparations for Her Every Need

The hard-to-fit girls, Mothers tell us, are no end of worry—girls growing up, whose clothes need so much attention—how neglected they often are in the world of Fashion! But at Blackstone's, it is no slip-shod method that goes into the purchase of girls' apparel—into every garment that is bought, goes an expert knowledge of the needs and requirements of growing girls. This service you are invited to make every use of.

Frocks Begin as Low as $5.95 Increasing in Loveliness to $39.50

—and higher for extremely luxurious things

Frocks adorable, in all the new style themese that girls like, in which girls look their best! Frocks of every material that lends itself to the graceful, youthful line—

Miss 8 to 16 will love these dresses, and small wonder, they are such to cause much admiration among her knowing friends!

Her mother will appreciate their splendid quality immediately upon seeing them.

Special Indeed Are These Girls' $5.00 Sweaters at $1.95

Brushed wool sweaters in golf coat styles, that are so necessary as warmer days approach. Color combinations for every type of wear—hiking, school, or play-time sweaters that are extremely low priced at $1.95.

FIFTH FLOOR—BLACKSTONE'S

Here, Too, One Finds Much to Delight in Junior Millinery

$3.95 to $15.00

Millinery as adorable as is all else in this girls' own section—and as valueful, Mothers will agree.

Delightful, these hats that girls look so utterly adorable in, and need so many of, it seems. In truth, when they are as captivating as these, and as moderately priced, mothers delight to buy them in numbers.

Hats of every type, from the wide brimmed sailor of rough straw, to extravagantly "frilly" little things that girls adore.

FIFTH FLOOR—BLACKSTONE'S

Girls' Value-ful Underwear—At $1.00

A group of undermuslins of quality specially priced for Saturday. Underwear that girls need in numbers, at a low price to make quantity purchasing the better part of economy.

Gowns, bloomers, combinations, slips—undergarments of greatly higher worth. All fresh and crisp, and all splendidly made, of fine muslins.

FIFTH FLOOR—BLACKSTONE'S

Buy at Blackstone's and Save on "Ma Cheuk" $13.85

Ma Cheuk sets that would be good values at $20.00—heavy clear tiles, in five-drawer box. Specially priced for Saturday, and presenting exceptional savings.

$5.00 Racks.....$3.35
By appointment.....Free Instruction

FIRST FLOOR—BLACKSTONE'S

Note This—Women's Silk and Fiber Vests—at $1.00

Preferred by many women to all other underwear, and offering splendid service and comfort for warm weather wear. Vests of knitted silk and fibre, in plain and fancy weaves and bodice style. All lingerie tints and all sizes, but not in each color.

FIRST FLOOR—BLACKSTONE'S

Real Lace Neckwear $2.65

The tailleur demands it, and certainly Fashion favors it—neckwear of charm, neckwear exquisite, of real lace, to give the feminine touch that the tailored costume of Spring lacks.

This of real laces, in combination Irish, Filet and Venise and all other splendid laces, in all styles is most attractive at $2.65.

FIRST FLOOR—BLACKSTONE'S

Beautiful! And Washable Are New Suede and Doe Gloves

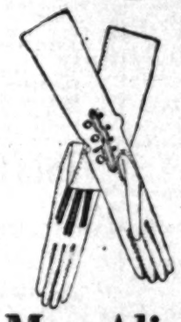

At $3.50

Fashion says—washable gloves, and common sense agrees with the mode! Two-clasp white suede, and strap-wrist styles in white and natural.

At $4.50

New! This eight-button length white suede glove in attractive "Biarritz" style that is finding so great favor for Spring. Gloves P. K. sewn and extremely worth while.

FIRST FLOOR—BLACKSTONE'S

Man Alive—But These Are TIES at $1.00

Values that any man will appreciate as soon as he sees the splendid cut silks of which these are expertly tailored, and the new Spring patterns that distinguish them. Ties that are wonder values at $1.00.

FIRST FLOOR—BLACKSTONE'S

RETRIAL DENIED MRS. MERRITT

Charges Judge Made Error in Denying Divorce

Society Woman's Lawyer to Appeal Decision

Husband is Scion of Rich Pasadena Family

Motion for a retrial of the contested divorce case of Ella Emery Merritt, society woman, against Lewis N. Merritt, scion of a wealthy Pasadena family, was denied yesterday by Superior Judge Burke, before whom the case was heard last December.

Charles S. Sutton, attorney for Mrs. Merritt, based his motion on the ground that there was a technical error in the written findings of the court denying either party to the action a decree. The court, however, corrected the error on its own motion and refused to grant a new trial.

APPEAL NOTICE FILED

Sutton then filed notice of appeal, and the court consented to a stipulation for a continuance of sixty days to give counsel time to prepare a copy of the transcript of the testimony.

Mrs. Merritt based her suit for divorce on charges of cruelty. She asserted her husband choked and beat her and on one occasion struck their 16-year-old son.

Merritt brought a cross-complaint in which he accused his wife of intemperance and misconduct. He asserted she was flirtatious with other men, adding that while under the influence of liquor she "disported herself in an immodest manner" in the presence of their friends.

The court refused to grant either Mrs. Merritt or her husband a decree on the ground that each had condoned the asserted acts of cruelty of the other and that the evidence did not support other allegations made in the complaint and cross-complaint.

ESTATE SHARE ASKED

Mrs. Merritt also brought suit against the executors of Merritt's mother's estate, declaring that they had failed to live up to terms of an asserted contract she declared she entered into with her husband following their first separation. According to her complaint in this action, Merritt agreed to pay her $400 a month if she would return to him as his wife. The asserted agreement also was said to have provided that Merritt was to pay her $250 amonth thereafter if they found a reconciliation impossible.

Merritt's late mother, Mrs. Annette Merritt, was asserted to have been the guarantor of this asserted contract.

Time Extended on Interurban Tunnel Bidding

The contractors' bids for construction of the Hollywood tunnel of the Pacific Electric Railway need not be made until the 18th inst., it was announced yesterday by D. W. Pontius, vice-president and general manager of the red street-car company. All bids were to have been in next Tuesday, but the week's extension was made by Mr. Pontius at the solicitation of several contracting firms which were not able to complete proper estimates in the time allotted.

More than a dozen concerns will bid on the work, which is for a tunnel from the present Pacific Electric station on Hill street to the intersection of Glendale avenue and First street. The award will be made a fortnight or so after the bids have been submitted, and the work begun soon after so that the tube should be completed in August next year.

DENIES MARRIAGE TO WOMAN WHO SUES

MAN WOULD HASTEN CASE SO HE MAY WED GIRL OF HIS CHOICE

Harry Pragin, who asserts that he was never married to Esther Pragin, was in Judge Shaw's court yesterday to defend himself in the separate maintenance suit brought by Mrs. Pragin. The case was advanced due to the desire of Pragin to get done with it, an affidavit signed by him stating his reason for so doing was that he was engaged to another girl and wished to gain annulment so that he might marry her.

Mrs. Pragin, who asserted that she was married to him in South America, asks for a division of community property valued at $25,000 and for the custody of two children, 10 and 8.

Pragin denies that they were ever married and disclaims parentage of the children.

COURT FREES MAN OF NARCOTIC CHARGE

Baron William Moorehouse, colored, was acquitted by a jury in the United States District Court yesterday where he was tried before Judge James on a charge of violating the Harrison narcotic law. Jack Dennison, a Federal narcotic agent, testified he arrested Moorehouse at San Diego some time after he had escaped from other agents to whom he had sold morphine on the night of July 3, 1923. David G. Taylor, counsel for Moorehouse, argued to the jury that there was a reasonable doubt as to the guilt of the defendant inasmuch as the Federal agents had purchased the morphine at night. Under such circumstances, he said, it was not likely they could positively identify someone arrested several months later as the one they had bought from.

NOMINATIONS TO COUNCIL

The City Planning Commission yesterday sent to the City Council for confirmation the nominations of Mrs. J. J. Carter and W. I. Hollingsworth as members of the commission.

PATRIOTIC SONG DEFIES TABOO

"Star Spangled Banner" Goes Out Over Radio Despite Publishers' Ban

E. A. Erickson, leader of the Band of Los Angeles Commandery No. 9, was about to lift his baton for a spirited rendition of "The Star Spangled Banner" in the studio of KHJ, The Times radio station.

He paused, amazed. The arrangement of the patriotic selection was a copyright number of the Authors, Composers and Publishers Association, which demands payment on penalty of suit for use of their music by radio stations, as well as cabarets, theaters, dance halls and orchestras.

Conductor Erickson's eyes blazed. He lifted his baton. The strains of "The Star Spangled Banner" went forth to radio fans.

Boys Sent to State School for Robberies

A strange complex of adolescence that led several boys of high standing into a life of crime was revealed yesterday in Judge Archibald's Juvenile Court where five youths were arraigned on four charges of robbery and grand larceny.

The boys are Vernon Sands, 15 years of age; James E. McLaughlin, 16; Alfred Clayton, 16; Theodore Wildblood, 17, and W. A. Smith, 18. The cases of Sands, McLaughlin and Wildblood were continued one week for hearing while Clayton and Smith were committed to the Preston State School at Ione for the period of their minority.

The youths were accused of having held up two automobile parties in the mountains back of Santa Monica and of having stolen several automobiles. According to the probation officer's report, Sands, McLaughlin and Wildblood enjoyed good reputations in their respective communities and could ascribe no reason for their actions other than they got a "kick" out of their brief life of crime.

Smith was said to have been the leader of the youthful bandit band and was described as being one who considered himself "hard boiled."

YOUNG WORKERS OF AMERICA PROTESTED

PARENT-TEACHERS ALSO IN OPPOSITION TO CUT IN OFFICERS TRAINING

Protests against the growth of the so-called Young Workers' League of America, declared to be a branch of the Communist party, in the schools and a call for its suppression, and against reduction of the teaching force of the Reserve Officers' Training Corps of Los Angeles High School, were adopted at the regular meeting of the Los Angeles Parent-Teacher Federation Thursday.

Referring to the military instruction, a resolution declared the announced purpose of the War Department to reduce officer personnel 50 per cent would cripple the instruction now given, and that this instruction had proved a valuable asset to the school, the community and the nation.

STORY OF NOTE DEAL TOLD AT COOTE TRIAL

OTHER WITNESS TESTIFIES OF STOCK DEPOSIT IN LOAN CASE

Three witnesses testified yesterday in the trial of A. W. Coote, bankrupt broker, in Judge Hahn's court, and the case will continue today.

Joseph Benedict swore he was entrusted with a note for $8000 by Ben F. Pasch, on which to raise money. Coote agreed to give him credit for $5000 on the books of the A. W. Coote Company, and the company then failed, he said. Pasch told of giving the note to Benedict.

Abe Morris swore Coote deposited United Eastern stock with him as security for a loan. The prosecution contends the stock had been entrusted to Coote by the Long Beach branch of the Pacific-Southwest Trust and Savings Bank for exchange, and that he converted it to his own use.

HOWE SPEAKS FRIDAY

Chemist Expert's Address Set for Meeting Next Week

Dr. Harrison E. Howe, editor of the Journal of Industrial and Engineering Chemistry and a nationally known expert in industrial chemistry, will be principal speaker at the meeting of the Southern California Section of the American Chemical Society the 14th inst. at the Mary Louise, instead of today, as was erroneously reported, officials of the society stated yesterday.

MARRIED LIFE SHORT

One month and five days of a stormy marital career were described yesterday in complaint for divorce filed by Mrs. Lena Smith against Charles E. Smith. Smith is supposed to be worth $100,000. He is accused of having choked her and of calling her names.

McCARTNEY TO APPEAR

Grant McCartney, former real estate broker, will be present in court when his trial, on charges of embezzlement starts on May 8, Dist.-Atty. Keyes was notified yesterday by Dudley Robinson, attorney for McCartney. It had been rumored that McCartney had disappeared, and that he would not appear for trial. He is at liberty under $10,000 bail.

CLUB ELECTION INTEREST KEEN

Friday Morning Candidates Numerous

One Withdraws from Race for Honor

Bible Authority Makes Plea at Session

BY MYRA NYE

There was a decided incipient stir in Friday Morning Club politics yesterday. The budding befitted the spring season but threatened to become more heated as the summer advances and election takes place on June 1.

If it were not dangerous in these days to mention tea pots, I would say a few tempests reduced to fit that container of the afternoon brew are imminent with this large organization of women whose handsome new clubhouse on Figueroa street near Tenth will be completed and dedicated April 16, ready for the new officers.

Mrs. E. R. Brainerd, whose candidacy for the chief office was announced early this week, has withdrawn from the race. The friends of Mrs. O. P. Clark insist that she is still a competitor and some of them assert that she has never withdrawn in spite of published reports to the contrary. The candidacy of Mrs. Arthur Wier, who is now first vice-president, is well established.

GRATEFUL FOR SUPPORT

Mrs. Brainerd's statement is to the effect that her philanthropic duties with the Disabled Veteran of the World War and her professional ones as the women s director of the Bank of America so engage her attention that she finds it impossible to undertake as arduous a task as the presidency of the Friday Morning Club. She is grateful, however, she said yesterday, for the splendid offers of support she has received.

Mrs. Andrew S. Lobingier announced yesterday the appointment of two of the members of the election board, Mrs. William S. Post and Mrs. F. P. Fay. The choice of the club for the remaining members of the board as manifest in the quiet viva voce election is as follows: Miss Beulah Gastron, Mrs. Harry Peters Meyer and Mrs. George C. Butterfield.

Mrs. Lobingier stated that there would be a change in every office of the club with the primary or nominating election coming the first of May. She outlined the entire method of rather complicated procedure for election.

CONTESTS LOOM

The number of aspirants now in the field include in addition to those mentioned for president: Mrs. Everett R. Perry and Miss Helen Louise Kimball, for first vice-president; Miss Alice W. Alden and Mrs. W. A. E. Noble, second vice-president; Mrs. William Waller Slayden, recording secretary; Mrs. William Bonynge, Sr., and Mrs. C. E. Woodside, treasurer, and for directors Mrs. Wesley M. Barr, Mrs. C. H. Hartke and Mrs. Benjamin Goldman. Petitions for all candidates with the above list undoubtedly augmented must be in the hands of the election board with not fewer than twenty-five signatures nor more than thirty by April 10.

L. E. Behymer was given the privilege of the floor to make two important announcements. This is a departure from the rule of the club but Mrs. Lobingier said: "These are speakers we would like to hear but they are too expensive for us." They are ex-Premier Hughes of Australia, who will speak on "The Pacific—the Future World Power Politically" on the 13th in the Ebell clubhouse and on "Present Peace Problems of the World" on the 15th inst., and Count Kessler of Germany who will speak on "Political Conditions of Middle Europe" on the 12th inst. at the same place.

The first meeting in the new clubhouse after the celebration on the 16th of April, when the edifice will be open for friends of the club from 10 a.m. till 10 p.m., will be a May party with a brilliant luncheon and no one allowed to speak except members of the club. Miss Rebecca West, the English literateur, was formerly announced for the first program but Mrs. Lobingier said "Outside speakers will present their programs to us in the Philharmonic Auditorium until May."

PLAN TEA SERIES TO AID GIRL RESERVES

A series of teas for mothers will be given at the Y.W.C.A. during the next few weeks in order to interest women in the Girl Reserve program of the association. The last of these teas will be given April 2. Mrs. B. F. Bledsoe, chairman of the Girl Reserve committee, will act as hostess at these teas. The interclub council of the high-school Girl Reserves will meet Saturday at the Y.W.C.A. for its regular monthly meeting and luncheon. The Manual Arts High School Girl Reserve Club will conduct its candle-light ceremonial next Wednesday.

SCORPION PETS IN HER HOME

Wife Tells Why She Left Spouse and Arizona Ranch House

"The residence portion thereof was infested with insects of a peculiar and dangerous class, including scorpions, centipedes, tarantulas and rattlesnakes; the former two of said insects inhabited to a great extent the cabin in which plaintiff was compelled to reside."

This was the description given in a divorce petition filed yesterday by Mrs. Lola Schell, of the ranch home in Arizona of her husband, Harvey E. Schell, in explanation of why she quit him. They were married at Phoenix in February, 1920, after he had described the luxurious home he had provided for her, she said, but when they reached the ranch, 75 miles from a railroad, forty of which had to be made on horseback, she found she would have to cook for eight cowboys and ranch hands.

Mrs. Schell said she soon lost her taste for pioneering, but stuck till November, 1922. In her petition she asserts desertion and nonsupport.

TWO FREED BY JURY OF MAIL FRAUD

Oil Driller and Owner of Land Tract Acquitted; Trial Lasted Week

Chris Nelson and Webster W. Bush were acquitted yesterday afternoon by a jury in U. S. Dist. Judge Bledsoe's court of a charge of using the mails to defraud in connection with the oil promotion activities of the Square Deal Syndicate at Huntington Beach. The jury was out two hours. The case had been on trial a week.

Nelson was the owner of the oil land and Webster was in charge of the drilling for oil. Both denied responsibility in connection with the asserted false statements made in letters sent to stockholders of the company and the general public.

Two others indicted on similar charges, Joseph S. Gendron, partner of Nelson, and George K. Nickerson, lecturer who addressed prospective investors at a tabernacle, had previously pleaded guilty. They will be sentenced Wednesday at 9:30 a.m. by Judge Bledsoe.

Another charge is pending against Nelson in connection with the promotion of the Boulevard Oil and Land Syndicate, it was stated by David Cahill, special assistant to the Unites States Attorney-General, who is in charge of the oil fraud cases. Trial of this case had been postponed pending the outcome of the other but it is not known whether it will be pressed.

Former Local Musician Dies in Long Plunge

Dr. Carlos de Mandil, composer and orchestra leader, formerly conductor of an orchestra at the Mission Theater here, fell or leaped to his death from the roof of a fifteen-story apartment building in New York yesterday, according to dispatches received here. He was 31 years of age and was said to be a member of the Spanish nobility. He had been violinist and orchestra leader at the Alamac Hotel in New York, dispatches stated.

The musician left a note to his wife which the police refused to make public. He was said to have married a Spanish dancer several years ago, but they were said to have been divorced.

Dr. de Mandil came to Los Angeles three years ago from San Francisco, where he had conducted an orchestra at the Tivoli Theater for two years.

NEGRO IS ARRESTED AS DOPE PEDDLER

Raymond Wilkes, alias Hank Wilkes, colored, is being held at the University police station awaiting a hearing before United States Commissioner Long on a charge of violating the Harrison narcotic law. He was arrested yesterday at his hime, Fifty-third street and Long Beach avenue, by Federal agents Bright and Wood who reported he had sold morphine to a government operative.

VISITOR PRAISES VOLLMER

Former New York Police Official Asserts Local Chief Great Asset to City

Los Angeles is to be congratulated on having at the head of its police department as efficient a man as August Vollmer, says George S. Dougherty, former deputy Police Commissioner and later for eight years chief of the city detective bureau of New York.

Mr. Dougherty, who is accompanied by Mrs. Dougherty, arrived here yesterday for a brief vacation. They are guests at the Biltmore.

"I have known Mr. Vollmer for some years," said Mr. Dougherty, "and am well acquainted with his excellent record as a police executive."

DIRECTED BECKER QUIZ

Mr. Dougherty has been engaged in police and detective work all his life and is regarded as a leader in his profession in the East. He was for more than twenty years the head of the criminal division of the Pinkerton agency. During his term as chief of detectives he directed the investigations that led to the conviction and execution of Police Lieutenant Becker and four gunmen in connection with the famous Rosenthal murder case in New York.

He has devoted himself to a careful study of crime and criminals as well as police methods in both this country and Europe during his career as a detective, and now gives lectures to police recruits on the fine points of the business.

During his leisure time he devotes much time to writing and has just completed a series of magazine articles on crime, criminals and police work, treating the subject in a semi-humorous vein. He has also written a book entitled "Exploits of a Detective in Europe," in which he has given an account of his experiences and observations on that continent, where he has traveled extensively.

PACIFIC LINER SETS RECORD

H. F. Alexander in Fastest Time on Coast

Fifty-four Hours, Seattle to Los Angeles

Beats Speediest Schedule of Railroads

(Illustration on Picture Page)

Fifty-four hours and thirteen minutes from dock at Seattle to her berth at Los Angeles Harbor was the newest record hung up yesterday by the Admiral liner H. F. Alexander, fastest merchantman but one, under the American flag. The mark stands as the fastest time made by either a steamer or express train on the Pacific Coast and beats by more than four hours the fastest railway schedule between the two ports.

The H. F. Alexander has been absent for more than five months. She comes back into service equipped with a Sperry gyro-compass, gyro-pilot or automatic steersman and with 14,000 new tubes in her boilers to give her greatly increased power and speed. Her hull, passenger accommodations and superstructure have also been completely overhauled.

WEATHER STORMS

On the record-making voyage completed yesterday, the queen of the Pacific averaged twenty-two knots for the entire 1190 miles, despite the fact that she encountered fogs, storms and heavy seas the greater part of the distance.

A passenger during the trip south was Miss Dolores Lynch 9-year-old mascot of the H. F. Alexander, who yesterday completed her third voyage on the Pacific's greyhound. Miss Lynch, the daughter of William Lynch, manager of the United Railways of San Francisco, was aboard the H. F. Alexander when she established her other two steaming records in coastal trade.

BANKER ON BOARD

There were 360 cabin passengers from Seattle and San Francisco, arriving here yesterday on the big liner. Prominent on the list was Rollin V. Ankeny, president of the Seattle National Bank and one of the Northwest's biggest industrial figures. Mr. Ankeny is making the round trip on the H. F. Alexander. Also a passenger was E. Grant McMicken, traffic manager of the Pacific Steamship Company, accompanied by his family.

The H. F. Alexander will hereafter ply regularly between this port, San Francisco and Seattle in express passenger service with the Ruth Alexander and Emma Alexander, the two other liners in the coastwise fleet of the Admiral Line.

Third Trial on Joseph Curtis Estate Opened

The third trial over the contested $40,000 estate left by the late Joseph Curtis started yesterday before a jury in Judge Walton Wood's court. In the two previous trials the contest was made by a brother of the dead man, but this case is being prosecuted by Curtis's two sisters, Louisa Robinson and Elizabeth Curtis.

The estate was left to the second wife, Edith Yeager Curtis, many years younger than the deceased. In the complaint filed by the sisters she is termed an "adventuress," who met him in a downtown hotel and who induced him to marry her in San Diego, February 16, 1922.

In the testimony it was brought out that Curtis, shortly before his death, was the victim of hallucinations, and that he imagined that his first wife came back to him, riding in an airplane.

YATES HELD FOR TRIAL IN SHERMAN HOLD-UP

W. H. Yates, accused of planning the robbery of the Pacific Electric station at Sherman which occurred December 3, 1923, was held for the Superior Court after a hearing before Justice Forbes yesterday. Thomas Moore, who said he was an acquaintance of Yates, testified that the defendant had admitted participation in the robbery to him. One man, Howard Hanna, is now serving a term in San Quentin for the robbery, and another, Arthur Goslin, is in the General Hospital recovering from a wound inflicted by police who arrested him soon after the crime. Yates was arrested in Texas recently.

STORY UNSHAKEN

Mother Accused of Perjury in Champion Trial on Stand

Mrs. Idella Champion of Ft. Worth, Tex., on trial for perjury in Judge Keetch's court, took the stand yesterday and declared the story she told at the trial of her son, A. F. Champion, was true in every particular. She swore to an alibi for Champion, who was convicted of the murder of James Goldy and sentenced to hang. Goldy was killed January 10, 1922.

Mrs. Champion repeated her previous testimony, swearing that A. F. Champion was with her at Ft. Worth from January 8 to January 11, 1922. The case will probably go to the jury Monday. She is prosecuted by Dep. Dist.-Atty. Ostrom, who cross-examined vigorously without shaking her story.

MASS MEETING FOR PARK TO BE CALLED

Arrangements are being completed by the Wilshire Park Association for a mass meeting during the coming week to urge the conversion of what is now know as Bimini Slough, east of Bimini Baths, into a city park. Petitions demanding the creation of a park in this district are in circulation and will be filed with the City Council in a short time. The petitions already have been signed by 3500 citizens, officials of the association stated.

VETERANS WILL GIVE RECEPTION

Former Head of Spanish War Fighters to be Paid Honor by Comrades

Plans were completed yesterday by local Spanish War veterans of Roosevelt Camp, No. 9, for a reception to be tendered Antonio P. Entenza, Past Commander-in-Chief of the United Spanish War Veterans, who will arrive in Los Angeles next Monday morning at 9:30 o'clock.

A delegation of prominent veterans, including Mayor Cryer, Sheriff Traeger, Judge Crail, Judge Shenk and Judge Guerin, has been appointed to meet Commander Entenza when he arrives at the Arcade Station, according to an announcement made by Henry N. James, Commander of the local camp.

In the evening Commander Entenza will be guest of honor at a housewarming and smoker in the camp's new quarters in Forresters' Hall, 951 South Olive street. Invitations to the affair have been extended to all honorably discharged soldiers, sailors and marines who participated in the Spanish-American War, the Philippine insurrection or the Boxer rebellion.

Commander Entenza, according to Mr. James, recently has been in Washington seeking the passage of the Bursum bill, which will give to Spanish War veterans a pension similar to those granted soldiers of other wars.

Former Star of West Life Films to Marry 'Rube'

Mrs. Mary M. Genner, said to be one of the first actresses to take part in a western motion picture, and Walter Joseph Eagan, portrayer of "rube" roles with the Al G. Barnes circus, yesterday obtained a marriage license at the Marriage License Bureau. Mrs. Genner gave her age as 45 years, while Eagan said he was 37.

The couple became acquainted seventeen years ago, while Mrs. Genner was with the "101 Ranch" motion-picture producing organization. During those days, Mrs. Genner was said to have aided Tom Mix, screen cowboy, in his rise to fame by teaching him many tricks of the cowpuncher's trade.

After receiving their license the couple left for the chambers of Police Judge Crawford, whom they expected to have perform the ceremony.

DARING AIRMAN IN HAZARDOUS STUNT

TWISTS LEGS ABOUT GEAR AND SALUTES CAMERA MEN BELOW

(Illustration on Picture Page)

Just to show some newspaper photographers how it's done, Al Wilson, aerial dare-devil climbed out of the cockpit of a plane flying over Clover Field yesterday, twisted his legs about the landing gear, took off his goggles and cap, and saluted the open-mouthed spectators below.

Then he climbed back into the cockpit and was soon on the ground again. He explained that the stunt really wasn't dangerous if you know just how, and offered to repeat the performance, but the photographers stated they had enough.

The picture, taken through the courtesy of the Shoenhair Air Service, shows Wilson waving gaily to those below. The plane was piloted by Frank Tomick.

FIRST TREE PLANTED AT ROOSEVELT HIGH

Roosevelt High School pupils yesterday witnessed the planting of the first tree at the high school. Principal Elson had charge of the ceremony. The tree which was planted was named Elson Sycamore in his honor. The shade of the tree will be used by some of the pupils of the school when they eat their lunches. Near the tree there will be an oven in which the pupils can bake wieners, apples and potatoes.

Pan Cake Tuesday

Mardi Gras is French for Fat Tuesday. So in the old French towns the revels and feasting on the Tuesday before Lent are called Mardi-Gras Carnivals.

In olden days wandering minstrels roamed the streets on the Tuesday before Ash Wednesday and sang for hot cakes, so Fat Tuesday became Pan Cake Tuesday.

Nucoa

The Wholesome Spread for Bread

today makes every Tuesday Pan Cake Tuesday—a day of feasting on piping hot cakes with delicious NUCOA melting in; and everybody "sings" the praises of the homemaker who serves them.

The new "Lavender" Edition of the NUCOA Folder is just off the press. It contains special Lenten and Spring-time recipes. Write for your free copy.

The Best Foods, Inc.

1961 Bryant St., San Francisco.

We Tell It With VALUES

The Leadership of

"Sweet Sixteen"

In the Matter of

COATS

Has Long Been Established

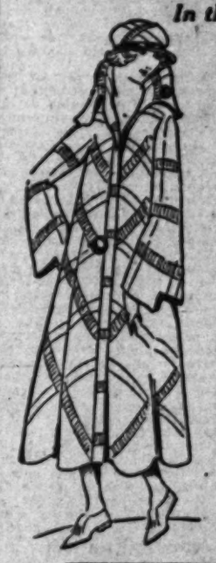

The New Spring Sport Coat merit admiration, not alone for its richly textured fabrics, their linings and their price of

$16

—But for their style, beauty the compliment their charm pays to the living Beauty.

For Juniors, Misses and Women in sizes

16 to 44

Sweet Sixteen

337-39 So. Broadway, Bet. 3rd and 4th

New York San Francisco Portland

The Model Lamp Shade Co.

816 West Seventh St

A GENUINE REMOVAL SALE OF LAMPS AND SHADES

is now in full swing and all stock is marked at

LESS THAN HALF

the usual prices. Fine Bridge Lamp Shades for as low as $3.50; handsome Floor Lamp Shades as low as $5.00.

We move in One Week to our new location, 712 S. Figueroa St. and all stock, even the newest right from our own factory, must be cleared.

Open Till Ten o'Clock Tonight

If this Signature

E. W. Gro

is NOT on the Box, it is NOT

BROMO QUIN

"There is no other BROMO QU

Proven Safe for more than a Quarter of a Century and effective remedy for Colds, Grip and Influenza. Preventive.

The First and Original Cold and Grip Tablet

Price 30 Cents

Served at the largest hotels in Los Angeles!

THE Steaming Cup Cheers. Really delicious—HOT in a cup—a real drink full of good cheer.

Directions on every can

Ridgways Tea

1 lb., ½ lb., ¼ lb. and 10c tins

RIDGWAYS GUARANTEE: Each package must prove the *choicest tea* you can buy at the price—or your grocer will refund your money.

Distributors: M. A. Newmark Co.

COOKING—HEALTH—HOUSEKEEPING

These are some of the subjects covered in bulletins issued by the United States Government. The TIMES Washington Information Bureau secures them for readers, charging nothing except the return postage. Timely announcements every day or so in the news columns of the TIMES.

...ED INDEX.

Page.
... OF SPECIAL INTEREST ... 9
... Miscellaneous ... 9
... Medical ... 9
... Sanitariums ... 9
... Baths and Massage ... 9
... Osteopathy ... 9
... Chiropractic ... 9
... Optometry ... 9
... Detectives ... 9
... Society Meetings ... 9
... Auto Trips and Travel Offers ... 9
... Sanatoriums ... 9
... Miscellaneous ... 9
... Special Dinners ... 9
... Personals ... 9-10
... Business ... 10
... Help Wanted—Female ... 10
... Male ... 10-11
... Situations Wanted ... 11
... Female ... 11
... Male ... 11
... Agents and Canvassers ... 11
... Help Wanted ... 11
... Male ... 11
... Female ... 11
... Boys ... 11
... Agents and Canvassers ... 11
... Salesmen and Solicitors ... 11
... Business Opportunities ... 11-12
... Partners ... 12
... Money to Loan ... 12
... Money Wanted ... 12
... Money to Loan ... 12
... Automobiles ... 12-13
... Automobiles for Sale ... 13
... Auto Accessories ... 13
... Auto Repairing ... 13
... Auto Painting ... 13
... Auto Tops ... 13
... Auto Tires ... 13
... Auto Trucks ... 13
... Auto Trucks for Sale ... 13
... Auto Trucks Wanted ... 13
... Auto Trucks for Hire ... 13
... Auto Schools ... 13
... Boats and Supplies ... 13
... Motorcycles and Bicycles ... 13
... Aeroplanes ... 13
... Farm Implements ... 13
... Farm Animals ... 13
... Poultry and Supplies ... 13
... Seeds, Bulbs, Plants ... 13
... Articles for Sale ... 13-14
... Articles Wanted ... 14
... Exchange ... 14
... Rooms and Board ... 14
... Rooms ... 14
... Rooms and Board ... 14
... Rooms Wanted ... 14
... Rooms and Board Wanted ... 14
... Rooms to Share ... 14
... Rooms and Board to Share ... 14
... Rooms for Housekeeping ... 14
... Rooms for Housekeeping Wanted ... 14
... Furnished Houses ... 14
... Furnished Houses Wanted ... 14
... Unfurnished Houses ... 14
... Unfurnished Houses Wanted ... 14
... Furnished Apartments ... 14
... Furnished Apartments Wanted ... 14
... Unfurnished Apartments ... 14
... Unfurnished Apartments Wanted ... 14
... Furnished Flats ... 14
... Furnished Flats Wanted ... 14
... Unfurnished Flats ... 14
... Unfurnished Flats Wanted ... 14
... Furnished Rooms ... 14
... Furnished Rooms Wanted ... 14
... Unfurnished Rooms ... 14
... Unfurnished Rooms Wanted ... 14
... Furnished Bungalows ... 14
... Furnished Bungalows Wanted ... 14
... Unfurnished Bungalows ... 14
... Unfurnished Bungalows

WANTED—HELP—Male

Salesmen and Solicitors

REALTY SALESMEN

WHY NOT GET 15% INSTEAD OF 5%? ? ?

You can if you want it—

HOW?

COME IN AND SEE ME. I'LL TELL YOU HOW.

A legitimate proposition—There are no strings to this and you can't beat it. Men or women.

DO IT NOW!

JUDGE TILBURNE,

F. F. COVELL SALES ORG'N., INC., 548 So. Hill St. 872-808.

WANTED—Sales managers. Wanted, salesmen MORE LEADS THAN SALESMEN Busy sales. Specialty salesmen. Also salesmen, men who have sold cash registers, insurance, stocks, bonds, securities, autos. $50 TO $150 PER WEEK. WHOLESALE ONLY. Bankers are buying, so are lawyers. Direct leads from everybody they sell. See MR. WARFIELD, 606 714 So. Hill.

SALARY AND COMMISSION

We have openings for several capable, energetic salesmen who are willing to work; salary and commission paid. This is an opportunity to form a permanent connection with one of the largest real estate corporations in Southern California. Call Saturday between 9 & 4. GEORGE SUNDAY, INC., 600 Lane Mortgage Building, Eighth at Spring.

A DURANT ACCEPTANCE CORPORATION now preparing to offer its shares publicly. This company will handle notes secured by over 4000 dealers now selling Durant, Star, Flint and Locomobile cars. Can use four salesmen experienced in finance. Apply MR. C. H. McCABE, District Manager, 610 Detwiler Bldg. Phone 871-458.

SALESMAN.

I am looking for a particular type of security salesman, capable of calling on established clientele, selling securities now earning 20%. No salesmen. GENERAL MANAGER, W. E. MOYER & CO., 501 L. A. stock Exch. Bldg.

WANTED—A salesman who has made good in the real estate business. Must be of good appearance and desirous of making a permanent connection and not satisfied with small earnings. For the right man this is an unusual opportunity. Call Mr. Abel, Apply 312 A. C. BARTLETT BUILDING, 7th and Spring streets, after 9 a.m.

IS HE CRAZY?

One of WORLD'S LARGEST SUBDIVISION OPERATORS; in addition to SALARY and COMMISSION is GIVING AWAY (ABSOLUTELY FREE) a co-operative interest in his business. Real estate exp. unnecessary, character essential.

WRITE BOOM 12 JONATHAN CLUB.

WE have a branch in our organization for a head salesman, one that can furnish references and a bond. We will give full co-operation and furnish direct leads. Commission only. Our reputation and thirty-one per second of no loss to an investor should interest men who wish to make a permanent connection. 201 CITIZENS NATIONAL BANK BLDG.

SOLICITORS.

We want 2 or 3 good solicitors to introduce Carwell coffee, steady work for consistent men.

COCHRAN BROS., 1001 GRIFFIN AVE.

SALESMEN.

Sales manager of subscription agency, have 9 openings on road for high power salesmen, to solicit bad accounts from doctors and merchants. Virgin territory with unlimited sales per day. No collecting. Appointments made by phone only. DUNKIRK 8429.

WANTED—Live wire salesmen with car to sell high quality product to grocers, druggists and others. Experience unnecessary; you do no selling. Lots 40 ft. frontage, from $300 to $900. Liberal commission and bonus, assuring good income to hustlers. Apply before 9 A.M. MILLIARD & SCHMIEDELL, 947 E. 4th st.

SECURITY SALESMEN

To represent old established company manufacturing and distributing nationally advertised, nationally sold product. Capital increase. Call personally mornings 10 to 12; afternoons 2 to 5, 1240 PACIFIC ELECTRIC BLDG.

SALESMAN to sell gas appliances such as gas furnaces, gas water heaters, gas ranges, etc., to builders, contractors and private homes. Drawing account and commission. In replying give details about experience in this line or a similar one. Address B, box 192, TIMES OFFICE.

SALESMEN: Let me show you the best selling proposition in Southern California. A wonderful opportunity for large and quick returns. Big advertising campaign. Call Sec. Sales Promotion Manager, 1421 C. C. CHAPMAN BLDG.

SALESMAN FOR BUILDING CO. Old established finance and construction co. has opening for good man WITH CAR to keep sales organization and do "prospect court" work. Liberal pay. Full particulars and full co-operation. Phone METRO. 7044 for interview.

SUBDIVISION SALESMEN.

$25 LOTS—LOW PRICES—EASY TERMS Just opening STORY PARK 7% cor. 3 complete sales organizations. Apply on WESTERN, Office of tract, 10 a.m. to 2 p.m. Or: Alhambra, Rd. and Almansor St., ALHAMBRA, Calif.

SALESMEN and district managers with or without car; experience not necessary. Jobs in Western subdivision. Pay for use of car, excursion method, co-operation. 611 W. 7TH ST. Ask for MR. HECHENGER, before 11.

WANTED—Immediately, a salesman, experienced in selling upholstered furniture, to call on the trade. Must be a hustler and producer. Attractive proposition. Steady drive particulars. Address B, box 173, TIMES OFFICE.

SALESMEN

WHO WILL APPRECIATE An opportunity to develop a whale of a business among the colored people of this community. Excellent opportunity; large earnings, good leads. Plenty of publicity. MR. CHAPMAN, 702 Exp 9th st.

MAN as district representative advertising experience beneficial. Excellent returns, no competition. 618 SAN FERNANDO BLDG. immediately.

SALESMEN! WANT MONEY?

Work with me on most desirable proposition in bus. district. Experience not necessary, will be trained. Call Saturday 9 to 12 m. 711 LOEW'S STATE BLDG. MR. REED.

GOLF membership salesmen for class A club. Membership start at $1000; leads furnished. References required. See J. O. STEVENSON, 309 Hollywood Security Bldg.

LIKE your spare time to grant advantage selling "Personal properties" and life insurance for old line company. Experience unnecessary. See E. T. McCAULEY, State Mgr., 604 Lane Life of America, 317 Loew's State Bldg.

SALESMEN.

Does $5 to $25 a day look good to you? Are you willing to work? If so, put it DOWN READING. Call MR. HOWARD and we'll show you how it's done.

AUTOMOBILE—We have an opening for a good honest reliable salesman, experience unnecessary. Call only between 10:30-12 o'clock WILLYS-KNIGHT & OVERLAND, 4039 S. Vermont.

WANTED—A man of steady habits, for permanent position. Some selling experience preferred. Apply 856 20. BROADWAY 5th floor. See Mr. Parker.

SALESMEN to sell best leader brake made. Long profits, fast seller. Transportation free. Also want crew managers covering Portland. Call before 11 a.m. LANGDON, 1126 S. Hope.

CREW MANAGER with crew of hustlers can make a very advantageous connection on subdivision. Lots $200 to $300 under our competitors' prices. Address L, box 861, TIMES BRANCH.

SOLICITORS

PHONE 582-420.

NEWSPAPER SUBSCRIPTIONS OR LAUNDRY SALESMEN. Exceptional offer, guaranteed. Investigate.

WANTED—Two Ford car salesmen, good proposition for right men. CHANDLER C. MANOUTIE, Ford and Lincoln Dealer, Santa Monica Blvd. at 12th Street, SANTA MONICA.

REAL ESTATE SALESMEN.

One of Hollywood values. Must have car. Good live office with plenty of leads. McCRACKEN & LEWIS, 6772 Sunset Blvd.

FOR Beverly Business Center subdivision (Beverly Speedway) Wilshire Blvd. and Beverly Drive, Beverly Hills. Opportunity for 4 high-class salesmen with automobiles. See MR. BULLARD, Salesmanager.

SALESMEN wanted, man who can sell selling stock and who can command big money for services. MR. CULVER, Mayflower Hotel.

SALESMAN to sell pipes and smokers articles for local jobbing house. Commission basis. Must have automobile. Address E, box 197, TIMES OFFICE.

WANTED—HELP—Male

Salesmen and Solicitors

SALESMEN WITH EXPERIENCE.

It is difficult to convince you in this advertisement of the opportunity that we have for you. A few of the salient points that you will have to work on are:

$3000 LOTS WITHIN FIVE MILES OF BROADWAY AND 7TH.

LOCATED BETWEEN WASHINGTON AND VENICE BLVDS.

EXCEPTIONALLY EASY PAYMENTS.

SOLD BY THE OWNERS.

Consider the above and couple it with your knowledge, experience and ability.

Apply Mr. Abel, 8:30 to 10 a.m.

RATTERREE INVESTMENT CO., 723 West 8th St.

COME TODAY.

OPENING TOMORROW.

SALESMEN ON THIS SUBDIVISION WILL ALL BE HAPPY. MOVIE STARS AS JUDGES. BARBECUE. CASH PRIZES. WESTERN AVENUE CREST WILL BE THE SENSATION OF BIG MONEY. GET LINED UP TODAY. I'LL BE BUSY TOMORROW. COME. SEE

MR. PERRY, 1507 N. WESTERN AVE.

WANTED.

SALESMEN WITH CARS.

FAST SELLING SUBDIVISION. GOOD COMMISSIONS CAN PURCHASE SOLICITORS. IF YOUR PROPOSITION IS NOT HITTING, CALL AND SEE US.

McDOUGALL & BROWN, 309½ S. HILL. MAIN 6295.

SUBDIVISION SALESMEN.

The tract we are going to open on March 16th has EVERYTHING that makes for QUICK SALES.

LOCATION CAN'T BE BEAT.

PRICES CRAZY.

Terms better than average.

Good commission and the best of co-operation. Will keep you well supplied with leads.

Join us now for quick money in a permanent connection and get all the benefits of a growing organization. Apply MR. GIBOUX, 917 LOEW'S STATE BLDG.

SALESMEN.

Real opportunity for few wide awake experienced real estate salesmen. Apply in person. LA BONTE AND RANSOM CO., 6927 Hollywood Blvd.

SALESMEN—

If I can prove to you that men and women are making $25 to $150 daily would you be willing to work for me on the fastest selling car on the market TODAY?

Not stock or cemetery.

A real proposition for you if you will work our way.

MR. MORRILL, Room 401, 815 S. Hill street.

SALESMEN.

We need salesmen to assist the force we now have can't take care of prospects. Our tract is located in the line of the big northwest growth and our men are making better a month. Come in and talk it over and convince yourself this is no bunk. A chance of good leads. Inquire, 6005 S. WESTERN AVE., 10 to 12. Ask for Graham.

ARE YOU A SALESMAN?

Men that want to be and should be. Men that will be if they understand the $150,000 adv. campaign to put proposition behind. Our sales force has a field of opportunity unequalled in Los Angeles. Come, tell it us; now. CONSOLIDATED BLDG., 607 S. Hill st.

SALESMAN—

I AM LOOKING for a particular type of man over 30, who is capable of offering intelligent service with results that things and has ability to earn from $5000 to $10,000 per year. If you are this type of man I can offer you a permanent, profitable connection with us. Apply 501 S. WESTERN AVE., bet. 10-12 and 2-4 o'clock. Ask for J. LANGDON.

WANTED—For the first subdivision proposition in and around Los Angeles. Men wanted who can earn upwards of $100 per week—a limited few. Apply for a real proposition; automobile not necessary; you do no selling. Lots 40 ft. frontage, from $300 to $900. Liberal commission and bonus, assuring good income to hustlers. Apply before 9 A.M. MILLIARD & SCHMIEDELL, 947 E. 4th st.

WANTED—CHEVROLET SALESMEN

Spring business is here and we are having plenty of rain, everything points to added prosperity; we need more salesmen. We say full commission on all new car sales; we do not deduct trades. Call before 10 a.m. or after 4 p.m. See Mr. Walker, HILL & McBEADY, INC., 1800 S. Figueroa Blvd.

SALESMEN AND SOLICITORS—

If you have a car we pay for it. If you do not have a car we furnish transportation. If you have the time in the real estate business we will teach you your work. Will be on close-in subdivision. Highest commissions paid. Come in and talk it over. See MR. TAYLOR, 510 S. Hill st.

SELL CHEVROLETS IN BEAUTIFUL HOLLYWOOD

Most liberal inducement for experienced Chevrolet salesman.

GORDON WARREN

Hollywood's only Chevrolet Dealer. (A good place to work.) 7036 Santa Monica Blvd. Phone 413807

WE HAVE an opening for a high-class salesman, full or part time; preferred man with some real estate experience; essential. Good salary, liberal cash allowance and commission. Tell me about yourself and when I can see you personally. Address A, box 201, TIMES OFFICE.

SALESMEN

To sell something in subdivision you have never seen before. Leads furnished. Apply 1000 SOLICITORS.

We pay more than anyone in town. See MR. SIMON at Suite 405, Wilshire Bldg., mornings.

WANTED—2 men to leave Real Estate business with one of the largest and largest Real Estate Companies. Big chance for advancement. See BARTLEY or MAGUIRE at REALTY MARKET OF CALIFORNIA Suite 201 at 747 S. Hill st.

SALESMEN—3 live wires to connect with one of Los Angeles' fastest growing organizations. Plenty of leads and good listings. See BARTLEY or MAGUIRE at REALTY MARKET OF CALIFORNIA Suite 201 at 747 S. Hill st.

SECURITY SALESMEN—

To sell capital stock for a growing financial institution. See MR. KRIEDMAN, 1011 Haas Bldg.

WANTED—2 salesmen, experienced and capable only. If you can sell a proposition where all units are accepted at par and where buyers are given iron-clad guarantee for returns of investment, if interested, call at 7427 MONETA AVE.

ESTABLISHED realty company opening well appointed offices wants experienced salesman with clean record. A good proposition for right man.

MODERN HOME INVESTMENT CO., 5724, N.E. cor. 58th and Western Ave.

WANTED—High-class stock salesman or ability to represent a corporation of high standing. Liberal remuneration. Best reference required. Apply 5417 HOLLYWOOD BLVD., Suite 116.

WONDERFUL opportunity for a "wide-awake" salesman for Hollywood tacoma and business properties. ROBERT SCHNEIDER, Real Estate, 1240 Vine st., Hollywood.

WANTED—Immediately, a go-getter auto accessories salesman to call on jobbers. Permanent position for a real salesman. KELLNER STEEL CO., 1513 W. Pico.

DISTRIBUTORS and county agents, every demonstration a sale. This is a money maker. 602 HIBBERNIAN BLDG. Sale under only.

SALESMAN wanted, specialty tire powder; parts furnished. Must be experienced. Liberal commission with guarantee. Apply 1009 W. 7TH ST.

SALESMEN—2 with cars, highest commission, last field. CREEL REALTY CO. 2635 W. 9th st.

WANT exp. real estate salesman, familiar with S. W. District, See MR. KLEYH, mornings, 4014 S. Western ave.

Trades

MATTRESS maker at once. Good pay, steady work. 617 S. PALM AVE., Alhambra, Alhambra 987.

BARBER and shoe maker to open established shop; clean. Rent first month free. 6136 PARADISE AVE., both open.

A-1 carpenter foreman, take full charge figure material. Best references. PH. 268-886.

2 BRICKLAYERS wanted. Apply between 8 and 11, saturday morning. 1404 CRENSHAW ST.

UPHOLSTERER, first class. LONG BEACH UPHOLSTERING, 247 E. Anaheim, Long Beach.

COMBINATION caldera are in demand. Learn at 113 W. Washgtn. Bet inst. 824.

WANTED—HELP—Male.

Trades

DRAFTSMAN

SINGLE MAN

BIG CHECK

TECHNICAL GRADUATE WITH

PRACTICAL EXPERIENCE.

APPLICANTS MUST APPLY IN PERSON.

SOUTHERN CALIFORNIA EDISON CO.

EMPLOYMENT DEPARTMENT, SIXTH FLOOR, FAY BLDG. 3RD & HILL STS.

CONSTRUCTION superintendent with large engineering and building firm on industrial buildings. Must be familiar and experienced in wood and structural steel construction and engineering. Good opportunity for right man. Not over 40 years. Address N, box 403, TIMES BRANCH.

REED WORKERS, FIBER WORKERS.

Steady work at Santa Barbara, all summer. Highest wages. RATTAN WORKS, Santa Barbara, Cal.

PRINTER-Pressman, capable of taking charge of mechanical dept. of live suburban weekly, doing excellent business. Must be reliable man. Able to assume responsibility. Address A, box 156, TIMES OFFICE.

WANTED—An absolute experienced awning hanger, no other need apply. all year-round position for right man. HOLLYWOOD WINDOW SHADE & AWNING CO., 1628 Cahuenga ave., Hollywood.

WANTED — Master mechanics wanted for crushing plant. Must be good on steam equipment and good on crushers. See

470 E. 3rd Street.

HAND-Turrett lathe operators. Must be experienced. Apply SNEEDER MACHINE WORKS, 1072 So. Los Angeles.

TOOL and die maker, steady position, none but first-class mechanic need apply. 781 KOHLER ST.

EXPERIENCED screw machine man, must be fast and accurate worker. Steady position. 781 KOHLER ST.

FIRST-CLASS die maker, Apply SNEEDEN MACHINE WORKS, 1072 So. Los Angeles.

WANTED—A-1 mechanic. L. H. MECHANICAL WORKS, 2547 E. 7th st. Phone 290710.

WANTED—Metal pattern maker. MECHANICAL PATTERN WORKS, 1001 Stanford av.

WANTED—1st CLASS COPPERSMITH. APPLY 1915 E. 7TH ST.

A-1 AUTO BODY AND FENDER MAN. 112 WESTERN AVE.

WANTED—First-class coat maker, 2019 Sunset Blvd. Formerly of Louisville, Ky.

WANTED—Plasterer, $10 day. Repair old house. Ph. HOLLY 1282 mornings.

WANTED—A good floor sander. Apply 1230½ CENTRAL.

PRESS operator, KITTLE MANUFACTURING CO., 648 Santa Fe ave.

Chauffeurs and Teamsters

CHAUFFEURS—

WHO KNOW THE CITY. APPLY 617 CALIFORNIA ST.

Professions and Vocations

WANTED at once, clean-cut aggressive young man in advertising department. Must be able to write and sell first-class copy. Salary moderate to start; if you're good and can keep advertising sell well, $100 right. Must have references. FULLERTON DAILY NEWS, Fullerton, Calif.

WANTED—Architectural draftsman, not less than 5 years' experience on industrial buildings. Permanent. FRANK M. GOODWIN, 207 W. 9th st., Compton.

TIRED TRYING

To sell stocks, bonds and real estate? Here's a live one—a 100% co-operation. LEADS, 332 Security Bank Bldg.

WANTED—Masseur for Turkish bath. Call 1 p.m., HOLLYWOOD ATHLETIC CLUB.

Farm and Garden

MAN for chicken ranch, experienced raising baby chicks, 1500 around; cow; stove, fuel; experienced wages wanted. Address A, box 160, TIMES OFFICE.

H. C. ROWLEY call MR. DONAHOE at once. HUMBOLT 0275.

Investment Required

WANTED—PARTY TO HELP ME IN REAL ESTATE. IF YOU CAN PUT IN FULL TIME $400 WILL BUY EQUAL HALF INTEREST IN MY PRESENT PAYING OFFICE. I AM MAKING REAL MONEY BUT NEED ASSISTANCE OF HONEST PARTNER. 225 CHAPMAN BLDG., 756 SO. BDWY.

PAINTERS, 2, wonderful opportunity to come into company already established, 2 superior men. Ref. and experienced men. Do not waste your time and ours if you are not interested. $50 cash required. Only those of strictly honest and uncompromising character. 704 Sunset ave., Pasadena.

A RELIABLE and steady partner wanted to buy auto service station. Experience not necessary if willing to work and learn. Man with make $175 a week from start. Small investment required, fully secured. Apply 812 H. W. HELLMAN BLDG., 4th and Spring, W. 4TH ST.

OFFICE MAN

Active congenial young man to assist in my office, who will be satisfied with $250 to start, $35 per week required. $300 cash to our permanency. Trial.

L. E. KAVANAGH CO. Room 207, 225 E. Broadway.

WANT—$3000 a service of man to help me explore and make location of my valuable discovery, rare gem stone, big demand. Address B, box 194, TIMES OFFICE.

EXPERIENCED factory foreman, $35 wk. to start, with percentage of profit, $600 investment required. Do not call unless you have had a responsible record in this capacity. 7322 S. VERMONT.

GOOD opening for machinist who can invest $2000 with his services in a good manufacturing business. Must have experience and references required. Address B, box 217, TIMES OFFICE.

MAN with some available cash to help run my good business. Good chance to get a right party, as I cannot handle it alone. Address B, box 210, TIMES OFFICE.

MAN not depending on immediate income, $1000, invest $2000 interest; must see to investigate. Address E, box 180, TIMES OFFICE.

MEN, wants several men, $180 starts you to work; will not pay enormous profits. Phone HUMBOLT 6084-J.

WANTED—Laundry driver, investment required. FELLOWS LAUNDRY, 2324 Washington Blvd.

WANTED—Superintendent building on Chinese joint, parm, assured inc. 201 GRANT.

WANTED—HELP—Female

Miscellaneous

WANTED AT ONCE—MEN and WOMEN, all ages, all nationalities, to register for MOTION PICTURES. Experience NOT REQUIRED. (Make-up taught if necessary.) NO REGISTRATION FEE. Apply 5250 S. BROADWAY, Talc Bldg., rm. 319-20. See Casting Director.

WANTED AT ONCE—Women and men, all ages, beauty required, to register for MOTION PICTURES. Experience NOT REQUIRED. (Make-up taught if necessary.) NO registration FEE. Apply CULVER CITY STUDIOS, 6623 Venice Blvd., Culver City. See Casting Director.

CHAUFFEUR, family, $100 & h. home nites. Nurse, 2 kiddies, refs., $70. Couple, janitor-maid, $125. Part time domestics, school lady.

L. L. HOLLYWOOD AGENCY. Room 208, 255 S. Bdwy.

MOTION pictures. Film Craft casting for third production offers unusual opportunity for inexperienced women and men. Free training and make-up if accepted. Room 403 HENNE BLDG., 3rd & Spring.

OPERATORS to learn beautifying and bobbing hair machines, also girls to learn plain power machines on children's clothes, ladies' house dresses and men's shirts. 224 E. SPRING ST. Rm. 534.

EMBROIDERY machine operator wanted, $25 week. Ladies wanted to learn cutting, hemstitching and power sewing machines. S. C. CO., 120 W. 3rd St., Room 518.

EARN $25 weekly; spare time, writing for newspapers, magazines. Exp. unnec., details free. PRESS SYNDICATE, 415 St. Louis, Mo.

ELEVEN hidden wanted for well established vaudeville act, playing around Los Angeles week ends. See JACKSON, 3526 W. 6th st. Only.

UNUSUAL opportunity for woman under 40. Good education, attractive personality, initiative essential. Good salary. Address B, box 491, TIMES BRANCH.

WANTED—Ladies (3) to open Order Department, work, no exp. req. Call 434 STACK BLDG., 4th and Bdwy.

LADY for light work eves. for room, board and $10 weekly. Phone 10 to 2. 1 to 5. 830 JEWELERS' BLDG., 747 S. Hill.

GIRLS and young women. Day and night cafeteria. Apply MRS. WELTON, 4454 S. Hill st., upstairs. Wear white waist.

CAN use one more lady canvasser, musical instrument sales. See Mr. Looser, 231 S. Western Ave. Store, PLATT MUSIC CO.

LADIES—Learn hairdressing, Marcel waves, bald nite. LEADER COLLEGE, 706 S. Hill, 4th floor. See Inst. Course adv.

WANTED—Lady, neat appearance, ability to meet public, references. Apply 9 to 12, 434 I. W. HELLMAN BLDG.

WANTED—2 girls, 18-25, used to meeting public. Present manner necessary. 833 W. 2ND ST. Room 422.

SIX ladies spare time, dignified work. Fine future if intelligent. Call Sun. morn. Rm. 310, 1251 W. 7th.

FIVE ladies anxious to make real income. Full or part time in or out of city. Fitzmont work. 124 W. 6TH ST. Rm. 310.

INSTRUCTRESSES, $35, $40. Call after 2 p. m. Stone's Dancing Academy, 1067 S. Main.

WANTED—Good practical nurse. 627 N. WILCOX, Holly 7025.

GIRL wanted with some experience in sewing treatments. PHONE 825-50.

WOMEN to work on pillow tops and emblems, home work. 250 W. 67TH ST.

WANTED—HELP—Female.

Miscellaneous

RAPID typist, light steno., fam. public acct. work, $110; F. S. X. typist, $80; rapid steno., mfg. exp., single, $125; typist, light steno., good fig., $75; steno., Arizona, $125; F. C. bkpr., fam. credits bldg. or furnt., $120; F. C. bkpr. in insurance exp., $130; bkpr., steno., retail furn., $110; good adv. PACIFIC AUDIT & SYSTEM CO., INC., 802 Story Bldg., 6th and Bdwy. (Agcy.)

Store and Office

MILLINERY SALESWOMEN. MUST BE THOROUGHLY EXPERIENCED IN HANDLING HIGH CLASS TRADE. APPLY NEW YORK SMART HAT SHOP. 708 W. 7TH ST.

STENOGRAPHER to handle correspondence & all details in connection with credit dept. of commercial wholesale house, only those having had experience in similar capacity need apply. To right party this position offers the opportunity for advancement under present conditions. $25 per week to start. Write fully stating previous experience. Address X, box 221, TIMES OFFICE.

PERMANENT position for typist accustomed to phone orders and general office experience. One experienced in shorthand and thoroughly capable operating Burroughs not necessary. Salary to start, $75. Answer in own handwriting, giving age, experience in detail. Interview number, etc. Address L, box 504, TIMES BRANCH.

WANTED—Book-keeper experienced in handling cash; must be quick and accurate with figures. Must know how to operate typewriter. Laundry experience preferred, but not absolutely necessary. Apply EXCELSIOR LAUNDRY, 424 S. Los Angeles.

WANTED—Middle-aged lady to meet public and answer phone, experience unnecessary. DR. W. J. SHERMAN, 312 Bradbury Bldg. Metro 2812.

A-1 BOOK-KEEPER-TYPIST $100
A-1 BOOK-KEEPER ..... Open
CLERICAL DEPT. EXP. $85
A-1 CASHIER, AGE 27-36 ..... OPEN
A. SIMPLOT, BUREAU (AGCY.) 720 CONSOL BLDG. 6TH AND HILL.

WANTED—Men and women now employed to make $30 and up per week, spare time. Dignified work. Salesmanship taught, earn while learning. Write for appointment, call MR. WALKER, 8258½.

POSITION waiting, learn COMPTOMETER. BURROUGHS, ELLIOTT-FISHER book-keeping mch. Books and typewriting free. Call or write. L. I. INSTITUTE, 1st Natl. Bank buildings. Permanent. FRANK M. GOODWIN, 207 W. 9th st., Compton.

TIRED TRYING

To sell stocks, bonds and real estate? Here's a live one—a 100% co-operation. LEADS, 332 Security Bank Bldg.

WANTED—Masseur for Turkish bath. Call 1 p.m., HOLLYWOOD ATHLETIC CLUB.

Farm and Garden

MAN for chicken ranch, experienced raising baby chicks, 1500 around; cow; stove, fuel; experienced wages wanted. Address A, box 160, TIMES OFFICE.

H. C. ROWLEY call MR. DONAHOE at once. HUMBOLT 0275.

Investment Required

WANTED—PARTY TO HELP ME IN REAL ESTATE. IF YOU CAN PUT IN FULL TIME $400 WILL BUY EQUAL HALF INTEREST IN MY PRESENT PAYING OFFICE. I AM MAKING REAL MONEY BUT NEED ASSISTANCE OF HONEST PARTNER. 225 CHAPMAN BLDG., 756 SO. BDWY.

PAINTERS, 2, wonderful opportunity to come into company already established, 2 superior men. Ref. and experienced men. Do not waste your time and ours if you are not interested. $50 cash required. Only those of strictly honest and uncompromising character. 704 Sunset ave., Pasadena.

A RELIABLE and steady partner wanted to buy auto service station. Experience not necessary if willing to work and learn. Man with make $175 a week from start. Small investment required, fully secured. Apply 812 H. W. HELLMAN BLDG., 4th and Spring, W. 4TH ST.

OFFICE MAN

Active congenial young man to assist in my office, who will be satisfied with $250 to start, $35 per week required. $300 cash to our permanency. Trial.

L. E. KAVANAGH CO. Room 207, 225 E. Broadway.

WANT—$3000 a service of man to help me explore and make location of my valuable discovery, rare gem stone, big demand. Address B, box 194, TIMES OFFICE.

EXPERIENCED factory foreman, $35 wk. to start, with percentage of profit, $600 investment required. Do not call unless you have had a responsible record in this capacity. 7322 S. VERMONT.

GOOD opening for machinist who can invest $2000 with his services in a good manufacturing business. Must have experience and references required. Address B, box 217, TIMES OFFICE.

MAN with some available cash to help run my good business. Good chance to get a right party, as I cannot handle it alone. Address B, box 210, TIMES OFFICE.

MAN not depending on immediate income, $1000, invest $2000 interest; must see to investigate. Address E, box 180, TIMES OFFICE.

MEN, wants several men, $180 starts you to work; will not pay enormous profits. Phone HUMBOLT 6084-J.

WANTED—Laundry driver, investment required. FELLOWS LAUNDRY, 2324 Washington Blvd.

WANTED—Superintendent building on, Chinese joint, parm, assured inc. 201 GRANT.

WANTED—HELP—Female

Miscellaneous

WANTED AT ONCE—MEN and WOMEN, all ages, all nationalities, to register for MOTION PICTURES. Experience NOT REQUIRED. (Make-up taught if necessary.) NO REGISTRATION FEE. Apply 5250 S. BROADWAY, Talc Bldg., rm. 319-20. See Casting Director.

WANTED AT ONCE—Women and men, all ages, beauty required, to register for MOTION PICTURES. Experience NOT REQUIRED. (Make-up taught if necessary.) NO registration FEE. Apply CULVER CITY STUDIOS, 6623 Venice Blvd., Culver City. See Casting Director.

CHAUFFEUR, family, $100 & h. home nites. Nurse, 2 kiddies, refs., $70. Couple, janitor-maid, $125. Part time domestics, school lady.

L. L. HOLLYWOOD AGENCY. Room 208, 255 S. Bdwy.

MOTION pictures. Film Craft casting for third production offers unusual opportunity for inexperienced women and men. Free training and make-up if accepted. Room 403 HENNE BLDG., 3rd & Spring.

OPERATORS to learn beautifying and bobbing hair machines, also girls to learn plain power machines on children's clothes, ladies' house dresses and men's shirts. 224 E. SPRING ST. Rm. 534.

EMBROIDERY machine operator wanted, $25 week. Ladies wanted to learn cutting, hemstitching and power sewing machines. S. C. CO., 120 W. 3rd St., Room 518.

EARN $25 weekly; spare time, writing for newspapers, magazines. Exp. unnec., details free. PRESS SYNDICATE, 415 St. Louis, Mo.

ELEVEN hidden wanted for well established vaudeville act, playing around Los Angeles week ends. See JACKSON, 3526 W. 6th st. Only.

UNUSUAL opportunity for woman under 40. Good education, attractive personality, initiative essential. Good salary. Address B, box 491, TIMES BRANCH.

WANTED—Ladies (3) to open Order Department, work, no exp. req. Call 434 STACK BLDG., 4th and Bdwy.

LADY for light work eves. for room, board and $10 weekly. Phone 10 to 2. 1 to 5. 830 JEWELERS' BLDG., 747 S. Hill.

GIRLS and young women. Day and night cafeteria. Apply MRS. WELTON, 4454 S. Hill st., upstairs. Wear white waist.

CAN use one more lady canvasser, musical instrument sales. See Mr. Looser, 231 S. Western Ave. Store, PLATT MUSIC CO.

LADIES—Learn hairdressing, Marcel waves, bald nite. LEADER COLLEGE, 706 S. Hill, 4th floor. See Inst. Course adv.

WANTED—Lady, neat appearance, ability to meet public, references. Apply 9 to 12, 434 I. W. HELLMAN BLDG.

WANTED—2 girls, 18-25, used to meeting public. Present manner necessary. 833 W. 2ND ST. Room 422.

SIX ladies spare time, dignified work. Fine future if intelligent. Call Sun. morn. Rm. 310, 1251 W. 7th.

FIVE ladies anxious to make real income. Full or part time in or out of city. Fitzmont work. 124 W. 6TH ST. Rm. 310.

INSTRUCTRESSES, $35, $40. Call after 2 p. m. Stone's Dancing Academy, 1067 S. Main.

WANTED—Good practical nurse. 627 N. WILCOX, Holly 7025.

GIRL wanted with some experience in sewing treatments. PHONE 825-50.

WOMEN to work on pillow tops and emblems, home work. 250 W. 67TH ST.

WANTED—HELP—Female.

Household and Domestic

WOMAN for general housework in small family, one who understands children and cooking. 635 NO. HOWARD, Glendale. Phone Glen. 1908-J.

GERMAN or Swedish for general housework. No children. Nice room and bath. Call mornings before 10, 727 SO. KINGSLEY DR.

WANTED—Good cook and housekeeper for family of two adults, refined environment. Call with references bet. after 2:30 or Sunday before 5 p.m. 6315 SUNSET BLVD.

WOMAN for housework, assist with 2 children, 15 miles from Hollywood. Good home, reasonable wages. Apply 5458-6144 127 SO. WESTERN AVE.

WANTED by couple, Japanese girl for general housework; must be clean, good cook, good trasser. Go home nights. Good salary. Apply 818 S. HOOVER Sat. morning.

FIRST-CLASS general maid; must be good cook, 2 adults, 3 children. References required. $75 per month. 643 S. ARDMORE. Drexel 9720.

HOUSEKEEPER for business couple with one child; 8 a.m. to 7 p.m. No washing. $40. HARGREAVES, 1031 Rampart Blvd. Holly car. 556-815 evenings.

WANTED—Schoolgirl to assist with house work for room and board. Lovely room, close in. DUNKIRK 5532.

WANTED—Middle-aged white woman to assist with general housework. 644 33RD AVE. 12849

WANTED—Young woman housekeeper; must be fond of children; 2 in family. 1714 PENNSYLVANIA AVE.

WANTED for general housework 3 adults, no washing. Good, refined home preferred. 543 S. HOBART BLVD. 568-544.

GIRL, white, for light housework, no laundry. Good home, $30 per mo. PHONE 726-154.

WHITE girl to assist with general housework & care of 3-year-old boy. Wages $45 month. PHONE 636-877.

COOKS, housekeepers, generals. Mothers' Helper, day workers. 4356 Sunset Blvd. DREXEL 8262 or 800-801. Agcy.

WANTED—HELP—Female.

Household and Domestic

A LADY desires refined working housekeeper; will be considered one of the family; must know how to make bread and pie and also plain cooking for two, and keep a two-room house clean; washing sent out. $70 a month. Catholic preferred. 1226 SEVENTH ST., corner of Arizona, Santa Monica. Take Santaville car at Fourth & Hill, get off at Seventh St., walk one block north.

MAID for general housework, 4 adults, no washing. Must be experienced with local refs. Good wages and exceptionally pleasant room and bath. Swedish, German or Scandinavian preferred. Not over 35. PHONE 731194.

CAPABLE woman, experienced with sick, to care for invalid and do light housework. $45 month and home. 412 W. 21ST ST. Grand ave. car. Call after 1 p.m.

YOUNG woman to go to Long Beach, light housework, look after 9 year old girl. Home more than wages. Can take day work outside. Call at 270 E. 29TH ST., Apt. C. COVET.

WANTED—Good cook for a few hours a day to get evening meal for couple employed. Stay home nights. $30 a week. 847 N. PARKMAN. Call Sunday or evenings.

WANTED—Young lady to assist mother with care of children. $20 month, room and board. Call at 2218 VALLEY ST. 5 blks. north of Westlake Park, 1 blk. west of Alvarado.

MIDDLE-AGED woman for housework, care of invalid in exchange for room and board, self & husband or employed daughter. HUMBOLT 3628-R.

RELIABLE housekeeper for cooking and care of 2 children, small laundry, white preferred. Good home, references. 853 N. EDGEMONT. 497-580.

HOUSEKEEPER-companion for invalid lady; must be strong, active and have cheerful disposition. Permanent desirable position. 622 W. 19TH ST., between 1 and 2.

WHITE girl, general housework, 2 adults & 2 children. No washing. Good wages. 669-016.

A NEAT young woman to assist with general house work. $40. 1051 37TH AVE. Take L. car.

WANTED—White Protestant girl for housework, small bungalow, care of children, no cooking, no washing. 73604.

WHITE WOMAN AS MOTHER'S HELPER. LONG CHILD. LIGHT HOUSEWORK. WAGES $40. TEL. 436-757.

COMPANION housekeeper, 2 in family; must be congenial to 11-yr. old boy. $40. Apply 1415 S. ORANGE DR. between 10 & 11.

WHITE refined elderly woman wanted, $45, bd. & rm., priv. fam. Prot. one fond of children. Add. A, box 2, TIMES OFF.

COMPETENT colored girl for care of 2 children and general housework. Good wages. Apply 840 HARCOURT. 747-440.

WANTED—Woman for cooking and housework by the hour. 461 NO. SERRANO. 439807.

WOMAN living near 9th and Georgia, to wash and clean on Fridays. PHONE 381-955 after 6 p.m.

Hotel, Restaurant and Club

WOMAN for dishwasher and general kitchen work. 5157 S. WESTERN.

HONEST, exper. girl, fountain tea room. Call 10 a.m., WILSON, 440 Sunset Blvd.

WANTED—HELP—Male and Female

Miscellaneous

IS HE CRAZY?

One of WORLD'S LARGEST SUBDIVISION OPERATORS; in addition to SALARY and COMMISSION is GIVING AWAY (ABSOLUTELY FREE) a co-operative interest in his business. Real estate exp. unnecessary, character essential.

WRITE BOOM 12 JONATHAN CLUB.

SOME experienced writer to aid me in revising short stories. Address B, box 294, TIMES OFFICE.

Investment Required

NEWSPAPER, organization writer, experienced, featuring motion picture work; business established and growing, need partner. Investment required. Address B, box 72, TIMES OFFICE.

Instruction Course

FRANCES School of Millinery and Designing, teacher from A-S. Good Milliners in demand. Tuition reasonable. Individual instruction. 722 HRYSON BLDG. Main 8534.

MALE stenographers, get first chance at higher positions. Enroll now. MEN'S COMMERCIAL SCHOOL, Y.M.C.A., 715 S. Hope.

INTELLI

TO LET—ROOMS—Furnished

West and Northwest

Houses.

Hotels

TO LET—ROOMS—Unfurnished

TO LET—ROOMS—And Board

TO LET—HOUSEKEEPING Rooms

TO LET—APARTMENTS—Furnished

TO LET—APARTMENTS—Furnished

TO LET—APARTMENTS—Furnished

TO LET—APARTMENTS—Unfurnished

TO LET—FLATS—Furnished

TO LET—FLATS—Unfurnished

TO LET—HOUSES—Furnished

TO LET—HOUSES—Unfurnished

ANNOUNCEMENT

South and Southwest

East and Southeast

North and Northwest

TO LET—HOUSES—Furnished

South and Southwest

ROOM furnished bungalow, most beautiful location, ocean view, big fireplace, hot water heat, garage, $13. MANHATTAN HEIGHTS, 255 Oyster, city. 264412 or 842301.

RM. furnished stucco bungalow, garage, auto yard, fine neighborhood. Owner at property after 10 a.m. Phone UNIV. 7779. 1860 W. 42ND PL.

ROOMS & breakfast nook, completely furnished bungalow, 8 basement, garage, gas stove, near 2 car lines. 8520 W. 83RD ST.

ROOM, 5 rooms, 2 bedrooms, nook, garage, nicely furnished with new furniture; $75. Phone MRS. BOEMER, Ver. 5160.

T LET—$60, furnished 4-room modern bungalow and garage. 3425 TALLMAN PL., near Vermont and Jefferson.

6 FURN. mod. 4-rm. bung. 2 beds, garage, water paid. 3425 TALLMAN, nr. Vermont and Jefferson.

A EXCEPTIONAL 4-room doll bungalow, 2 beds. 218 W. 47TH PLACE.

TRACTIVELY furn. 4-rm. bung. Phone to. 907.50. 3711 S. VAN NESS.

AUTIFUL bungalow, newly furnished, 2 blocks of Figueroa, $45 W. 41ST DR.

AUTIFUL home, 8 rms. Rent, $100. 4200 SO. MAIN. Phone 1260600.

NGALOW, 6 rooms, furnished or unfurnished; 10:30 to 4. 402 W. 51ST ST.

MOD. new bungs. furn. 2 beds, $65 and $70. 4250½ S. NORMANDIE.

NG, furn. cottage, tiled bath, bedding, mod. $35. 3508 ST. ANDREWS PL.

W four-room furnished house. Adults. 490. 822 W. 39TH PL.

D. 5-rm. elegantly fur. $75, or car line. 318 BINFORD ST., Inglewood. Ph. 381.

ATLY furnished 7 rooms and large sleeping porch. 2317 S. HOOVER.

BOOM FURNISHED BUNGALOW, $60. 827-29th OR EVE. BEACON 2664.

, LET—$75 5-rm. furnished, gar. fine H. 1312 W. 41ST ST. Vermont 5260.

OR RENT—Four-room home beautifully furnished. $45. 2020 ORCHARD AVE.

OM very modern furn. house, 4 rms., 3 bedrms. Call 3776 BUDLONG.

East and Southeast

OOD MOOR," tourist comfort court, 2 and 3 room furnished cottages with garage. 3608 COMPTON AVE., just off Harbor.

W 5-rm. nicely furnished bungalow, $45; adults. 1110 E. 94TH. Goodyear Park. ve 77218.

ROOM bungalow. Adults. 422 E. 20TH ST.

BROOMS, modern conveniences, new. 1064 CALZONA ST., off Whittier Blvd.

AUTY, furn. 5-room house, close in, rent. 2024 SAN PEDRO.

North and Northeast.

—NEW, modern bungalow, furnished. Living rm., bedrm., bkfst. nook, kitchenette, tile bath, adults, no children. Gas car, north on Spring st. 1566 STRACHAND AVE.

RM.—Sleeping porch for gentleman. Modern conveniences. Phone Hollywood 7448. Private room has separate entrance. $50. 1340 RAFFAEL. Gar. 4219.

M. apartment, bungalow, completely furnished, $60. Complete gas park. $65. 5065 HUNTINGTON DR.

ROOM bungalow, nearly furnished. 1343 HAYDEN. Garf. 6412 or Garf. 1252.

TO LET—BUNGALOWS In Courts

SUMMER RATES.
NEW MISSION COURT, 1604 Arlington, bet. Washington Blvd. and 16th st., elegantly furnished, 2 rooms and breakfast nook, built-in writing desk, tile bath, and kitchen, with enameled sink, overstuffed furniture, Wilton rugs, extra large Lane wall bed.

R LEASE—New and very attractive 10-unit court, consisting of two-room duplex every other unit, two single units, completely furnished, garages, 12 rooms. Property located in Hollywood, on Cole ave., just south of Sunset, and one block north of Washington car line. OWNER, 2229 N. Hillcrest st.

WAYNELAND COURT

summer rates now on, $40 and $50. Newly furnished, 3-room bungalows. All conveniences. Near 2 car lines. 7504 Hill car. 42814 N. VIRGIL.

10 unfurnished units in attractive bungalow court, use of three rooms at $50 per month; one 4 rooms, 2 baths, $60; small family in 4-room unit, $45; completely furnished, $60. Burnside or call Dunsmuir 7-1-1. 1260 E. 41ST ST.

AUTIFULLY furn. 5-rm. bung. in court, tile bath & sink, overstuffed furniture, Wilton rugs. A cozy home in every detail. Take Pico, Fair, or 18th car to Hoover. ve 14425. DOBE PARK AVE. Phone 1260600.

CASA HERMOSA COURT
1218 SO. SERRANO AVE.
Four completely furnished, duplex bungalows, living room, bedroom, extra bed, kitchen, bkfst. nook.

BUNGALOW COURT APARTMENT
low, modern in every particular. Shower baths, Simmons beds, Wilton rugs and mahogany pieces. Central Hollywood. 222 DE LONGPRE.

LET—Quaint village, 5718 Vermont, new bungalows, thoroughly furnished, very artistically furnished French and Spanish bungalows. Phone 24044.

HOLLYWOOD.

ry, bung. in courts with gar., elegantly furn., brand new, 1½ blks. east of Vermont car. 1½ blks. west of Hoover. Apply at 60 HUDSON AVE.

and $60. Beautiful Casa Linda, Navy, something different, 3 rooms, 2 beds, tile bath shower, built-in Murphy, Hind or C car or Vermont 3 cars. 4467 WILLOW. HOOK AVE.

SEPARATELY furnished 3-room bungalow, $75 per month, adults only. Take C car to 17TH & N. BERENDO or call Drexel 3617.

870—PLYMOUTH BLVD., 1231 S. brand new bungalow, unfurnished, built-in features, wonderful neighborhood, ½ blk. from Pico car.

VATE court, new, $65 and $70; beautifully furnished 2-bedroom bungalows, every convenience; also 1 and 2 car garages. 31020 HARVARD BLVD.

ON bungalow court, furnished or unfurnished, 16th & Harvard. Near car and school. PETTY, 872091.

—LILAC TER., 1900—Beautiful Spanish bungalow, just completed, furnished or unfurnished; fine location, only close in. Nr. Sunset and Douglas st.

UTIFUL, unusual, complete single apartments, everything furnished including piano. 1st and Alvarado. Ve 666-295.

EARLCOURT
rooms, fully furnished, garage, $70. 2 & $80. 1243 FAIRFAX AVE.

T completed, richly furnished bungalow, 3 bdrms., 2 baths, all conveniences, garage. $80. 1603 st. car line. 1604 E. ELLINGTON.

LOWSTONE COURT, 5149½ De Longre ave. Hollywood. Elegantly furn. 2-room bungalows, 2 bedrooms, phone, garage, $70 to $100. PHONE 582628.

LOWSTONE COURT, 5149½ De Longre ave., Hollywood. Elegantly furn. 2-room bungalows, 2 bedrooms, phone, garage, $70 to $100. PHONE 582628.

ELLENDALE COURT.

tiful newly furnished 4 rooms, glass shower bath, automatic heater, garage, $70. 1 block Ellendale car.

NISHED front bungalow, 1072 W. 21st st., $55. Garage $5 if wanted. Key 1074½ W. 21ST ST.

—PRETTIEST bung. court in city, 4 rooms, 2 baths, $70. 4 rooms, 2 baths, $65. 1816 S. HOOVER.

ELY furnished 3-room and bath, close quiet court; adults; $65. 1816 WINFIELD, near 11th and Santee.

E. NORMANDIE, $75. New and beautiful, 2 bdrms., 2 mas., tile bath, also 2 furn., breast loe. Oakwood or Beverly.

BERT AVE., 8041½, Sunrise Court—3 rms., tile bath, sink. Walking N. W. 9th car.

SON unfurnished bungalow with built-in features, minutes' walk to P. O. 19 VICTOR ST., near Signal Hind. C.

LY furn. 4-room cozy modern, west th ave. and W. Adams. $35. 2327 27TH.

OM, new 3-room bungalow, beautifully furn., garage, $60. Moberley court, 3 W. 30TH ST., off Figueroa.

UT, furn. 3-rm. bung., $35 mo. or $10 t. Take A car to 22nd and Hoover, walk blks. west. 2124 WILMOT, Bear. 7225.

CABUENGA, 1354, 5-rm. unfurnished, with garage, $45 per month. Two separate bedrooms. HOLLY 6814.

LYWOOD—5408 FOUNTAIN AVE. Just completed, elegantly furn. 4-rm. bung. or. Phone Mott Realty Co. Betsemile.

ge is uniform, elegant NEW detached bungalows, $45 per month. 234 W. ARGENTA. Monete car. 762-580, evenings.

4-ROOM flat in court, also 4-rm. bung. in rustic furniture. No garage. 228 6, SANTA BARBARA. Ardmore 5067.

BEAUT. 4-rm. colonial bung., completely furn. except linens. $60. 1828 N. NORMANDIE. 4336136.

$60—3 RMS. and BATH—$60. Beautiful new bungalow, hardwood floors, garage, 4320 VINCENNES AVE., 2 blocks from Vermont car.

FAIRFAX COURT
New, elegantly furn. 4-rm., with garage, $70. 1201 FAIRFAX AVE. 478111.

OMS, unfurn. with breakfast nook, 2-door bed. $624. S. HOOVER. Phone 24 or 24.

LY—$100 Fountain ave., Japs, mod. ern 4-rm. bung. Adults. Ph., gar. Gr. 2004.

UTIFULLY furn. bung., bedroom & dining room bed for $65. 1710½ W. 79TH ST. VE.

4-RM. BUNGALOWS, BATH, GARAGE, $17 EACH, NEW, $1 MO. 6127 JACK AND CENTRAL AVE.

NG-new beautifully furnished, 3 rooms, sunset nook, between 2 car lines, $70. 48 6TH AVE. Pico car.

NG, furnished 3-room and bath, close in, rent $20. 1604 E. 4TH ST.

NG, 3-room bungalow, furnished, adults, $30. 1860 W. 42ND PL.

TO LET—BUNGALOWS In Courts

JUST completed, 4-room unfurnished separate bungalow in 7-unit court, tile bath and sink, shower and lavatories, one hot water, furnace and gas, large room and extra bed. Hardwood floors throughout, real fireplace, tiled gas and rel car service. TEL NO. 24-ELECT PLACE.

JUST FURNISHED
Everything behind new; 2 lovely rooms, tile bath, tile sink, breakfast nook, Murphy bed and a real bedroom. Accommodations for 4 people. Come now and see it before it is gone, for you will surely want it.
1320 N. EDGEMONT, Hollywood.
½ block north of Fountain.

COURTE WILLOWBROOK.

Near R.R.C., ½ block of Vermont, just opened; 4-room unit, elegantly finished, shower, tile bath, built-in ironing board, dining alcove, overstuffed furniture, Wilton rugs. A real place to live; $60 and $100. 4520 WILLOWBROOK.

MONTELEONE COURT.
Hollywood's finest bungalow court. Now beautifully furnished. 24 units come vacant.) All built-in features, garages in connection. Rents $65 to $115. 1624½ N. NORMANDIE, at the Hollywood Hills. For manager ph. 582-702.

NEW DELAWAN COURT
$100 UP JUST OPENED.
4-room individual bungalows, elegantly furnished. Finest in city. Oriental rugs, phones in. ½ block from C car. 318 9 WITMER. Phone 582-857.

POPULAR GARDENS
41 1266½ N. Virgil ave. Nice, new duplex apartments, handsomely furn. Beautiful mahogany pieces. Phone 582-857. Hind. Just off Fountain, and car line, to downtown. Rent $65.

455—DOUGLAS ST., 1115—Close in, C car to Lexington st., or Sunset Hind. cars. Just completed, 4 rms. each. Wonderful view. Built-in features, 3/4 linen, Titsay vacuum gas. Strict up to date. Adv. Hind.

GORINGNY COURTS, near Westlake Park. Furnished and unfurnished 4-room bungalows, hardwood floors, garage, tile bath, breakfast nook and telephone. 1415½ OCEAN VIEW AVE.

$60, free rent with 6 mo. lease. Only $75 a mo. Cozy bungalow court, all new and nicely furnished. Beautiful location. You must see it. S.E. corner Fountain and Virgil. 434-566.

$62.50—3 ROOMS, just completed, elegantly furnished, overstuffed furniture, Wilton rugs, large closets, bathroom, floor furnace, breakfast nook. 2145 W. WASHINGTON, FR. 70-2000.

$65—870—MENLO AVE., 5779½. Beautiful, long, facing lovely Exposition Pk. 3 delightful rms. & bath, everything new & elegant. Special inducements to permanent tenants.

TWO 3-room newly furn. bungs., modern, up to date. 4219 W. 28TH ST., one block north of Jefferson. Mrs. Brooks and Mr. Claire. Univ. 5058.

NEWLY furn. complete 3-rm. bung. in court. 2 bedrms., phone in, garage, near 8th car. 865 Westlake Park. 6116 S. CARONDELET. Dunk. 4868.

CROWN CREST TERRACE
2011 LOMA DRIVE.
FURNISHED BUNGALOWS FOR RENT
E. J. CLARK, PHONE 513-29.

3 ROOMS, Bungalow court, $30 to $32. Manager on premises. Key at 1030 GLOVER PL., off Virgil at Wilshire.

ATTRACTIVE house of 3 rooms and bath, beautifully furnished in new overstuffed Cozad furniture, at 2809 S. Adams on Budlong at 28th. Adults only.

FOR RENT—Brand new 4-unit court, 3 rms., disappearing bath. Rent $55. 1026 PRESTON AVE.

1064 SO. LAKE
Completely furn. bung. in attract. court. Adults. DREXEL 7266.

CLYDORA CT., Kingsley Dr. and Fountain ave., 3 large rms., beaut. furn., 2 beds. Adults. Gar. Fr. 4-6355.

ADAMS dist., bung., completely furnished, $50. 2043 BRIGHTON. 768788.

FURNISHED bungalow, 1635 N. KINGSLEY DRIVE. Holly 5052.

NEW artistically furn. single, double and kit. apts. Rent reas. Call at 1015 W. 39TH PL. DREXEL 7266.

6 ROOMS, furnished, 2 bath, Buckingham Court, 2280 Fountain ave.

UNFURN. the best 4-rm. Spanish bung., $35. 2004 2ND AVE. 767346.

BEAUTIFUL 3-rm. furn. bung. in rear of Extra bath & gar., $55. 2311½ W. 17TH ST.

TO LET—HOUSES—Unfurnished

West and Northwest

FOR RENT—5 rooms, unfurnished, Normandie type plastered bungalow, very large living room, dining room, fireplace, arched ceilings, one bedroom, sunny porch, garage, built-in cabinets, cupboards in all rooms. Rent reasonable. Inquire on premises, 1462½ DERBY PARK AVE., Phone 1260600.

CASA HERMOSA COURT
1218 SO. SERRANO AVE.
Four completely furnished, duplex bungalows, living room, bedroom, extra bed, kitchen, bkfst. nook.

BUNGALOW COURT APARTMENT
low, modern in every particular. Shower baths, Simmons beds, Wilton rugs and mahogany pieces. Central Hollywood. 222 DE LONGPRE.

LET—Quaint village, 5718 Vermont, new bungalows, thoroughly furnished, very artistically furnished French and Spanish bungalows. Phone 24044.

HOLLYWOOD.

ry, bung. in courts with gar., elegantly furn., brand new, 1½ blks. east of Vermont car. 1½ blks. west of Hoover. Apply at 60 HUDSON AVE.

and $60. Beautiful Casa Linda, Navy, something different, 3 rooms, 2 beds, tile bath shower, built-in Murphy, Hind or C car or Vermont 3 cars. 4467 WILLOW. HOOK AVE.

SEPARATELY furnished 3-room bungalow, $75 per month, adults only. Take C car to 17TH & N. BERENDO or call Drexel 3617.

870—PLYMOUTH BLVD., 1231 S. brand new bungalow, unfurnished, built-in features, wonderful neighborhood, ½ blk. from Pico car.

VATE court, new, $65 and $70; beautifully furnished 2-bedroom bungalows, every convenience; also 1 and 2 car garages. 31020 HARVARD BLVD.

ON bungalow court, furnished or unfurnished, 16th & Harvard. Near car and school. PETTY, 872091.

—LILAC TER., 1900—Beautiful Spanish bungalow, just completed, furnished or unfurnished; fine location, only close in. Nr. Sunset and Douglas st.

UTIFUL, unusual, complete single apartments, everything furnished including piano. 1st and Alvarado. Ve 666-295.

EARLCOURT
rooms, fully furnished, garage, $70. 2 & $80. 1243 FAIRFAX AVE.

T completed, richly furnished bungalow, 3 bdrms., 2 baths, all conveniences, garage. $80. 1603 st. car line. 1604 E. ELLINGTON.

LOWSTONE COURT, 5149½ De Longre ave. Hollywood. Elegantly furn. 2-room bungalows, 2 bedrooms, phone, garage, $70 to $100. PHONE 582628.

LOWSTONE COURT, 5149½ De Longre ave., Hollywood. Elegantly furn. 2-room bungalows, 2 bedrooms, phone, garage, $70 to $100. PHONE 582628.

ELLENDALE COURT.

tiful newly furnished 4 rooms, glass shower bath, automatic heater, garage, $70. 1 block Ellendale car.

NISHED front bungalow, 1072 W. 21st st., $55. Garage $5 if wanted. Key 1074½ W. 21ST ST.

—PRETTIEST bung. court in city, 4 rooms, 2 baths, $70. 4 rooms, 2 baths, $65. 1816 S. HOOVER.

ELY furnished 3-room and bath, close quiet court; adults; $65. 1816 WINFIELD, near 11th and Santee.

E. NORMANDIE, $75. New and beautiful, 2 bdrms., 2 mas., tile bath, also 2 furn., breast loe. Oakwood or Beverly.

BERT AVE., 8041½, Sunrise Court—3 rms., tile bath, sink. Walking N. W. 9th car.

SON unfurnished bungalow with built-in features, minutes' walk to P. O. 19 VICTOR ST., near Signal Hind. C.

LY furn. 4-room cozy modern, west th ave. and W. Adams. $35. 2327 27TH.

OM, new 3-room bungalow, beautifully furn., garage, $60. Moberley court, 3 W. 30TH ST., off Figueroa.

UT, furn. 3-rm. bung., $35 mo. or $10 t. Take A car to 22nd and Hoover, walk blks. west. 2124 WILMOT, Bear. 7225.

CABUENGA, 1354, 5-rm. unfurnished, with garage, $45 per month. Two separate bedrooms. HOLLY 6814.

LYWOOD—5408 FOUNTAIN AVE. Just completed, elegantly furn. 4-rm. bung. or. Phone Mott Realty Co. Betsemile.

ge is uniform, elegant NEW detached bungalows, $45 per month. 234 W. ARGENTA. Monete car. 762-580, evenings.

4-ROOM flat in court, also 4-rm. bung. in rustic furniture. No garage. 228 6, SANTA BARBARA. Ardmore 5067.

BEAUT. 4-rm. colonial bung., completely furn. except linens. $60. 1828 N. NORMANDIE. 4336136.

$60—3 RMS. and BATH—$60. Beautiful new bungalow, hardwood floors, garage, 4320 VINCENNES AVE., 2 blocks from Vermont car.

FAIRFAX COURT
New, elegantly furn. 4-rm., with garage, $70. 1201 FAIRFAX AVE. 478111.

OMS, unfurn. with breakfast nook, 2-door bed. $624. S. HOOVER. Phone 24 or 24.

LY—$100 Fountain ave., Japs, mod. ern 4-rm. bung. Adults. Ph., gar. Gr. 2004.

UTIFULLY furn. bung. bedroom & dining room bed for $65. 1710½ W. 79TH ST. VE.

4-RM. BUNGALOWS, BATH, GARAGE, $17 EACH, NEW, $1 MO. 6127 JACK AND CENTRAL AVE.

NG-new beautifully furnished, 3 rooms, sunset nook, between 2 car lines, $70. 48 6TH AVE. Pico car.

NG, furnished 3-room and bath, close in, rent $20. 1604 E. 4TH ST.

NG, 3-room bungalow, furnished, adults, $30. 1860 W. 42ND PL.

TO LET—HOUSES—Unfurnished

West and Northwest

BOLLYWOOD RENTALS, FURNISHED—Bungalows in courts.....$55 to $150
Apartments, singles and doubles.....$100 to $163
5-room house, for summer months with housekeeper.....$350
7-room house.....$200
Los Angeles 5-room house.....$225
UNFURNISHED
5-room bungalow.....$40
5-room duplex.....$115
THE WILBUR DUNHAM CO.
6421 Hollywood Blvd. Phone 471-191.

LOVELY spanish bungalow, 2 bdrms., fireplace, in Central Hollywood, close to schools and car line. Children welcome. Only $75.

Seven-room corner bungalow, 3 bedrooms, breakfast room. A real home, $125 per month.

We have many more good listings in courts, flats, apts. and houses. Call Rental Dept., ROBERT BUCHTEL, Real Estate, 1243 N. Vine st. Holly 5438. Open Sunday.

$75—4510 W. Fourth, near Van Ness, beautiful new stucco flats. Gas furnace, 1 bdrm., 1 dn. bed.
$50—2538 Wilshire section, 10-rm., 2-sty. unfurnished house; 6 bedrms., 2 baths. Suitable for subletting. Call 947-450.
HOWARD & BOSWELL, 3461 W. SIXTH.

TO LET—Avoid frontless hunting for the home you want. Come to BAKER BROS., 724 S. Spring, for reliable free information. Listings of 200 agents from which to choose.

GLENDALE—5-rm. thoroughly modern 2-room house and garage, $70 per month. No children. Detail new home. EDWIN S. DOUGLAS, 601 Stock Exchange Bldg. Phone 882-1356.

FOR LEASE—Modern 6-room house, large living room, cathedral ceiling, studio window, storage room, pipeless and garage. Wonderful view. Phone for appointment. 438-748.

BEAUTIFUL new duplex, living, 5 rms., just completed. Open today; near Hollywood cars, etc. $62.50 and $65 on lease. Key is renting 4617 W. 22ND PL., east of Bronson. 566-690.

$55 UNFURN., inc. gas. Beaut. new semi-detached stucco bungs., lg. liv.-rm., bedrm., nook, cr. wall bf., tile bat-tub for stationed with. 4705 and 4707 GOS N. WESTMORELAND, nr. Melrose. 597-837.

$110 MONTH. French colonial, plaster exterior, 3-room bung. with open fireplace, bdrm. floors, tile bath and kitchen, garage and storeroom; gardens included. Owner on premises, 259 S. Coronado.

1726 N. ALEXANDRIA, south half of 4-room bungalow, elegant in every respect. Absolutely the last word, exquisite furnish, extra bed, tile sink and bath, dainty nook, garage, $65 month.

HOLLYWOOD, 1295 Vista, beautiful stucco, 6 duplex bungalows, 4 large rooms, extra wall bed, very artistic, strictly modern. Tiffany walls, adults only.

$55, BEAUT. 3-rm. unfurn. bung., bdw. floors, tile bath, sink, automatic water heater, 426 1/4 N. ARDMORE. Phone Holly 2245.

SUNNY side of 4-room duplex house, finest type of New and modern. Call at 1025 MURRAY DRIVE, off Hyperion. Miss Michelitsch, owner.

$120—6 rooms, new stucco duplex, 3 bedrooms, 2 garages and breakfast nook. Key next door. 841 N. BEACHWOOD DR. Holly 7642.

HIGH AND HEALTHFUL—
Half duplex, 4 large rooms, 2 small beds, tile bath, $40. Phone DUNKIRK 2536. 446 No. Rossmont.

HOLLYWOOD RENTALS
PHONE 579277.
NEW LISTINGS DAILY.
MRS. SIMMONS, 1614 CAHUENGA AVE.

RIMFAU Hill, nr. L. A. High. New 6-rm. bung., 4 rms. on 1 floor, 2 on 2nd, $60. Owner, Sunset 2775, 8-5, 2661 R. A. GREENE, 1201 Rancourt.

$75—3 bedrooms, living, dining, kitchen, bkst. nk., garage; new, 727 Lillian Way, adjoining Athletic Club, of Motion Pic. Adults. HOLLY 1312.

4-ROOM house, large screen alcp., panel, 1 inspire SINGER, 422 N. Fremont ave.

HALF new double bungalow, garage, $35. GRANADA REALTY CO., Ph. 1446.

TO LET—4-room bungalow, extra bed, garage, $65. 2485 BEACHWOOD DRIVE.

6 ROOMS—5th and Figueroa, very desirable for business purposes. MAIN 7136.

TO LET—4 double bungalow, rent $30. 3 blks. from Sunday.

$75—4510 W. Fourth, near Van Ness, beautiful new stucco flats. Gas furnace, 1 bdrm., 1 dn. bed.
$50—2538 Wilshire section, 10-rm., 2-sty. unfurnished house; 6 bedrms., 2 baths. Suitable for subletting. Call 947-450.
HOWARD & BOSWELL, 3461 W. SIXTH.

TO LET—Avoid frontless hunting for the home you want. Come to BAKER BROS., 724 S. Spring, for reliable free information. Listings of 200 agents from which to choose.

GLENDALE—5-rm. thoroughly modern 2-room house and garage, $70 per month. No children. Detail new home. EDWIN S. DOUGLAS, 601 Stock Exchange Bldg. Phone 882-1356.

FOR LEASE—Modern 6-room house, large living room, cathedral ceiling, studio window, storage room, pipeless and garage. Wonderful view. Phone for appointment. 438-748.

BEAUTIFUL new duplex, living, 5 rms., just completed. Open today; near Hollywood cars, etc. $62.50 and $65 on lease. Key is renting 4617 W. 22ND PL., east of Bronson. 566-690.

$55 UNFURN., inc. gas. Beaut. new semi-detached stucco bungs., lg. liv.-rm., bedrm., nook, cr. wall bf., tile bat-tub for stationed with. 4705 and 4707 GOS N. WESTMORELAND, nr. Melrose. 597-837.

$110 MONTH. French colonial, plaster exterior, 3-room bung. with open fireplace, bdrm. floors, tile bath and kitchen, garage and storeroom; gardens included. Owner on premises, 259 S. Coronado.

1726 N. ALEXANDRIA, south half of 4-room bungalow, elegant in every respect. Absolutely the last word, exquisite furnish, extra bed, tile sink and bath, dainty nook, garage, $65 month.

HOLLYWOOD, 1295 Vista, beautiful stucco, 6 duplex bungalows, 4 large rooms, extra wall bed, very artistic, strictly modern. Tiffany walls, adults only.

$55, BEAUT. 3-rm. unfurn. bung., bdw. floors, tile bath, sink, automatic water heater, 426 1/4 N. ARDMORE. Phone Holly 2245.

SUNNY side of 4-room duplex house, finest type of New and modern. Call at 1025 MURRAY DRIVE, off Hyperion. Miss Michelitsch, owner.

$120—6 rooms, new stucco duplex, 3 bedrooms, 2 garages and breakfast nook. Key next door. 841 N. BEACHWOOD DR. Holly 7642.

HIGH AND HEALTHFUL—
Half duplex, 4 large rooms, 2 small beds, tile bath, $40. Phone DUNKIRK 2536. 446 No. Rossmont.

HOLLYWOOD RENTALS
PHONE 579277.
NEW LISTINGS DAILY.
MRS. SIMMONS, 1614 CAHUENGA AVE.

RIMFAU Hill, nr. L. A. High. New 6-rm. bung., 4 rms. on 1 floor, 2 on 2nd, $60. Owner, Sunset 2775, 8-5, 2661 R. A. GREENE, 1201 Rancourt.

$75—3 bedrooms, living, dining, kitchen, bkst. nk., garage; new, 727 Lillian Way, adjoining Athletic Club, of Motion Pic. Adults. HOLLY 1312.

4-ROOM house, large screen alcp., panel, 1 inspire SINGER, 422 N. Fremont ave.

HALF new double bungalow, garage, $35. GRANADA REALTY CO., Ph. 1446.

TO LET—4-room bungalow, extra bed, garage, $65. 2485 BEACHWOOD DRIVE.

6 ROOMS—5th and Figueroa, very desirable for business purposes. MAIN 7136.

TO LET—4 double bungalow, rent $30. 3 blks. from Sunday.

South and Southwest

3-ROOM house, big yard, gas, water, electric lights, $20 mo. Take Hawthorne car on Broadway to Lennox, 4 blocks west, ½ blk. south. 10607 INGLEWOOD AVE.

3 BDRM. 4-rm. bungs. $45 & $50 with garage. One of the good neighborhoods, cor. Vilton Pl. & Vernon. Key at 1710 W. VERNON AVE.

5 ROOMS and breakfast nook, double garage, $50. 1 block to car. Phone 24231 so. WILTON PLACE. Hancock 4th and 54th st. car.

FOUR ROOMS, double, Hass ave.; just finished; tile bath and sink, $55. Phone UNIV. 5845.

FOR RENT—Modern bungalow, 4 rooms, bath and screen porch, $40 per mo. $55 with 1 yr. lease. 1935 64TH ST.

FOR RENT—Modern bungalow, unfurnished, 5 rooms, $60. 2462 Holladay near Santa Barbara and P. E. Buck. Univ. 4095.

½ DOUBLE bungalow, 4 rooms, garage, $50. 1260 Cimarron, between 57th and ELIPHANT, 1820 W. 54th.

HALF double bungalow, 4 rooms, modern, near car line. Fifty dollars per month with garage. 4706 3RD AVE.

5 ROOMS and garage, $65 mo. Inquire BURNEY'S FURNITURE, Washington Blvd. opposite Barnes' Circus.

FURNISHED and unfurnished bungalows, flats and apartments. BUCKEYE REALTY CO., phone Ver. 4900.

BEST, new cable 4-rm. bungalow, garage. Tile bath, kitchen, well located. 4504½ S. NORMANDIE. Univ. 2839.

6-ROOM house, unfurn., all improvements & cement garage, $20 W. 47TH. OWNER, 5702 KANSA PL.

$55—UNFURNISHED south side double bung., strictly modern, close in and cash. 5720 S. ST. ANDREWS PLACE.

4-ROOM house and garage, $40 month. 1120 W. 59TH ST. Call at 1015 W. 79th st. Ph. Ver. 2077.

UPPER furn. 3-room flat, sleeping porch, garage, concrete. Manual Arts High. 1042½ W. 42ND ST.

2ND AVE., 4426—½ new chi. bung. 4 R. and in-a-door bed, artistic finish, tile sink and bath, shower bath, garage.

½ DOUBLE bung. in court 5 rm. garage, screen, automatic heater, built in features. $45. 6518½ S. HOOVER.

NEW dble. stucco, 5 rms. tile bath, bkfst. nook, 2 bed rms., gar. 5022 DENKER AVE. Grand Ave. M. car. 1½ blks. S.

4-ROOM mod. bung. Nice bathroom, also clean bed, lawn cared for, water paid. Adults. $45. 1081 W. 39TH PL.

5-ROOM bungalow partly furnished. 1422 W. 57TH PLACE.

THREE room house with garage, $25 mo. at 1525 W. 58TH PL.

BEAUTIFUL front, 5 or 7-rm. bung. nr. Grand Ave. car. 715 W. 47TH ST.

5-ROOM unfurn. cottage with bath. Inquire 3740 THIRD AVE.

DOUBLE bung. 5 rms. Gar., near carline, adults, $40. 5405 S. VAN NESS.

5 RMS. and mod. mod. garage. Adults only. $45 W. 50TH PLACE.

6-RM. modern bungalow, 3 bedrms., garage, back & front lawn. VE. 2221.

NEW 5-rm. bung., bkfst. nook. 5014 DENKER AVE. 582027 or Ver. 9035, sat., sun.

LARGE 5-rm. bungs., gas, lawn, near Monets. Newly decorat. 808 W. 58th st.

$75 MO., 5 L. mod. r. bung., nook, gar. Basement. Will lease or sell. 5715 7th av

$75. MO. Beautiful 6-rm. bung. located 9022 W. 41ST PL. Phone Univ. 5847.

5 OR more 6-room cozy bungs. $45 ea. 820 E. 52ND PL. 872871.

4 RMS., 2 beds, strictly mod. 616 WEST 51ST ST., nr. Figueroa. Main 1205.

3 RMS. and bath, new, automatic heater, wall bed. 5414 S. DENKER. Ver. 2349.

NEW modern 4-room stucco bung. and garage. 6727 2ND AVE. Calver. 2222.

3 ROOMS, bath, rear, gar., clean schools, stores, reas. 2967 DENKER AVE.

UNFURNISHED new 5-room bungalow. 973 W. 47TH ST.

NEW 5-room cottage, $25 mo. Inquire 5702½ VERMONT.

½ DBLE. bung., 3 rms. and garage, $14 W. 63RD PL. Ph. Ver. 2352.

NEW 4-rm., 2-bdrm. bung., $30. Call Ver. 7661. 2715 W. 84TH ST.

East and Southeast

6-ROOM house, large rooms, 2 bedrooms. 3714 WALL ST.

$45, 2BRD, 502 E. New, best finish, 1 block from car lines. Adults.

4 ROOMS, modern breakfast nook, built in bed. 119 BOYLE AVE.

BEAUTIFUL colonial 5-rm. bath, garage, 958 CONCORD ST. E car. 760930.

$20, 4 RMS. & bath, garage, 1850 E. 50TH ST. PHONE 292658.

TO LET—HOUSES—Unfurnished

East and Southeast

$80, 5-room mod. bung., ½ block off Whittier Blvd., garage, radio, water and telephone paid. Rented March 14. 566 BERNAL AVE. Dunkirk 6967.

4-ROOM house, $35; 5-room house, one-half double, $25 and 2-room house, $10. 2529 LANFRANCO ST.

FOR RENT—Unfurnished 6-room cottage, adults. Reference required. 120 E. 24TH ST. near Main. 287-720.

412 E. ADAMS, new 4-room bung., 2 bedrms. and extra bed, tile bath. Rent reas.

5 LARGE rooms, tile sink and bath, modern, beautifully decorated. HUMR. 4815-M.

North and Northeast.

DUPLEX, 4 rooms and bath, built to features, garage. 3216 ALICE ST. Nr. 2 5c car lines. Inquire 261 E. AVE. 52. Garf. 4086.

TO LET—Modern 3-room unfurnished bungalow, 4028 YORK BLVD. Key next door. $35. Apply 310 DOUGLAS BLDG. Phone Metropolitan 4370.

FOR RENT—Or lease, in Highland Park, new modern 4-room double, built-in features, garage. Gas range. $60. 5 AVE. 58.

SIDE bay Spanish duplex, 4 rooms, $75 mos. First-class. Call at 1714 MISSION st., south Pasadena.

FOR RENT—4-rm. mod. house, breakfast nook, gar., $25. 3339 CASTAS AVE. Cap. 4878.

JUST completed, 4-rm. house, pretty yd. Fine view. Adults only. No dogs. 250 HUNTINGTON DR. 582627.

$20, 4 RMS. & bath, stoves & water, children welcome. 626 HAZARD ST.

FOR RENT—Unfurnished 4-room cement, stoves. 322 N. AVE. 62. Pas.

TO LET—Suburban and Country.

$35—4-room partly furnished modern cottage, water and light free, gardening privileges. For rent or sale. 2½ E. LONGDEN DRIVE, San Gabriel. Ph. 129-R-12.

FINE 50-acre fruit ranch, apricots, peaches, walnuts, small poultry plant. Close to Monrovia school.

NEW 6-rm. stucco, high elevation, wonderful view. Lease or sell. OWNER. Garf. 4128.

TO LET—Beach Property

DETROITER court, Long Beach, $652 E 2nd. Furn. apts. near ocean. 219500.

WRITE to "Long Beach West City" for special spring rental and housekeeping tents; ideal for tourists and vacation.

TO LET—Or Lease

Miscellaneous

LONG TERM GROUND LEASE
PIGUEROA STREET
NEAR PICO
Reasonably priced. Present improvements carry charges. No building requirements. Immediate action necessary. Principals only. HARRY E. WILDE, Metro. 7734.

GARAGE FOR LEASE

Will build to suit for responsible tenant. Good lease, reasonable terms. West Adams and Normandie.
GEO. E. SELLS CONSTRUCTION CO.
411 Pac. Fin. Bldg. 822605.

$45 UP, 5 stores at Tenth and Grand, 2000 sq. ft. Light mfg. Good ventilation, rear entrance or subdivide to suit. Use these low rentals for light manufacturing. Lessor on premises, 7 a.m. to 7 p.m., 1018 GRAND AVE. MR. GRAGG.

FOR RENT FOR LEASE, FOR BUSINESS. Brick building, modern throughout, elements in fast growing community, suitable for all kinds of business. Cozier TWEEDY, 1000 MAIN ST., Riverside.

135x141 CORNER Western and 54th. Also 125x141 corner Western and Slauson; long lease or might build. 1201 E. 103rd. Central 8382.

62,000 SQ. FT. East 9th st. R.R. switch, long term lease or might build. H. D. LEE, 1071 Central 8382.

2 GARAGES, 12x20, 710 W. 27TH ST.

HALL, suitable for dances, meetings, lodges, etc. 3672 E. 1ST ST., Angelus 2705.

Stores and Shops

STORE ROOMS TO ORDER.
We are prepared to build one of three buildings to be completed in 90 to 120 days in exclusive Wilshire business district.
Business Lease Department,
24-hour service west side store locations.
BURTON & CO.,
Western Ave. at 10th St.
256-681.

2 STORES LEFT

EXCEPTIONAL LOCATION. NEW PRODUCE BUILDING, OPPOSITE TERMINAL MARKET. Ground floor, 1000 square feet, SUITABLE FOR MOST LINES OF BUSINESS. EXCEPTIONALLY GOOD FOR AUTO ACCESSORIES. STC. BDWY. 1939.

JOHNSON MUSIC STORE—
836 SO. BROADWAY.
20x114 ft. fully equipped basement.
APPLY TO OWNER, H. D. STACK, 525 Stack Bldg., 6th and Satwy. Phone 628-392.

FOR RENT—Small store, Hollywood Blvd., across from proposed $4,500,000 hotel. Suitable for cigar, candy, soda fountain or bond, mortgage and

WANTED—
To Rent
Houses.

OWNERS ONLY!
What have you for rent? Is the ad on yes., Wilshire and Hollywood list- tricts? Give us the benefit of it. apartment buildings, bearing of income properly and we will assist results.
FOPT & SPERLING
527 S. Western ave.
Tel. phone, 547-292; or Home,

FOURTEEN rooms, furnished or unfurnished home with three car garage, yard and fruit trees. Call 1848 Phone 471-191.

Stores, Offices, Business Pr.

WANTED—
LEASE FOR 5 YEARS
Space in manufacturing building for 1 to 10 h.p. motor. Close to car. Central location preferred. Will spend $250 per month. Call 1848 W. 7th st.

Industrial Property Dept.
THE FRANK MEGGAT CO.
Mr. Kerr with Bldg., 703 S. Hill St.
Phone 10c-431.

ANNOUNCEMENT

The following exhibitors of Automobiles will occupy THIRTY stalls, very quickly locate the place they are to rent!

West and Northwest
Including all west of Main street to the northern limits of Los Angeles, and all portions north of Jefferson street, including Beverly Hills, Hollywood, Wilshire, Hollywood, etc.

South and Southwest
Including all south of Jefferson, Washington and Main street — Naud Junction, Manual Arts, Atlantic Boulevard district, etc.

East and Southeast
Including all east of Main street, and south of Mission Road. Include Boyle Heights.

North and Northwest
All north of Mission Road and east of Glendale Boulevard. Include Eagle Rock, Glassell Park, Huntington Drive.

TO LET—ROOMS—
Furnished
West and Northwest

LIVE DOWNTOWN—$10 CARFARE
HOTEL HUNTINGTON.
250 pleasant rooms, Eighth and Main. Exceptional low rates on all rooms by the week. Call to look at one.

BEAUTIFULLY furnished room, very large, large clothes closet near bath; suitable for one or two gentlemen; $20 per month. 1128 W. 23rd st.

NEARER to everything, 250 rooms, rates by the week with private baths, $1 up. Hotel Lankershim, Broadway at Eighth.

BACHELOR wants to share his home with congenial gentleman; no others considered. 1 block to car. Call after 6 p. m. or Sunday 10 to 12 noon. 1178 W. 17TH PLACE.

BRAND-new furnished rooms, bath, shower, hot water, $1.75 and $2 per week. 1 block to car. 1 block to Broadway. 67 wk. each, twin or single, private entrance. 347 1 block to Hollywood Blvd. MANDEVILLE.

EXCEPTIONALLY well furnished front room and garage, southeast hot water heat, close in; suitable for 2 gentlemen; $30. 1046 7th st.

WESTLAKE DISTRICT

Look! Gents. Recently fixed. Sunny, attractive front room. $4.50 to $5 wk. 1017 ST.

PLEASANT lower front room for 2; private bath, $25 mo. each; garage if desired. Phone DREX. 1287. 2 blks. S. Normandie.

WONDERFUL COLONIAL HOME.
Look! Gentlemen, exquisite room, private bath, front room, $4.50 wk. Also 3-room apt., $30 mo. 2316 S. FIGUEROA.

DESIRABLE rm. with hot water for 1 or 2 gentlemen; walking distance; 2 blks. to Pershing Square car. Phone 1248 GOLDEN WEST.

CONVENIENT room for 2 people, $30 per month, near 2 car. $10 for two or $7.50 each. 1 block from Bixby car. 1 block from Bixby car. 1 block from Bixby car. CLINTON AVE.

FINE for business, exceptionally nice, large, private family, single or connecting rooms; 1 block to car; 1 block to Wilshire. 1111 car. 1 block to Wilshire. 1111 car. 1 block to Wilshire. 1111 car.

AUTOMOBILES, ETC.—Miscellaneous.

Sedans For Sale

COLUMBIA late '22, just repainted, like new, 132 S. KINGSLEY DR., bet. 1st-2nd.

DODGE BROTHERS SEDAN.
Just repainted in our shop a select "suburban blue" and looks like a new car, has cord tires, bumper, spare, colour scheme and motor overhauled. A chance to get this popular car at a bargain. Small payment down.
The House of Individuality.
Open evenings and Sunday.
W. P. HERBERT CO.
Chandler and Cleveland Distributor
12700 S. Olive. 827-9016.

DODGE sedan, late type, in excellent cond. Appearance is new. Terms. $300 down. PAIGE CO. OF SO. CAL., 1127 S. Olive. 866-3161.

DURANT SEDAN, 1925.
Sport model equipped with all extras, just refinished a beautiful maroon. Just what you want at a low price. Open evenings and Sunday.
LYNN C. BUXTON, Stearns Dist.
1635 S. Figueroa st. 280-281.

FORD sedan, refinished, cord tires, motor just overhauled. This car is thoroughly reconditioned. $365.
FORD BARGAIN CENTER.
OPEN EVENINGS AND SUNDAY.
J. A. NADEAU CO., FORD DEALERS.
Corner Central & Slauson. Humb. 2240.

FORD, 1923 SEDAN—
Drives very little and just like new. This is an exceptional buy at $550. Easy terms.
McDONALD DEPENDABLE FORDS
1918 So. Olive. Since 1908.

FORD—Very late four-door sedan, just like new, $695. T. C. STEPHENS, Willys-Knight and Overland Dealer, 402 W. Pico st. 746-6462.

FORD sedan, run 5 mos., excellent condition, extra equipment. 456-253, Apt. 410, 4th & TUCO ST.

FORD SEDAN, 1923 $425. This car run very little. Evans brakes.
1224 So. MAIN. Open eves and Sun.

FORD, sedan, '23, $395, $75 down, $20 mo.
1220 So. FIGUEROA ST.

FORD SEDAN, starter and extras, $195. 708 W. PICO. PHONE 280619A.

FRANKLIN sedan. Fine condition, 5-passenger, cost $3000, will take least dead cash offer. Address B. Ia LIST, 1021 CENTRAL BLDG.

FRANKLIN SEDAN, 1924 TYPE.
Good as new, carefully driven by owner, always 5000 miles. Corner 23d & ARKINS, 804 Micheltorena. Dunk. 6624.

FRANKLIN SEDAN, 1918, $350.
Owner must have money $150 down, balance easy. Phone HOLLY 2926.

LINCOLN 5-passenger sedan; run 12,000 miles. Looks like new, exceptional small car. Going to Europe. Cash or terms $2000 from new price. Cash buyer only. Write 1324 S. ALEXANDRIA AVE. Give phone number in correspondence, so I can get in touch with you.

LINCOLN sedan, 4-seat, 1923 sport, seat. Ph. 61-531. MR. JUDSON.

NASH SEDAN.
NEEDS PAINT. FOR QUICK SALE. $600.
1325 S. FLOWER. Open eves. and Sunday.

NASH cabriolet coach, '23. Bar. $565. Write owner. Disc wheels, bumpers, trunk. 204 E. 43RD ST.

OAKLAND sedan. Must sell at sacrifice to raise money. First class condition. Run less than 10,000 miles. 2. A. BALDWIN, 8500 So. Vermont ave.

OLDS "1924" Broughams. Practically new. Driven about 4000 miles. Liberal discount. J. W. LEAVITT & CO., 1350 S. Figueroa.

OVERLAND 1922 SEDAN—
LIKE NEW. EASY TERMS.
HOWARD AUTO CO.
1212 S. MAIN ST. PHONE 829-811.

OVERLAND sedan, like new, carefully driven by old lady, big sacrifice for quick sale. Open Sundays. 1230 S. FIGUEROA.

PACKARD 6, 1923 sedan. Run 9000 miles, like new, tires still new. 7629-03.

PEERLESS '23 7-P. SEDAN.
Rich, lovely gray, extremely good looking, beautifully upholstered, new tires, motor in perfect. Has new car guarantee. Priced to sell quickly, $3350.
OPEN EVENINGS AND SUNDAYS.
STANLEY W. SMITH, INC.
Tel. 299-081. 1616 S. Figueroa.

PEERLESS '23 5-P. SEDAN.
Motor absolutely perfect, refinished dust-proof gray, Nickel radiator and lamps. Mohair to O. K. An exceptional value at $1675.
OPEN NIGHTS AND SUNDAYS.
STANLEY W. SMITH, INC.
Tel. 299-081. 1616 S. Figueroa.

PEERLESS '23 5-P. SEDAN
Used by a doctor, driven carefully and is one of those exceptionally good buys you are constantly getting. Has new car guarantee. Hurry down, the price is only $2160.
OPEN EVENINGS AND SUNDAYS.
STANLEY W. SMITH, INC.
Tel. 299-081. 1616 S. Figueroa.

PEERLESS '23 5-P. SEDAN
Completely refinished, nickel radiator and lamps, all new cords, motor better than new. Has new car guarantee. The price is very attractive at $2150.
OPEN NIGHTS AND SUNDAYS.
STANLEY W. SMITH, INC.
Tel. 299-081. 1616 S. Figueroa.

PEERLESS sedan. Must return east and will sell my equity of $2700, late 1923 model. Has been driven 9000 miles. $1400 for quick sale. PHONE 438722. Eve. 453-86.

STEARNS KNIGHT 4 SEDAN—
We have two that are the best buys you ever saw. Let us show you. Terms to sustain, be sure and see these. Open evenings and Sunday.
LYNN C. BUXTON, Stearns Dist.
1635 South Figueroa street. 280-281.

STUDEBAKER little 6 sedan. Like new, extra tire, bumper, etc. Going east and will sell for $1475. STUDEBAKER.

WILLYS-KNIGHT sedan, 1925, like new, $1450. 914½ So. BERENDO, Dret. 52585.

YOU'RE CRAZY

buying a cheap car that won't run. Nothing is cheap that won't run. We have plenty of cheap cars but they all RUN. Everything inspected. Big discount used car sale. Everything from Fords to Packards at a sacrifice.

617 N. BROADWAY.

23 MARMON IMPERIAL SEDAN.
This car is in elegant condition and is certainly a buy. Terms if desired, or will trade for real estate. See MR. SIEGMUND, 1076 W. 7th St. Dunkirk 1180.

1923 HUDSON COACH
1923 BUICK 6 SEDAN
1922 BUICK 6 SEDAN
1920 OLDS SEDAN $695
HOWARD AUTO CO. OF S. A.
1212 S. MAIN. Phone 829-811.

1922 CHEVROLET SEDAN
Fine condition, extras, new tires. Pay $100 and take it away. Will trade. HOLLYWOOD 5438.

Limousines For Sale

PIERCE ARROW LIMOUSINE—
This elegant value we have ever offered, the chassis alone is worth more than the price we are asking. $850. Terms.
LYNN C. BUXTON, Stearns Dist.
1635 South Figueroa street. 280-281.

FRANKLIN brougham, 1921. Good condition. Call 468-054.

Trucks and Delivery Cars

FORD DELIVERY, Express body with top. Can't be told from new. New car guarantee. You can save on this. Also good buys in panel duly. cars.

DUNHAM for FORDS
Authorized FORD dealer, 1250 W. 7th.

FORD sedan, 1922. Number 858. Good rubber, speedometer, lock wheel.
FORD BARGAIN CENTER.
OPEN EVENINGS AND SUNDAY.
J. A. NADEAU CO., FORD DEALERS.
Corner Central & Slauson. Humb. 2240.

FORD, 1923 SEDAN—
Drives very little and just like new. This is an exceptional buy at $550. Easy terms.
McDONALD DEPENDABLE FORDS
1918 So. Olive. Since 1908.

FORD—Very late four-door sedan, just like new, $695. T. C. STEPHENS, Willys-Knight and Overland Dealer, 402 W. Pico st. 746-6462.

FORD sedan, run 5 mos., excellent condition, extra equipment. 456-253, Apt. 410, 4th & TUCO ST.

FORD SEDAN, 1923 $425. This car run very little. Evans brakes.
1224 So. MAIN. Open eves and Sun.

FORD, sedan, '23, $395, $75 down, $20 mo.
1220 So. FIGUEROA ST.

FORD SEDAN, starter and extras, $195. 708 W. PICO. PHONE 280619A.

FRANKLIN sedan. Fine condition, 5-passenger, cost $3000, will take least dead cash offer. Address B. Ia LIST, 1021 CENTRAL BLDG.

FRANKLIN SEDAN, 1924 TYPE.
Good as new, carefully driven by owner, always 5000 miles. Corner 23d & ARKINS, 804 Micheltorena. Dunk. 6624.

FRANKLIN SEDAN, 1918, $350.
Owner must have money $150 down, balance easy. Phone HOLLY 2926.

LINCOLN 5-passenger sedan; run 12,000 miles. Looks like new, exceptional small car. Going to Europe. Cash or terms $2000 from new price. Cash buyer only. Write 1324 S. ALEXANDRIA AVE. Give phone number in correspondence, so I can get in touch with you.

LINCOLN sedan, 4-seat, 1923 sport, seat. Ph. 61-531. MR. JUDSON.

NASH SEDAN.
NEEDS PAINT. FOR QUICK SALE. $600.
1325 S. FLOWER. Open eves. and Sunday.

NASH cabriolet coach, '23. Bar. $565. Write owner. Disc wheels, bumpers, trunk. 204 E. 43RD ST.

OAKLAND sedan. Must sell at sacrifice to raise money. First class condition. Run less than 10,000 miles. 2. A. BALDWIN, 8500 So. Vermont ave.

OLDS "1924" Broughams. Practically new. Driven about 4000 miles. Liberal discount. J. W. LEAVITT & CO., 1350 S. Figueroa.

OVERLAND 1922 SEDAN—
LIKE NEW. EASY TERMS.
HOWARD AUTO CO.
1212 S. MAIN ST. PHONE 829-811.

OVERLAND sedan, like new, carefully driven by old lady, big sacrifice for quick sale. Open Sundays. 1230 S. FIGUEROA.

PACKARD 6, 1923 sedan. Run 9000 miles, like new, tires still new. 7629-03.

PEERLESS '23 7-P. SEDAN.
Rich, lovely gray, extremely good looking, beautifully upholstered, new tires, motor in perfect. Has new car guarantee. Priced to sell quickly, $3350.
OPEN EVENINGS AND SUNDAYS.
STANLEY W. SMITH, INC.
Tel. 299-081. 1616 S. Figueroa.

PEERLESS '23 5-P. SEDAN
Motor absolutely perfect, refinished dust-proof gray, Nickel radiator and lamps. Mohair to O. K. An exceptional value at $1675.
OPEN NIGHTS AND SUNDAYS.
STANLEY W. SMITH, INC.
Tel. 299-081. 1616 S. Figueroa.

PEERLESS '23 5-P. SEDAN
Used by a doctor, driven carefully and is one of those exceptionally good buys you are constantly getting. Has new car guarantee. Hurry down, the price is only $2160.
OPEN EVENINGS AND SUNDAYS.
STANLEY W. SMITH, INC.
Tel. 299-081. 1616 S. Figueroa.

PEERLESS '23 5-P. SEDAN
Completely refinished, nickel radiator and lamps, all new cords, motor better than new. Has new car guarantee. The price is very attractive at $2150.
OPEN NIGHTS AND SUNDAYS.
STANLEY W. SMITH, INC.
Tel. 299-081. 1616 S. Figueroa.

PEERLESS sedan. Must return east and will sell my equity of $2700, late 1923 model. Has been driven 9000 miles. $1400 for quick sale. PHONE 438722. Eve. 453-86.

STEARNS KNIGHT 4 SEDAN—
We have two that are the best buys you ever saw. Let us show you. Terms to sustain, be sure and see these. Open evenings and Sunday.
LYNN C. BUXTON, Stearns Dist.
1635 South Figueroa street. 280-281.

STUDEBAKER little 6 sedan. Like new, extra tire, bumper, etc. Going east and will sell for $1475. STUDEBAKER.

WILLYS-KNIGHT sedan, 1925, like new, $1450. 914½ So. BERENDO, Dret. 52585.

YOU'RE CRAZY

buying a cheap car that won't run. Nothing is cheap that won't run. We have plenty of cheap cars but they all RUN. Everything inspected. Big discount used car sale. Everything from Fords to Packards at a sacrifice.

617 N. BROADWAY.

23 MARMON IMPERIAL SEDAN.
This car is in elegant condition and is certainly a buy. Terms if desired, or will trade for real estate. See MR. SIEGMUND, 1076 W. 7th St. Dunkirk 1180.

1923 HUDSON COACH
1923 BUICK 6 SEDAN
1922 BUICK 6 SEDAN
1920 OLDS SEDAN $695
HOWARD AUTO CO. OF S. A.
1212 S. MAIN. Phone 829-811.

1922 CHEVROLET SEDAN
Fine condition, extras, new tires. Pay $100 and take it away. Will trade. HOLLYWOOD 5438.

Limousines For Sale

PIERCE ARROW LIMOUSINE—
This elegant value we have ever offered, the chassis alone is worth more than the price we are asking. $850. Terms.
LYNN C. BUXTON, Stearns Dist.
1635 South Figueroa street. 280-281.

FRANKLIN brougham, 1921. Good condition. Call 468-054.

Trucks and Delivery Cars

FORD DELIVERY, Express body with top. Can't be told from new. New car guarantee. You can save on this. Also good buys in panel duly. cars.

DUNHAM for FORDS
Authorized FORD dealer, 1250 W. 7th.

AUTOMOBILES, ETC.—Miscellaneous.

Trucks and Delivery Cars

DODGE DELIVERY—
A panel job in good shape and at a cheap price. $375, terms. Open evenings and Sunday.
LYNN C. BUXTON, Stearns Dist.
1635 South Figueroa street. 280-281.

Auto Trailers

BARGAINS IN TRAILERS OF ALL SIZES
ALSO RENT ALL KINDS OF TRAILERS.
FIRE AUTO & TRAILER WORKS
701 EAST 7TH STREET

2 AND 4-wheel trailers for sale or rent. CALIFORNIA TRAILER MANUFACTURING CO., 2940 W. Pico. 798497.

UTILITY trailers, open and 2-ton, used for sale or rent. UTILITY TRAILER SALES CO., 1421-23 S. Main st. 281105.

AUTO TRAILER CO.—2 and 4-wheel wagons, sale or rent. 1323 CENTRAL AVE.

Automobiles Wanted

WE want late models, all popular makes, large demand for Buicks, Studes., Essex, Hudsons, Cadillacs, Packards. We pay cash, or can get you $100 to $300 more on consignment basis. PETERSON'S, 1700 Broadway. 1084 so. MAIN ST. 1207 W. WESTERN. PHONE 435126.

WE PAY HIGHEST CASH PRICES for late model automobiles or get you big profit on same in 1 week. KELLY KAR CO., 1217 S. OLIVE.

WANTED—Hotel bus, seating trailer or delivery wagon. Must be in good shape. Send description and pictures of same to ARIZONA HOTEL, Yuma, Arizona.

WANTED—1½-ton truck for down payment on house and lot. Truck must be 1923. PH. 292-W.

CADILLAC WANTED—LATE MODEL.
MADDUX.
1058 so. FIGUEROA st.

WANTED—1923 Hudson coach, cash. CHAS. I. MAGUIRE, 1006 Americas ave., Long Beach.

MIGHT buy model B Hupp if car and price are satisfactory. Route 1, Box 100, GARDENA.

PAY spot cash for any late model car. Open or closed. 1038 S. MAIN. 826462.

SPOT cash for auto bargains. Any make or model. Residence 1915 W. 41ST ST.

PAY spot cash for any late model car. Open or closed. 1038 S. MAIN. 826462.

SPOT CASH WAITING FOR YOUR AUTO ANY MAKE, ANY TIME. 2224 S. MAIN.

PAY spot cash for any late model car, open or closed. 1038 S. MAIN. 826-462.

CARS wanted, cash or terms for late models. 1220 SO. FIGUEROA ST.

NEED auto or truck. Give good real estate. 215 UNION LEAGUE BLDG.

AUTOS WANTED
SPOT CASH. 825 W. 10TH ST.

PAY cash for bargain in a late model car. Residence 2004 W. 42ND ST. 296712.

Automobiles For Hire

FOR HIRE, WITH DRIVER.
Come see Mr. Cliff's, out of the way house open or not. Corner of one of the best and easiest riding 5 passenger sedans made. People of refinement only. Minimum charge $10. Arrangements made for long trips. Ph. MAIN 6, Glendale, 790-M, 8:30 a.m. to 5:30 p.m. week days.

HIGH-CLASS NEW CARS.
Driven yourself.
RATES LOW.
Fair and Courteous Treatment.
LARGEST RENTERS IN COAST.
STILLWELL AUTO RENT.
944 S. Grand. Phone 871181.
1 BLOCK S. STILLWELL HOTEL.

1924 BUICK 4-wheel brakes, 12 1924 Chandler motors, 1924 Cleveland "Five Peak" motor and new traffic transmissions; cars clean and right. Can be seen at this parties only. AUTO CLEANING CO., 810 S. Grand. Phone 979-150.

50c PER HOUR
UNLIMITED MILEAGE
Fords, without drivers, also Overland, at 25c per hour. Open 24 hours. DRIVURY 619 S. FLOWER ST. Phone 827634.

CARS for rent, Cadillac sedans and limousines with or without driver at low rates. $75 per day. BRISSON AUTO LIVERY. Drexel 9454.

WITH DRIVER, $1.00 PER HOUR.
NEW FORD. 762-197

AUTOMOBILES for hire, 2000 W. 7TH ST. Drexel 0962. Rates reasonable.

$2 PER HOUR WITH CHAUFFEUR.
WILLYS-KNIGHT TOURING. 825033.

LATE model 7-pass. Studebaker big 6, $1,175 to responsible party. DREXEL 1062.

FORD COUPE AND CAREFUL DRIVER.
HUMBOLT 2182.

SPECIAL wk. day rates. Autos rented without drivers. Fa. Drwy. 4314. 1039 S. Hill.

1924 CHANDLER sedan with driver. Stops at all theaters. $2 per hour. Ph. 81508.

PACKARD 6 touring, 1924, will rent for wk. or mo. or sell reas. 762055.

Trucks For Hire

HAULING DECOMPOSED GRANITE, ROCK, SAND, GRAVEL, ANGELES 4488.

MAN with 5-ton Ford wants work day or hr. Ph. Metro 4451. HAGAN.

Automobile Tires

TIRES and batteries sold or exchanged. 2520 W. 8TH. Dunk. 2651.

Automobile Painting

PAINTING expedited. $15. Expedition Paint Shop. 5754 McClintock. Dunk. 6725.

Top Work, Upholstering

AUTO tops and seat recoverings tailored for all cars, $5 and $20, drive 100 inside, save $10. Bumpies free. 1121 S. MAIN.

Bodies, Beds, Seatbacks

NEW and used Ford commercial and truck bodies. STANDARD AUTO BODY WORKS, 1501 Central Ave. Phone 66461.

FORD chassis, 1916. $60. 820 down. 1800 SUNSET BLVD.

MOTORCYCLES—Bicycles

ACE, steel, sacrifice, $75. Call 1014 W. 4TH ST.

23 H. D. 74, fully equip. A-1 cond. Cheap as must be sold this week. 410 W. 37TH

TRACTORS—Farm Implements.

TITAN 20-35 ..... $900
1 Samson $250
4 Wallis tractors $250, $800, $1000
2 Chicago $400
2 Fordson $200, $300
2 Hydia, 45 and 72 ..... $4500, $12500

Ph. 820 E. 6TH ST.

10-FOOT Schmeiser land leveler, complete with air compressor for "free" 60 tractor. Address A. E. SCHEEL, Dalton, Cal.

HORSES, MULES, CATTLE—For Sale, Exchange, Wanted

For Sale.

FOR RENT—30 good work mules, any number you want. Also extra pair of mules to outfit. PETER L. FERRATT, 614 S. Acacia, Glendale 475-J.

TEAM of young horses, 1 fresh cow, 200 lbs. of hay for sale or exchange. 1140½ st. and South Park ave. VER. 6060.

2 HORSES, 5-8 yrs., real low price. BURBANK DAIRY, Magnolia ave., Burbank.

FOR SALE—2 fine cows and dairy equipment. 8300 S. VERMONT. 841774.

40 TONS baled barley hay. 4706 MEL ROSE AVE. Ph. Holly 2056.

Wanted.

WANTED—Saddle horse. HOLLY. 1304.

POULTRY, PET STOCK—For Sale, Ex., Wanted

Poultry and Poultry Supplies

320 W. L. quil, laying. McF. str. trapnested, $1.50 ea. MRS. L. and W. Mimra chicks, 6 wks., 25 cts. Will ship. 446 W. 69TH ST. 298103.

FOR SALE—Thoroughbred S. C. Red baby chicks today and tomorrow; also hatch of eggs and setting hens. ANDREWS, 326 Chestnut. Phone Garfield 2100.

POULTRY wanted, all kinds. Will sell anywhere. STAR POULTRY, 2301 Central ave. Humboldt 0624.

FANCY STOCK, all kinds cat, hens, bbs ears. 2124 SAN FERNANDO RD.

1000 EASY chicks, Leghorns, 12½ cents; R. I. Reds, 18 cents. 4316 Central ave.

POULTRY WANTED — FAT MARKET PRICES. WILL CALL. BLACK 290594.

Pigeons, Birds, Etc.

CANARIES—Singing also females, nice assortment of colors. THE LITTLE BIRD STORE, 4229 Whittier Blvd. Angelus 7349.

SIXTY pairs of pure white doves (saved down of Inca.) Will take real or personal property. Phone 10-F-2, Glendale.

FANCY Chinese ringneck pheasants, 1505 HILL DR., Eagle Rock. Cal. 1629.

RACING Homers, all colors, rug & old. Reas. Also squabs for eating. CAP. 4160

Ducks, Geese, Turkeys

FOR SALE—Goose eggs and goslings. 2819 IDELL ST. Capitol 294.

Goats, Milch, Etc.

GOOD hornless fresh milk goat, $20, or trade chickens. Phone Sunland 1234, or write R. I. Box 770, Glendale, Cal.

AMERICAN registered Toggenburg doe, $10, fresh soon. 2819 IDELL ST. Capitol 294.

MAKE offer, fresh Toggenburg goats. 3677 GILLIG, 5 blks. up N. Lincoln Pk. ave.

Dogs and Dogs at Stud

FOR SALE—Irish terrier puppies, male and female, 2 months old. Full pedigree. Most reasonable proposition. Ph. 828-WARD, 432-567 or Mr. HOWARD, 2057-854, own Your Own Sales Co.

$7500—FINE 8-room double bungalow, 1 block from Bernard Blvd., near Echo Park. Easy terms. Must be sold this week. 1458 SUNSET BLVD.

CASH bargain, new 5-rm. stucco, Culver City, undeveloped $1500. A real buy. $5000, all cash. 598750.

SACRIFICE—Double cement garage, home living quarters. Lot 50x180. Sacr. 1921 WASHINGTON BLVD. Ph. 761-644.

NEW, 5 rooms, bath, hdwd flrs; only $250, bal. like rent. 11150 MONTELA.

Dogs and Dogs at Stud

FOR SALE—Irish terrier puppies, male and female. 2 months old. Full pedigree. Most reasonable proposition. Ph. 828-WARD, 432-567 or Mr. HOWARD, 2057-854, own Your Own Sales Co.

$7500—FINE 8-room double bungalow, 1 block from Bernard Blvd., near Echo Park. Easy terms. Must be sold this week. 1458 SUNSET BLVD.

CASH bargain, new 5-rm. stucco, Culver City, undeveloped $1500. A real buy. $5000, all cash. 598750.

SACRIFICE—Double cement garage, home living quarters. Lot 50x180. Sacr. 1921 WASHINGTON BLVD. Ph. 761-644.

NEW, 5 rooms, bath, hdwd flrs; only $250, bal. like rent. 11150 MONTELA.

HOUSES—For Sale

Miscellaneous

PRICE REDUCED
FOR QUICK SALE.
ONE OF THE FINEST SMALL HOMES IN LOS ANGELES CIRCUMSTANCES NECESSITATE THAT THIS PROPERTY BE SOLD. COULD NOT BE DUPLICATED TODAY FOR ANYTHING LIKE THIS PRICE QUOTED.
New Window square district, Spanish style of architecture. Best stucco construction with fully red clay roof. 7 rooms and 2 baths, including 4 bedrooms, situated on a high terraced, oversized lot beautifully landscaped with velvety lawn, extensively shrubbery. SPACIOUS LIVING ROOM finished with finest hand rubbed mahogany, exquisitely beautiful DINING ROOM, lots of built-in mirrors, hat boxes, etc. WONDERFUL HAVING French doors opening onto beautiful flagstone patio, finished in mahogany and with lovely decorations all by hand. LARGE HALLWAY CONNECTING BEDROOMS and 2 baths. The master's bedroom is so arranged that a suite of 2 rooms and bath can be had if so desired. Electrically controlled system of heat. Basement. 2-car garage. THIS HOUSE IS CERTAINLY PERSONALITY. Has many attractive lighting fixtures and so many special features not to be found in the ordinary home.
IT WILL PAY YOU TO INVESTIGATE this wonderful bargain, should you be in the market for the home in the best restricted locality in the city. Convenient to 6th st. car line. We are exclusive agents. Shown by appointment only.
"Let's Talk It Over."
CLINCH & THURTLE.
403 So. Western ave. Drexel 2588.

AN EXCELLENT BUNGALOW
LOOK 2125 34TH AVENUE.
Worth $10,500, but owner will sell immediately for $9000 and the terms are easy. Phone 61 NORTH ROSE.

204 NORTH EL CENTRO.
BEST BARGAIN IN NEW WINDSOR.
A 7-room bungalow at a price much lower than cost of duplication. A dandy.

1041 SOUTH WILTON
A 10-room home with six bedrooms and 4 baths, unusually the outstanding snap of the year, $10,500. Terms.

139 SOUTH BEACHWOOD
A magnificent Spanish type home on a large lot, 100x150, facing Beachwood Canyon Country Club. Contains living room, 3 bedrooms and sleeping porch upstairs, and reception hall, living room, dining room and den downstairs. Has a full basement with laundry tubs, and a garage. Price $17,500. Terms.

2187 ST. NEAR LA SALLE.
10-room modern, large lot, 100x150, fine for bungalow court, $12,500. $5000 cash. TURNER, 2156 S. Western. 796522.

"OWN YOUR OWN" buyers save money and interest immediately. Ph. 828-WARD, 432-567 or Mr. HOWARD, 2057-854, Own Your Own Sales Co.

$7500—FINE 8-room double bungalow, 1 block from Bernard Blvd., near Echo Park. Easy terms. Must be sold this week. 1458 SUNSET BLVD.

CASH bargain, new 5-rm. stucco, Culver City, undeveloped $1500. A real buy. $5000, all cash. 598750.

SACRIFICE—Double cement garage, home living quarters. Lot 50x180. Sacr. 1921 WASHINGTON BLVD. Ph. 761-644.

NEW, 5 rooms, bath, hdwd flrs; only $250, bal. like rent. 11150 MONTELA.

HOUSES—For Sale

Miscellaneous

FOR SALE—
BY OWNER
WILSHIRE DISTRICT

FOR $5000 LESS THAN ACTUAL VALUE AND ON UNUSUALLY EASY TERMS.

South of Beverly Blvd. near Wilshire Country Club, but 2 blocks from new school building, among new and attractive homes. Highly restricted neighborhood, near W. 6th St. car line, being

257 N. NORTON AVE.

New, 2-story tiled roof stucco home having 9 rooms, Bricity modern, including gas furnace and 3 baths besides shower. Main rooms finished in mahogany, hardwood floors throughout. Decorated in oil on canvas.

East-front lot 81x180 with double garage

Open for inspection 2 to 5 p.m., daily.

OPEN TO INSPECT
FROM 9 TO 5.

IN BEAUTIFUL HANCOCK PARK DISTRICT. GENUINE SACRIFICE. MUST SELL.

Massive 2-story ENGLISH BRICK residence surrounded by $100,000 homes. There are 10 large rooms, EXTRA LARGE living room and dining room finished in SOLID MAHOGANY. Decorations by an ARTIST. There are 4 large bedrooms with MASSIVE TILE connecting baths. Maid's quarters on 1st floor. Wonderful imported lamps and chandeliers. ELECTRICALLY CONTROLLED unit system. The price for a few days is $57,500. Bargains like this don't last long. CALL VAN LEAH McCARTHY, DREXEL 4472, 4473, with H. ALTHOUSE, 315 S. Western ave. Evenings 439649.

214 N. ROSSMORE.
OPEN FOR INSPECTION, 1 TO 5.
Massive Italian Renaissance Mansion.

You must see this beautiful home built by an ARTIST BUILDER. Its detail and beauty can not be written. Overlooking a large Italian garden, entrance hall, living-room with 3 exposures, dining-room breakfast-room, sun parlor, kitchen, servants' quarters, two maids' rooms and 4 large bedrooms. Library, dressing-rooms and two baths on 2nd floor. MODERN and UNIQUE APPOINTMENTS throughout, overlooks the WILSHIRE COUNTRY CLUB golf course. UNOBSTRUCTED VIEW. SEE IT TODAY. Shown by appt. I will sell for you. MR. WHITE, with J. H. ALTHOUSE CO., 315 S. Western. Drexel 4473, evenings 27005.

$2500 DOWN.
EAST OF WESTERN AVENUE, BETWEEN FIRST & BEVERLY.
Out of town owner instructs us to sell his six-room bungalow, located on an unrestricted lot, 50x132, for $8750, on very easy terms. The lot is conservatively priced at $3000 and a house could not be built for less than $5000. Here is an opportunity to buy a good home $2000 under value.
GLENN & SMITH.
633 South Western Avenue.
Next to Bank of America.
567-137—Phones—567-574.

Miscellaneous

FOR SALE—
BY OWNER
WILSHIRE DISTRICT

FOR $2000 LESS THAN ACTUAL VALUE AND ON UNUSUALLY EASY TERMS.

South of Beverly Blvd. near Wilshire Country Club, but 2 blocks from new school building, among new and attractive homes. Highly restricted neighborhood, near W. 6th St. car line, being

257 N. NORTON AVE.

New, 2-story tiled roof stucco home having 9 rooms, Bricity modern, including gas furnace and 3 baths besides shower. Main rooms finished in mahogany, hardwood floors throughout. Decorated in oil on canvas.

East-front lot 81x180 with double garage

Open for inspection 2 to 5 p.m., daily.

OPEN TO INSPECT
FROM 9 TO 5.

IN BEAUTIFUL HANCOCK PARK DISTRICT. GENUINE SACRIFICE. MUST SELL.

Massive 2-story ENGLISH BRICK residence surrounded by $100,000 homes. There are 10 large rooms, EXTRA LARGE living room and dining room finished in SOLID MAHOGANY. Decorations by an ARTIST. There are 4 large bedrooms with MASSIVE TILE connecting baths. Maid's quarters on 1st floor. Wonderful imported lamps and chandeliers. ELECTRICALLY CONTROLLED unit system. The price for a few days is $57,500. Bargains like this don't last long. CALL VAN LEAH McCARTHY, DREXEL 4472, 4473, with H. ALTHOUSE, 315 S. Western ave. Evenings 439649.

214 N. ROSSMORE.
OPEN FOR INSPECTION, 1 TO 5.
Massive Italian Renaissance Mansion.

You must see this beautiful home built by an ARTIST BUILDER. Its detail and beauty can not be written. Overlooking a large Italian garden, entrance hall, living-room with 3 exposures, dining-room breakfast-room, sun parlor, kitchen, servants' quarters, two maids' rooms and 4 large bedrooms. Library, dressing-rooms and two baths on 2nd floor. MODERN and UNIQUE APPOINTMENTS throughout, overlooks the WILSHIRE COUNTRY CLUB golf course. UNOBSTRUCTED VIEW. SEE IT TODAY. Shown by appt. I will sell for you. MR. WHITE, with J. H. ALTHOUSE CO., 315 S. Western. Drexel 4473, evenings 27005.

$2500 DOWN.
EAST OF WESTERN AVENUE, BETWEEN FIRST & BEVERLY.
Out of town owner instructs us to sell his six-room bungalow, located on an unrestricted lot, 50x132, for $8750, on very easy terms. The lot is conservatively priced at $3000 and a house could not be built for less than $5000. Here is an opportunity to buy a good home $2000 under value.
GLENN & SMITH.
633 South Western Avenue.
Next to Bank of America.
567-137—Phones—567-574.

HOUSES—For Sale

Miscellaneous

FOR SALE—
BY OWNER
WILSHIRE DISTRICT

Only ½ block from Wilshire Blvd., on paved street. All assessments paid. Among new and attractive homes, being

724 S. ORANGE DRIVE.

The cement stucco English bungalow having 5 unusually large rooms, besides breakfast room and screened porch. Main room finished in mahogany, hardwood floors throughout. Tile bath and sink. Decorated in oil on canvas. Cement basement with gas furnace, automatic water heater, etc. Unusually large lot with double garage.

At a surprisingly low price and on liberal terms if sold soon. L. H. MORGAN, Owner, on the premises. Go out Wilshire Blvd. to Orange Drive, then south to above number.

GOVERNMENT OFFICER TRANSFERRED
SACRIFICES WILSHIRE BUNGALOW!
$6000 on Easy Terms!!
On high ground, only two blocks from Wilshire, are, and not far north of Beverly Blvd.; lot alone worth $6000.
Well built modern 6-room bungalow with hardwood floors, 2 bedrooms, large front porch with pergola effect, garage, about $4000 cash required, balance on easy monthly payments.
Close car. Bargains like this are absolutely scarce, so you will have to hurry if you want it! For quick action, see, phone MR. THOMAS, with
CHELEW & BOIT,
Wilshire at Harvard.
Drexel 4256. Evenings Hol. 2040.

WILSHIRE ENGLISH HOME
SAVE $1000.
ONLY $2250 CASH. SIX ROOMS
Large living-room, 2 corner bedrooms, sun room, nook, tile bath, beautiful lawn and shrubs front and rear. Most attractive house on street for $1000 less.
CONSIDER CASH AND LOT.
For $4500 equity in beautiful 5-room Italian Villa bungalow. The last word in modern features. Near Wilshire Country Club. Private and 6th St. car. Owner's family returned East and is sacrificing for $11,000.
Call H. H. DRAEGER, 432-173.
Evenings, 4770-425.

THE FRANK MELINE CO.,
201 N. Western Ave. at Beverly Blvd.
"Service that Satisfies."

BARGAIN—Located on Kingsley Dr. near Beverly, 5 rooms, large sleeping porch, $2500 cash down, $9500—On Rossmore ave. 5 rooms, tile bath, unrestricted lot. Near Wilshire. Terms.
$11,500—Kingsley Dr. near 3rd. 6 cheerful rooms, perfect condition. Unrestricted lot to alley. Easy terms.
$12,250—5-room 2-story house, 4 bedrooms, breakfast room. New Windsor Dist., close to cars and schools. Terms.
Call or see MR. RYAN or MR. ROSS FORD & BECKER.
607 S. Western ave. Dunkirk 1000.
Phone evenings, Dunkirk 0518.

This is the greatest bargain ever offered in the history of Los Angeles, beautiful brick English type house, brand new and all the best features known in modern architectural construction. Handsomely decorated, Tufasy finish, hardwood and mahogany throughout, this beautiful 2-story garage for cars, located in exclusive residence section of Los Feliz Heights, which is the most beautiful residence section of So. Calif. This property is positively worth $35,000. The owner is flat broke and must realize $7500 immediately. There is a mortgage of $20,000 that can be said at once. Price $28,000. Owner's agent, J. M. FERGUSON, 2000 W. 7th. DUNK. 1441.

STRAIGHT TRUST DEED
PAYABLE AT $1 INTEREST EVERY SIX MONTHS AND $5000 CASH.
Two tile baths, three master bedrooms, three maids' bedrooms and breakfast nook. Cathedral windows and barrel ceiling in large living and dining rooms. Located between Long Beach, close to ocean. Well constructed. Elegant palm lot zoning and well arranged apartments, furnished, ready to occupy. Priced right. Terms if desired. Call 15 80. MAGNOLIA AVE. Long Beach, or 506 STOCK EXCHANGE BLDG., Los Angeles.

MOST BEAUTIFUL SPANISH BUNGALOW IN WINDSOR SQUARE FOR $12,000.
348 N. WINDSOR BLVD. OPEN 2 TO 5 beautiful large sunny rooms, Tiffany finish, tile bath, high ceilings, light room, kitchen, beautiful view. MR. THOMAS, with J. H. ALTHOUSE CO., 315 S. Western. Drexel 4473.

OWNER WILL SACRIFICE—
New 5-room stucco, north of W. Adams st. Tile in sink and bath. Automatic heater. Hardwood floors throughout. $4000 cash. If this won't sell we will show you others from $3000 to $7500. 2135 W. JEFFERSON ST. Take 3 car to 2nd ave. PHONE 75007.

DON'T WAIT
UNTIL SATURDAY NIGHT TO TELEPHONE YOUR SUNDAY ADS TO THE TIMES. DO IT FRIDAY OR EARLY SATURDAY. 7:30 P.M. IS CLOSING HOUR FOR ALL CLASSIFICATIONS. METROPOLITAN 6900.

3 RMS., 2 BATHS. NEW. LOT 60x149. Near L. A. High. East front. $4000 down. Bal. easy. Call 72358.

HOUSES—For Sale

Miscellaneous

BEST BUY IN WILSHIRE.
BEAUTIFUL NEW ITALIAN VILLA. TILE ROOF. 10 ROOMS—3 BATHS. BEAUTY. OPEN TO INSPECT.

AT A REMARKABLY LOW PRICE.
Wonderful Windsor Sq. dist. home, decorations BEYOND compare, all in pale Tiffany SHADES of OLD GOLD, SILVER and ROSE and COULD NOT BE MORE BEAUTIFUL. Bargains like this do not LAST LONG. If you want to see a lovely home see this. Owner VERY ANXIOUS TO SELL. New. Finished in SELECTED SOLID MAHOGANY. 4 very large bedrooms, DRESSING ROOMS, lots of built-in mirrors, hat boxes, etc. WONDERFUL open fireplace. Large living room 18x25.

HOUSES—
For Sale
South and Southeast.

NEW HOMES
SMALL PAYMENT
BALANCE LIKE RENT

These homes are only half a block east of the Crenshaw car line. Convenient to all schools. Paved streets and sewers. Lawns and shrubbery. Close to stores. See owner

Call at TRACT OFFICE
WEST BLVD. AND SLAUSON
or
34TH ST. AND WESTERN AVE.
ANGELES MESA LAND CO.
Owners and Sole Agents.

FOR SALE—New, up-to-date 5-room bungalow; tiled roof; oak floors; built-in features; only $4000; $500 down, balance $30 per month. Inquire at 1220 E. 41st st., or 1220 West 118th Street, Watts. Owner.

FOR SALE—New, up-to-date 5-room bungalow; tiled roof; oak floors; built-in features; only $4000; $500 down, balance $30 per month. Inquire at 1220 E. 41st st., or 1220 West 118th Street, Watts. Owner.

Vermont Avenue Tract
AN INVESTMENT COMPANY IS
Vermont Ave. and 79th St.

40-FT. LIVING ROOM
5-room bungalow, exceptionally large living room; fireplace built-in bookcases; dining room; kitchen has built-in cabinets, linoleum and screens; bedrooms, double garage; lot 40x150; $4000 cash handles. 1220 E. 41st st., or 1220 West 118th Street, Watts. Owner.

HOLLYWOOD—
For Sale, Ex., Wanted, To Let

CALL ON OWNER
AND SEE THE
PRETTIEST GRINS
IN THE PRETTIEST GROWLE
YOU EVER SAW
IS GETTING THERE.
If you are ready, come on and get in on the ground floor of building satisfaction.
1256 HUDSON BUNGALOW PARK.

Two water heaters, two tile baths, two stoves, two beautiful large closets, two beautiful large closets, two beautiful large closets

BUSINESS PROPERTY—For Sale

50-YEAR LEASE.
FIGUEROA STREET.
Between 2nd and 4th.
60 ft. Frontage, 185 ft. Depth.
At a flat rental BELOW prices paid for parcel; leases to three blocks. The investment and speculative features of this lease are unsurpassed.
See Mr. Ryall, Exclusive Agent, Business Property Dept.
J. MURDOCK & BUDDICK, Inc.
453 S. Hill st. 821166.

TO THE for sighted and conservative investor we offer a property worth $200,000 for $125,000. About one-half cash required to handle and it will show you over 25% net on your money right off. This is an opportunity of increasing the income 100%, or in other words, we have one of those kind of propositions that should be taken advantage of at once. If you wish to learn about one of the best business centers that can be bought and was never offered for sale before call MR. SHAFER. It means big money for you at once.
WILBUR DUNHAM CO.
6421 Hollywood Blvd. 471-191.

STORE BARGAIN.
NEAR WESTERN & MELROSE.
HEART OF WILSHIRE DISTRICT.
Here is a bargain in a new brick store building, containing seven stores. In a territory that is bound to improve. Price only $65,000. Improvement $35,000. Total cost $100,000. This shows over 12 per cent on cash invested and leaves terrific profit. This will go quick. See WILLIAM CAYLIN, 1st floor, Douglas Bldg., 8th and Hill sts., with
FORD & BECKER.
607 S. Western Ave. Dunkirk 1000.

FOUND A BUYER
ON VERMONT ONE STORE

PRICE, 4 STORES, LOT 50x125 to alley. Monthly income, over the best transfer corner in the southwest.
PRICE $27,500. CASH $17,500.
DON'T BE JUST TOO LATE!
LEMING & NORRIS, REALTORS,
Santa Barbara at Vermont.

NEW CORNER STORE BLDG.
RETS 20% ON INVESTMENT
$22,500 is the total price of this little bargain. It's an artistic 2-story brick, 25x70 below and apts. above. ALL LEASED responsible tenant for 5 yrs. at $4620 annually. $15,000 may be cash. Well located on prominent car line corner. Exclusive with
LIND-DeHAVEN CO.
724-7 Bank of Italy Bldg. Tel. 819154.

WESTERN AVE. IMPROVED—
1-story brick business bldg. Can be bought at PRESENT for LESS than ACTUAL GROUND VALUE, and this value will rapidly increase. Selling price $27,000. NOW is the TIME to buy on WESTERN and this will be a money maker. See Mr. Berry with
FRANK H. ROGERS, Realtor,
344 S. Western ave. Dunkirk 3000.

FOR SALE—BUSINESS PROPERTY
We have several hundred income properties for sale and could use an experienced high-class income salesman to handle this line. If a man there is an excellent opening for you with us. See CLARENCE URBAN,
Washington St. at 3rd Ave. 768-122.

16TH STREET SNAP.
100-foot corner on 16th St. east of West. Only $75 a front foot. Here's a chance to get in that splendid business district where values are increasing rapidly. Can be bought for $10,000 cash. Don't miss this present priced corner on 16th St. west of Main St.
CLARENCE URBAN,
Washington St. at 3rd Ave. 768-122.

TWO-STORY FRAME bldg. on Washington St. near Rimpau, where activity is great. Two large stores and 6 rooms above. Fine permanent income low rentals, $2640 year. Ground value alone worth $20,000. This is a wonderful buy at $26,500, $12,500 will handle.
CLARENCE URBAN,
Washington St. at 3rd Ave. 768-122.

Main st. business property. Wonderful corner brick building. Income $400 per mo., same or $ 6,000 cash will handle. Price $45,000. $20,000 cash will handle. Trust deeds $100 per month. See Mr. Casey.
4 DAVIS, Dealt. 7454.
604 S. Vermont at Wilshire.

FRAME BLDG. with market and store on Adams St. Brand new, and one of the most modern and desirable rentable will pay $110 per mo. Ground value alone worth price of $6,500 for entire bldg. Price $11,400; cash, $4,500.
CLARENCE URBAN.
Washington St. at 3rd Ave. 768-122.

WESTERN AVENUE BARGAIN.
Two-story and apartment building on Western ave. 2 stores, 4 apartments of 4 rooms each. Price $32,000. Easy terms.
HARRY GROSSMAN,
208-4-5 Haas Bldg. 7th and Broadway.
Phones: 851717; 851718.

WHERE BIRDS ARE BUYING
PASADENA AVE. BUS FRONTAGE.
LOT 50x120. WONDERFUL LOC. BEST OFFER TAKES IT. A STEAL. MUST SELL. OWNER LEAVING CITY. 6228 PASADENA AVE.

BUSINESS FRONTAGE
On Washington, 42x120, $5000, terms.
On Washington, 40x100, $2500, terms.
On Main, 54 ft. on corner, $16,000, or Adams, 30x100, $2800, terms.
4566 W. WASHINGTON. Open Sunday.

BY WHITE, 1112-14-16 CENTRAL, 41x110, $25,000; lease to 1926 at $225 mo. 852 CENTRAL, $12,000 cash or $11,000 cash. 2810 Central 60x150, $16,500 terms. Call today. C. R. HANNON, Dunkirk 3000.

BIG CORNER BARGAIN
Centre st., corner 107x150, with 6 bldgs. and 9 rentals. Income about $2000 per year. It's a safe buy at $40,000.
MORRILL REALTY CO.
302 Lane Mtge. Bldg.

FOR SALE—
An improved corner of Broadway between First and 12th st. For immediate sale, $65,000.
Address C, box 312, TIMES BRANCH.

MELROSE AVE. BUS. CORNER—
Adjoining of Melrose to begin immediately, making it the second Hollywood Blvd. For sale or lease. See BILL CAYLIN, with
FORD & BECKER.
607 So. Western Ave. Dunkirk 1000.

FOUND A BUYER
ON VERMONT ONE STORE

PRICE, 4 STORES, LOT 50x125 to alley. Monthly income, over the best transfer corner in the southwest.
PRICE $27,500. CASH $17,500.
DON'T BE JUST TOO LATE!
LEMING & NORRIS, REALTORS,
Santa Barbara at Vermont.

NEW CORNER STORE BLDG.
RETS 20% ON INVESTMENT
$22,500 is the total price of this little bargain. It's an artistic 2-story brick, 25x70 below and apts. above. ALL LEASED responsible tenant for 5 yrs. at $4620 annually. $15,000 may be cash. Well located on prominent car line corner. Exclusive with
LIND-DeHAVEN CO.
724-7 Bank of Italy Bldg. Tel. 819154.

WESTERN AVE. IMPROVED—
1-story brick business bldg. Can be bought at PRESENT for LESS than ACTUAL GROUND VALUE, and this value will rapidly increase. Selling price $27,000. NOW is the TIME to buy on WESTERN and this will be a money maker. See Mr. Berry with
FRANK H. ROGERS, Realtor,
344 S. Western ave. Dunkirk 3000.

FOR SALE—BUSINESS PROPERTY
We have several hundred income properties for sale and could use an experienced high-class income salesman to handle this line. If a man there is an excellent opening for you with us. See CLARENCE URBAN,
Washington St. at 3rd Ave. 768-122.

16TH STREET SNAP.
100-foot corner on 16th St. east of West. Only $75 a front foot. Here's a chance to get in that splendid business district where values are increasing rapidly. Can be bought for $10,000 cash. Don't miss this present priced corner on 16th St. west of Main St.
CLARENCE URBAN,
Washington St. at 3rd Ave. 768-122.

TWO-STORY FRAME bldg. on Washington St. near Rimpau, where activity is great. Two large stores and 6 rooms above. Fine permanent income low rentals, $2640 year. Ground value alone worth $20,000. This is a wonderful buy at $26,500, $12,500 will handle.
CLARENCE URBAN,
Washington St. at 3rd Ave. 768-122.

Main st. business property. Wonderful corner brick building. Income $400 per mo., same or $ 6,000 cash will handle. Price $45,000. $20,000 cash will handle. Trust deeds $100 per month. See Mr. Casey.
4 DAVIS, Dealt. 7454.
604 S. Vermont at Wilshire.

FRAME BLDG. with market and store on Adams St. Brand new, and one of the most modern and desirable rentable will pay $110 per mo. Ground value alone worth price of $6,500 for entire bldg. Price $11,400; cash, $4,500.
CLARENCE URBAN.
Washington St. at 3rd Ave. 768-122.

WESTERN AVENUE BARGAIN.
Two-story and apartment building on Western ave. 2 stores, 4 apartments of 4 rooms each. Price $32,000. Easy terms.
HARRY GROSSMAN,
208-4-5 Haas Bldg. 7th and Broadway.
Phones: 851717; 851718.

WHERE BIRDS ARE BUYING
PASADENA AVE. BUS. FRONTAGE.
LOT 50x120. WONDERFUL LOC. BEST OFFER TAKES IT. A STEAL. MUST SELL. OWNER LEAVING CITY. 6228 PASADENA AVE.

BUSINESS FRONTAGE
On Washington, 42x120, $5000, terms.
On Washington, 40x100, $2800, terms.
On Main, 54 ft. on corner, $16,000, or Adams, 30x100, $2800, terms.
4566 W. WASHINGTON. Open Sunday.

BY WHITE, 1112-14-16 CENTRAL, 41x110, $25,000; lease to 1926 at $225 mo. 852 CENTRAL, $12,000 cash or $11,000 cash. 2810 Central 60x150, $16,500 terms. Call today. C. R. HANNON, Dunkirk 3000.

BIG CORNER BARGAIN
Centre st., corner 107x150, with 6 bldgs. and 9 rentals. Income about $2000 per year. It's a safe buy at $40,000.
MORRILL REALTY CO.
302 Lane Mtge. Bldg.

FOR SALE—
An improved corner of Broadway between First and 12th st. For immediate sale, $65,000.
Address C, box 312, TIMES BRANCH.

MELROSE AVE. BUS. CORNER—
Adjoining of Melrose to begin immediately, making it the second Hollywood Blvd. For sale or lease. See BILL CAYLIN, with
FORD & BECKER.
607 So. Western Ave. Dunkirk 1000.

BUSINESS PROPERTY—For Sale

NORTH VERMONT BUSINESS PROPERTY BETWEEN BEVERLY AND MELROSE
East Front.
For the investor wanting to secure an honest to goodness steal in the way of a real buy on this coming avenue, this particular offering represents a proposition the average buyer will not run across again in a lifetime. Let us quote you the price and conditions so you can compare for yourself and be convinced that you are buying the best lot on this street. Circumstances call for immediate action for some investor to make a neat clean up on this buy. Absolutely no information over phone. Come to office with this ad. 258 N. VERMONT, corner Beverly.

ON 54TH ST., near to N.E. corner of Harcourt, cashier for $3000. About $1000 cash. Call MR. WEINER, 823-921.

NORTHEAST corner Vine and Melrose, 80x130 to alley, right for immediate improvement. OWNER, 5757 Melrose.

LARGE double corner, 10 ft. front on two streets, in heart of city. $95,000.
Mrs. BERRY, 147 S. Grand.

1418 GIRARD, nr. Union, 6-rm. h., 50x125. F. M. PHELPS & CO., Fac. Mot. Bldg. 820-727.

ADAMS FRONTAGE.
40x125. $2500. $1000 CASH.
2200 WEST ADAMS ST.

EXCEPTIONAL bargain. Business cor., income $400 monthly, $28,000, terms. CAMERON & FLOOD, 310 Bank of Italy Bldg.

WESTERN AVE., 50-ft. lot and bungalow, 1 block E. Adams. Bargain, $5400.

BARGAIN—JEFFERSON off Figueroa. Business and income. Owner. HUM. 0035-J.

INDUSTRIAL PROPERTY—For Sale and Exchange

THE FRANK MELINE CO.
Industrial Properties Dept.
OFFERS
The most complete service available on properties of this nature.
Our listings contain some 50 weekly live pieces in Los Angeles and surrounding industrial districts.
A consultation with us will not obligate you—and we shall value the opportunity to serve.
R. M. Lewis, Mgr.
Industrial Properties Dept.
THE FRANK MELINE CO., INC.
841 S. Spr. Bldg. Tel. S. Hill st.
Telephone 876-451.

INDUSTRIAL SITES WITH TRACKage only line S.P.R.R. Lot Approximately 100x150 ft. Ideal for power, Alhambra city limits, Commercial district. Easy grading, fine residential district. Easy terms. Apply to owners for price and terms.
JENNEY REALTY COMPANY.
6100 North Figueroa. 8545
Also 2 acorner tracking property on all railways and harbor, for sale and long lease.

STUTENROOS SACRIFICE.
WEST 19TH STREET. Zoned for industry, tenants walking. Lot 100 large. Must sell and will go the limit to effect a rapid sale. If you are looking for a real buy, investigate this, this is worth your consideration. Present improvements will not 5%, on money required for this deal.
GLENN & SMITH,
628 South Western Avenue.
Lot 50 to Alley.
587-127 — Phones — 587-874.

SMALL ACREAGE TRACTS. 800 FT. ST. & SAN FERNANDO BLVD. FRONT. (Main Boulevard out to L.A.) BY ALL UTILITIES. UNLIMITED SUPPLY WELL WATER. TEN MIN. TO PLAZA. WILL SELL ON 10-YR. LEASE OPTION. $75 per month. Office at tract. Take Glendale car, get off at "La. at. grac. price. EMERSON 1720 A. Brand & San Fernando Rd. Glendale, Cal. Tel. Glen. 2863.

INDUSTRIAL TRACKAGE.
2½ acres with trackage at 30c per sq. ft. See Mr. Woodward.
W. J. HOLLINGSWORTH & CO.
879-881. Bentzen.
Hollingsworth Bldg., 5th and Hill.

¼ ACRE front, Alameda, So. of Slauson. Cheap. Terms. Will trade for auto or lease. Also large cor. lot just off Central. Close in. 4 lots, $1000.
WEST COAST REALTY CO.
827404. 728 Central Bldg. 882104.

INDUSTRIAL lot on West Basin, Los Angeles Harbor, alley, corner 40x160, with 10-ton gantry, dock of deep water frontage. $4000, half cash, balance one year. ROBIN SCHNEIDER, 412 Canal Ave. Wilmington.

INDUSTRIAL lot frontage on South Park. Price $5000. Cash $2500. This is very close in. Will show. Call H. C. SIMPKINS, Dunkirk 4627.

INDUSTRIAL property in Monrovia, on Myrtle, Ivy and Baltimore, suitable for industrial district. BYNUM & BYNUM, exclusive agents, 217 S. Myrtle ave., Monrovia. Phone Black 436.

INDUSTRIAL LOT 50x150, on E. 17th st., near Long Beach ave. Price $1500. Terms. Call 2301 Central Ave. or phone HUMB. 2660-W or HUMB. 6000-W.

5 TO 20 acres industrial land, 20 miles east of Los Angeles on P. E. near U. P. R.R. $1050 per acre. Address owner, 3457 E. ARLINGTON. 73042.

INDUSTRIAL lot, Goodyear Tract, 70x224. Paved street, trackage in rear. ½ block from car line. Address M, box 201, TIMES BRANCH.

S.W. CORNER 28th and Hooper ave., 60x $74x129 ft., tracks close; track #9500 terms. OLIMAN REALTY, 2517 Central Ave. Main 2377.

60-FT. industrial lot, ¼ block of Western ave. Brand new, and one of the most desirable. WARD, 803-1044 Central Bldg. Broadway.

65,000 SQ. FT. R.R. Switch, double frontage, 8th st. to Porter, very cheap. R. E. LIST, 1021 Central Bldg.

SOUTHWEST INDUSTRIAL LOTS.
Exclusive & Western on Rly. KILDALL REALTY CO., 6700 S. Western. Ver. 0700

CHEAP factory site—trackage per acre—Cudahy, $2250; Compton, $4250; Watts, $4500. SO. CAL. R. CO., 872-004.

CHOICE TRACKAGE, $200.000, sale or trade. METROPOLITAN 9426.

INCOME PROPERTY—For Sale

OFFERED FOR SALE
ONE OF THE FINEST APARTMENT HOUSES IN THE CITY. NEW AND WELL CONSTRUCTED. 20 singles, 4 doubles. Leased now for two years at $12,000 per year. $35,000 cash will handle.
Corner lot 72x133. BEST WILSHIRE-HOLLYWOOD DISTRICT NEAR WESTERN AVENUE. At the price of $80,000 this property is at least $10,000 underpriced. YOU ARE EXCLUSIVE AGENTS. No obligation to show you. SEE MR. HODSON
"Let's Talk It Over"
CLINCH & THURTLE
403-5 S. Western ave. Drexel 2268.

BEST HIGH CLASS 4-FLAT BARGAIN IN THE WILSHIRE DISTRICT, WEST OF WESTERN AVE. NORTH OF WILSHIRE BLVD. WONDERFUL CORNER LOT, 50x150 FT.
An attractive and well constructed stucco building of four 6-room flats. Has Sunset tile roofs, hot water stoves and heaters. 4 garages, 154417. W. 58RD ST.

NEW DOUBLE STUCCO $11,000. $4500 cash. 852 south Van Ness. 779
W. SANTA BARBARA.

NEW 13-unit stucco court, garages, Hollywood. Price $47,000, $18,000 cash, 20% on investment. GREENE, 2194 S. Hill.

6-RM. double by owner. $10,000. terms. 2234 LUCERNE BLVD. 284-077.

FINE house, good income prop., close in, Hollywood car. 977 EVERETT ST.

NEW 4-fam. stucco, 4 and 5 rms., W. Adams dist., nr. Arlington. 2319 W. 25TH

SACRIFICE or trade, 12 acres, $680 mo. 70x100, terms. DUNK. 1219.

5-apt. 4-rm. 2-rm. close in, $4500 inc. Inc. $161 mo. 1231 W. Wash. Exam. 2178

INCOME PROPERTY—For Sale

INCOME PROPERTY THAT PAYS WELL.
DUPLEX.
New stucco, one 5, one 4. High ground; $14,000, $4000 cash. New stucco, 5, with extra bed. $14,500, $4500 CASH.

DUPLEX.
Lot 50x150, corner, with duplex, 4 on rear, with room for flat, duplex or dwelling in front. Splendid buy, $14,500, ¼ cash.

FLAT.
New stucco, 4-family, extra large rooms; $22,500, $9000 cash.

APARTMENT.
New stucco, 44 rooms, 16 singles, 3 doubles. Well leased for 10 years. $75,000, ONE-THIRD CASH.
We have others, see us before investing.
J. E. WAGNER & CO.
Bell to W. 1st st.
708106. 4129 W. Pico st.

READ THIS—
PRICE $26,000.
INCOME $4080 A YEAR
CASH $13,500, BAL. TERMS.
Brand new two-story stucco building. Two stores, four apartments, and four garages. Stores leased and apts. all rented.
This property is located on a paved business street in the heart of a live business section, where values are rapidly increasing.
FOR SALE BY OWNER.
2818½ W. JEFFERSON ST. APT. B.

NET INCOME OF $25,000 ANNUALLY ON AN INVESTMENT OF $48,000.
This investment buys the furniture for 50 apartments (42 singles, 8 doubles) in most exclusive section of Los Angeles. All rented at annual income of $49,200. Seven year lease at $2500 a month gets conservatively 35% on investment. Will consider trade.
FOSTER & FOSTER
5316 SANTA MONICA BLVD.
HOLLY 5883.

TODAY'S GREAT 4-FLAT BUY
2 5s, 2 4s, also extra beds. Also new rear house. Also 4 gar. Also costly rear furn. throughout. On $9000 lot. Choice rental location. Widow leaving. Built last year and occupied at $28,500. Income $3000. Never a % against it. Terms. Large mortgage may remain and located than any property you can find. SEE IT TODAY. YOU HAVE FOUND A BUY. 943 S. Western Pl. 568472.

FOUR 5-ROOM FLATS
3 BEDROOMS.
Small part Hollywood, lot 60 by 160, mixed additional toilets, ivory trim, hardwood floors, built recently, $400; don't pass this up, six-room flat on corner every day. Price $31,500. Cash $10,000. Balance easy.
CALL MR. BESTER.
MARTIN REALTY CO. Faber 2371
713 STORY BLDG.

72%—GUARANTEED—72%
Here's an investment for the man of conservative mind. $10,000 required to handle an 8-unit court, paying $400 a month, or 72% on the investment required. Balance can be had at 6%. Can you equal this? And it's in Hollywood where property is jumping in value. No cards or letters. Only those with cash. 1058 HOLLYWOOD BLVD. Ph. 475-208.

DE LUXE WILSHIRE FLAT—
Just completed in rear. Income $4200. Price $39,000. Wonderfully located on New Hampshire near lot of stores and car line. All modern built-in features. If you want a real buy and know values get in touch with us. See Mr. Gould or Mr. Taylor.
NEAL and TAYLOR.
3064 W. 7th at Vermont. Drexel 1214.

DUPLEX SACRIFICE
COMPELLED TO SELL
$18,000 Nets 10% Income. NEW DUPLEX. WINDSOR SQUARE DISTRICT. CLOSE TO SCHOOL AND MARKETS. RENT $170. MONTHLY. $3000 CASH WILL HANDLE THIS IS A BUY. MR. BARNES, 253 N. LARCHMONT BLVD. HOLLY 1740. 475-849.

FOR SALE—$14,500.
MUST SELL AT ONCE COMPLETELY FURNISHED 10-RM. CLOSE IN 2-FLAT BLDG. INCOME $1440 A YEAR. $4500 CASH. 150, 3 garages. This property is located very close in, overlooking one of our beautiful parks. Must raise $4000 cash. This is your chance. PHONE 482-275 for appointment.

LOOK THIS OVER.
1212-1212½ W. 37TH ST.
$18,000 HALF CASH.
APARTMENT HOUSE SITE.
Best and cheapest piece of property in the city. Close in. Suit for income or investment. Lot 100 feet on corner, both rented. DEAN & BEDILION, Main 1242.

WILSHIRE BARGAIN (CORNER.)
835 N. ST. ANDREWS.
EIGHT 4 & 5-ROOM FLATS
Just completed, open for inspection. Will show $190,000 property. Only $85,000 cash will handle this wonderful property. See owner on premises for full particulars or FORD & BECKER.

APT. HOUSE BARGAIN—
Nice new bldg., 17 singles, 2 doubles. Leased for 2 years, within walking distance from Broadway. Good neighborhood where property is increasing in value daily. Will consider part trade. McDELL REALTY, 680 S. Vermont. Drexel 7298.

BIG INCOME. SMALL INVESTMENT.
Double 4-room bung. and single 4-room bung. on large lot, business front, easy, double garage, alley. Price $4750 cash. $1750. I need the cash. See me on the premises, 1 to 2 p.m. 5117 S. NORMANDIE. Phone 52311.

$3000 HANDLES—
New 5-room and furniture apt. house in Wilshire district. This is a brand new place. Good income. Quick action required.
CALL MR. SCOTT. BROADWAY 5108.
WOODFORD RENTAL CO.
401 Delta Bldg. 629 So. Spring st.

FOR SALE OR LEASE—
Fine modern up-to-date 10-unit brick apartment court, completely furnished. Lot 140. Beautiful lawn, living rooms, 11x24. Walking distance to 2 studios. Owner going East. On Venice Short Line. Inquire MR. POLLARD, 7307 Manor ave. Venice.

A GOOD BUY—
By owner 4 nice bungalows and 4 nice streets garages on high land with fine view. 1108 E. Harvard Blvd. Price $16,000, $2220 year at low rent. Price $16,000, $6000 cash. See OWNER on the premises from 1 to 4 p.m. Sunday.

FLAT, NEW, STUCCO. High ground, near Wash car. Tile radiators, vented master. An ideal flat with a good income. $240 mo. Price $22,000, $8000 cash will take first deed & part of first mortgage. MR. KRAUSE, 702609. 2305 W. Wash.

FROM OWNER AND BUILDER, $14,000, 10-room, 10-room duplex, Tiffany fixtures, 2 bedrooms, tile bath and sink, shower, oak floors, double garage, near Melrose ave. and Hollywood. Will trade $5500 will handle. H. C. STONER, 4916 Franklin ave. 596-754.

GRAB THIS! Residential income lot 58x100, 2 blocks from Hollywood Blvd. All for $13,500. Easy terms. Inquire 1079 KENSINGTON ROAD. 51624.

826-8 SO. NORMANDIE, lot 50x125, 4 flats, 3 rooms each, 2 bedrooms. Price $5,000. Cash $11,000, balance to suit. Rents $4140. See owner, 262 SO. IRVING BLVD. Act quick. Phone 433907.

POSITIVELY A BARGAIN.
10-room duplex bungalow, large corner, beautiful section of Hollywood. Real class, cash $8000. bal. mtg. 8% 9%.

APARTMENT SITE
Lot 80x172, with 2 houses. 20-foot alley in rear, bargain if bought now. Call MR. MacCONNELL.
THE GEO. A. GRAY CO.,
410 West 5th St.

INCOME SPECIAL.
DOUBLE BUNGALOW AND NEW 5-RM. house in rear. Corner lot facing 2 streets. Income is good priced to sell at $12,500. $6000 to handle. Inquire 3706 DAYTON AVE. Capitol 4058.

55-FT. frontage. Income vacant. Most beautiful property north of Hollywood Blvd. Set Calahenga and Vine. Surrounded by beautiful homes and apts. Priced at $7000 for quick sale. Terms. HOLLYWOOD 1292 or Drexel 7119.

For Desirable
Income Properties
see
W. W. Pierce,
417-418 Grosse Bldg.

WESTERN AVE. BARGAIN—
New stucco store building with four-room modern apartment in back. Good income property. Owner needs cash. Price $14,000. Good terms. Call 476411. 3705 MELROSE AVE.

NEW DOUBLE STUCCO—
A WONDERFUL VALUE
Only $3000 down.
Open for inspection.
3858 S. 60 60, CIMARON ST.

LARGE CORNER. BUSY TRANSFER POINT. BRICK BLDG., STORES BOTH SIDES. WILL SELL FOR $80,000. THIS PROPERTY WILL DOUBLE IN 2 YEARS. CAL MR. HILDESHEIM 368272

COURT BARGAIN. MUST SELL QUICK. 6 units, stucco, near Adams car. Income $340 mo. $2400, ½ cash. This is a beauty. 4218 S. VERMONT. Univ. 2158.

$6750, $1500 DOWN
New 5-room stucco bungalow, well constructed, nicely finished, hardwood floors, tiled bath and sink. Lawn and shrubbery. 4218 W. PICO. 762067.

SNAP—$9000. Fee-rm., double magnolia stucco bung. 2 lots. Close to car. Income $4600 down, $50 month. Call at 4476 3RD AVE. Saturday afternoon or Sun.

FOR SALE—We have eight 4-family flats that we will sell as low as $2,000. Make terms. H. PAXSON, 530 W. 9th st. Phone 876050.

RAMPART APTS., 48 room apt., apt. leased 10 years at $2250 per year, on Rampart Blvd., only $55,000 terms. BOWLES & PACKER, Drex. 1104, 6th & Rampart.

NEW STUCCO DOUBLE BUNGALOW—
$2500 down, tile bath and drains, near car, wired and stoves. Price $10,500. 4127 W. ADAMS. Phone 74648.

INCOME PROPERTY—For Sale

HOTEL
GARAGE AND 40-FT. LOT
IN
HUNTINGTON PARK
WILL SELL AS WHOLE
OR IN PART
SEE MR. SCOVILLE
W. A. ALEXANDER
248 S. PACIFIC BLVD.
HUNTINGTON PARK

SUPERB APARTMENT SITE.
Wonderful high site on 9th near Boylston, 75x130, within few minutes' walk downtown, in heart of high rental section. Ideal site for class A hotel-apt., and way underpriced at $400 a foot for QUICK SALE. It is unequaled for immediate improvement or as a speculation. Exclusive with
LIND-DeHAVEN CO.
724-7 Bank of Italy Bldg. Tel. 879-186.

EIGHT-UNIT STUCCO COURT.
Each unit contains living-room, kitchen, dressing room, wall bed, tile bath, hardwood floors. Only one year old. Exclusive district on upper New Hampshire. Elegantly furnished. Right up to the minute in every detail. Price complete only $30,000; $13,000 cash handles. Income $450 per month. This nets about 26% on investment. Ask for MR. HOWE.
THE WILBUR DUNHAM CO.,
6421 Hollywood Blvd. 471-191.

BARGAIN INCOME BARGAIN
$23,000.
Magnificent modern 4 flat bldg. Lot 60x150, just west of Western bet. 16th and Pico. $5000 cheaper than any flat building in this extensive Wilshire-Pico district. For further information phone after 5 p.m., 72281. No agents.

NEW 10-RM. DUPLEX BARGAIN.
BEAUT. HOME AND INCOME.
Owner and builder needs cash. Must be sold this week. Each flat has 5 large rooms, 2 bdrms., solid mahogany woodwork, built-in features, hardwood floors, sunken living room, fireplaces

COUNTRY PROPERTY—
For Sale

Elsinore

BARGAIN—11½ acres, lake frontage, 30 acres cultivated, near post office; $2500. MORRIS, 2215 Pine, Long Beach.

Mexico

PIONEERS WANTED—For Mexico colonization. Good level land, 7 miles from railroad, 10 miles from Pacific; $10 per acre; terms. 36 inches rainfall. Address R. box 45, TIMES OFFICE.

Pomona

FOR SALE—Bargain, beautiful 6-room cottage, just like new; lots of fruit and berries. Large chicken run; all fruit and berries. Splendid location; suitable for chicken ranch. Price $5000. DOUGHTY, 846 Pine St., Pomona Bldg. Phone 1700.

CLAREMONT—Good, long level lot on College; $4500 1-4 cash, 1-4 in 1 and 2 yrs. or $40 DARTMOUTH PL., Box 1.

FOR POMONA REAL ESTATE, SEE J. A. FITCH, POMONA.

Palo Verde Valley

FOR SALE—80 acres level land, 4 miles from Blythe, Valley stocked, cash or exchange for Long Beach property. Address Box 1, Blythe, Cal.

Santa Clara Valley

WHERE A LITTLE LAND BRINGS A GOOD LIVING!

There is still opportunity for the man of moderate means who wants a home in the country where he and his family can raise fruit, berries, poultry and chickens, and live well on the interest from investment. This opportunity is in Santa Clara Valley, 30 miles south of the San Francisco Bay, thriving and prosperous community where conditions for healthful living and rearing a family are ideal.

Here the man with $7000 or $8000 cash can still find the independence he has been seeking. Here he can secure a home in the midst of luxuriant surroundings in Santa Clara Valley and that home can easily pay for itself. We are now in the midst of Summer development and there are opportunities with and near to Los Angeles.

For full and accurate information regarding land values, climate, water, profits, progress and prosperity in connection with Santa Clara Valley, call or write now at Exploration Bureau, Los Angeles Valley Land Co., 1000 Los Angeles Bldg., Los Angeles.

San Joaquin Valley

One of the best improved dairy ranches in San Joaquin valley, 2½ miles from Stratford; 1 mile from electric pumping plant; 160 acres alfalfa; nine-room house, two large barns, silo, milking machines, tractor; 100 head cattle, 3 horses, chickens, implements; $100 per acre; will exchange. See 115 EARLIMART ST.

SAN JOAQUIN VALLEY, 20-acre poultry, fruit and berry ranch, 2 miles from county seat; city water for irrigation; 11-room house, bath and school on property; for L. A. home and cash or will trade for income property. Owner, 1000 S. Flower st. Phone 61702.

FOR SALE cheap or cash, 40 A. in Tulare county, plant, heavy soil, 4-room house, barn, chicken house, well, windmill, tank, implements, chickens, etc. 1135 W. 42ND ST. Phone 39-W.

Tunipa Valley

CHICKENS and fruits combined. Don't have all your eggs in one basket; if you sell might be interested in exchanging for Tunipa Valley fully improved orchards at attractive prices. Also vacant land; 10 acres, ready to plant, $100 per acre. Terms. Owner, J. L. MESSENGER, 848 S. Grand.

MOUNTAIN, CANYON PTY.
For Sale, Exchange, Wanted

MOUNTAIN home, 3-4 acres. Clear title; large fruit bottom. Will cater to any reasonable offer. Owner, 1000 S. Flower st. Phone 61702.

CAMP BALDY CABIN for sale, furnished, hotel, cabin, kitchen, club house, garage, tractor, etc. Running water. Furniture of 16-room hotel. Will sell cheap. Inquire 1000 S. Flower st. Phone 61702.

WONDERFUL cabin site near Pasadena, 2 miles from car line. Address R, box 201, TIMES OFFICE.

TOPANGA CANYON 60 ACRES. Ready to cut. Will go on 10% down. Address R, box 201, TIMES OFFICE.

EASTERN, NORTHERN PTY.
For Sale, Ex., Wanted, Etc.

For Sale.

$48,500, apartment house. Pay $417 per month. Lot 55x132. Downstairs finish.

New business district in San Fernando, 240 feet front, 100 feet deep. Price $6,000. $1,000 will do a whole lot. Owner, 1 E. 3rd st. Phone 61702.

J. W. WRIGHT & CO., 225 Pine st., San Francisco.

CHANCE of a lifetime. An opportunity to obtain one of Oakland's finest homes at a fraction of its cost. Situated on Southern Pacific. All within city limits carrying tentative tax rate of $2.70 per $100; city water; all improvements; fruit, good soil. Can be purchased on contract on small payment down. M. RUSSELL, 1261 Telegraph Ave., Oakland.

FOR SALE or trade, 235 acres in Kern county, 10 miles to town, 100 under cultivation; 2 sets improvements; good clay loam; 3 miles to railroad; will exchange in Los Angeles or south. Address box 1, Box 1, CALIF.

For Exchange

MONTANA—320 A. in cattle dist., all fenced; $20 A. cash, bal. 7%. P.O. 4 miles; R.F.D. and phone; 60 A. cultivated; 40 A. timber; 80 A. hay land; 2 houses, barns, etc. Price $40,000; $10,000 cash will exchange for Los Angeles property. Owner, 1000 S. Flower st. Phone 61702.

FOR TRADE or sale, My 160-acre ranch in Kansas City, Mo., suburbs; will exchange for property in or near Los Angeles. Write A. L. ADAMS, 1000 S. Flower st. Phone 61702.

WILL exchange my clear lots and cash for what have you? Address R, box 201, TIMES OFFICE.

EXCHANGE—Equity in beautiful home, Hancock Park district, for income property. Owner, 1000 S. Flower st. Phone 61702.

EXCHANGES—Los Angeles and Vicinity. Let us know what you have to exchange. Eastern property. Yellow Stone Realty Co., 1000 S. Flower st. Phone 61702.

EXCHANGES—Los Angeles and Vicinity. Let us know what you have to exchange. Eastern property. Yellow Stone Realty Co., 1000 S. Flower st. Phone 61702.

SAN DIEGO PROPERTY—
For Sale, Ex., Wanted, Etc.

WANTED—Sun Diego or vicinity, will exchange fine Modern, Denver, well located, 8-room house, 2 lots, 50x140 ft. Price, $6,000. N. Dak. or Calif. residence. CHAS. F. PAGE, 2546 28th st., San Diego.

OIL PROPERTY—
Miscellaneous

OIL LAND

Westminster Orange county, 20 acres for sale or exchange for Los Angeles property; will pay $1000 per acre. Apply G. L. ROBERTS, 845 S. Los Angeles st., Los Angeles.

FOR QUICK DEVELOPMENT

FIVE ACRES CHOICE OIL LAND IN LOMITA.

ABSOLUTELY PROVEN GROUND

PH. 828-681. 621 TIMES BLDG.

OIL LAND

For lease, 40½ acres on corner Rosecrans and Normandie, adjoining Standard Oil; new rig of C. M. O. & G. Co. Address Thompson, Box 1, Los Angeles, Cal.

FOR SALE—10-acre oil lease, Coyote Hills, Fullerton district; 1 well drilling, 2 more to follow; will sell cheap. Address R, box 201, TIMES OFFICE.

FOR SALE—10-acre oil lease, Coyote Hills, Fullerton district; 1 well drilling, 2 more to follow; will sell cheap. Address R, box 201, TIMES OFFICE.

FOR SALE—10-acre oil lease, Coyote Hills, Fullerton district; 1 well drilling, 2 more to follow; will sell cheap. Address R, box 201, TIMES OFFICE.

REFINERY for sale, complete with all fixtures, tanks, pipe lines, etc. Will sell cheap. Address R, box 201, TIMES OFFICE.

FOR SALE—Six-inch oil well casing, 1000 feet, in good condition. Address R, box 201, TIMES OFFICE.

MUST trade 4 new cars for oil land. Will pay $1400 cash. Address R, box 201, TIMES OFFICE.

FOR SALE—12-acre oil lease, Coyote Hills, well south of Dowling, Brea district; 1 well drilling, 2 more to follow; will sell cheap. Address R, box 201, TIMES OFFICE.

2 ACRES in choice oil lease, Coyote Hills, Fullerton district; 1 well drilling, 2 more to follow; will sell cheap. Address R, box 201, TIMES OFFICE.

FOR LEASE—WEST ACRES in UNION PACIFIC OWNER, P.O. BOX 12, BERKELEY.

ORANGE, LEMON, WALNUT
Groves

For Sale.

10 ACRES Navel orange grove, 7 years old, house, barn and tank, $7000; $2000 cash, balance 7%. Owner, 1000 S. Flower st. Phone 61702.

10 ACRES, 7 years old, Valencia oranges, 3 miles Whittier; $6000; $1000 cash, balance 7%. Owner, 1000 S. Flower st. Phone 61702.

FOR SALE cheap or exchange for Los Angeles property, 10 acres Navel oranges, 7 years old, 4-room house, barn and tank. Address R, box 201, TIMES OFFICE.

FOR TRADE or sale, 10 acres, 5 years old, 4-room house, barn, chicken house, tank, windmill, 2 miles Whittier; $6000; $1000 cash, balance 7%. Owner, 1000 S. Flower st. Phone 61702.

WILL exchange my clear lots and cash for what have you? C. MUREN, 804 A. G. Bartlett Bldg.

FOR EXCHANGE—Equity in beautiful 5-room bungalow, Alhambra, for Los Angeles property. Address R, box 201, TIMES OFFICE.

FOR EXCHANGE—I have city income for clear ranches. Also clear ranches for city. Can match most any proposition. U. S. MEEKS, 9000 Hollywood Blvd. Phone 432402.

40 ACRES full-bearing apricots, interset with citrus, partly fenced, A-1 condition. What have you? 78291, 4527 W. 11TH DR.

FOR EXCHANGE—Modern 5-room bungalow, Hollywood, for Los Angeles property. Address R, box 201, TIMES OFFICE

BUSINESS OPPORTUNITIES
Of Many Kinds

Miscellaneous

DEALER WANTED—
Manufacturer has opening for dealer for Southern California exclusive dealer. This is a permanent opening for a live man, desiring to establish himself in a permanent business. Trade already established. Man must have financial resources of $6500 to $7000 to use in the building of his own business. Company heretofore has maintained its own salesmen who will be available for dealer to start with. This business is good for $750 to $1000 per mo. Give full details as to references, financial responsibility, where previously employed, etc., in answer. Will give you no interview. Brokers do not waste your time answering. Address A, box 158, TIMES OFFICE.

ON account of sickness will sell or lease my paying business, $42,000; including property; down, rest 7% monthly; 5-year lease, $10,000. Rent $200 mo. Further information address E, box 100, TIMES OFFICE.

HAVE Eastern customers for stores and gas stations, etc. Might rent them. BUY, SELL BUSINESS SERVICE, 946 Ninth st., Riverside.

FOR SALE—Old established shoe rep. shop at sacrifice. Owner has other interests. Must leave first of April. Address 1000 BROADWAY, Fresno, Calif.

SAFETY first. Your money safely invested, $400-$500 per mo. net income. $5000 will handle. 424 AMER. BANK BLDG.

HAVE you money earning 7%. I can assure you 25%, absolutely safe. Let me explain. MR. BAILEY, P.O. Box 181, L.A.

FREE information how $1000 almost doubles from the start. Address 216 AMERICAN BANK BLDG.

BAKERY—Fine location, established business, low rent, lease, good place for man and wife. Bargain. 1240 W. 7TH ST.

STOCK new and second hand furniture, fine trade, $2000-$150. Good lease, 1178 CENTRAL AVE. Metro. 2262.

MANY opportunities where your service and investment will earn you money. 318 W. 8TH. room 310.

HAVE funds for financing legitimate propositions. D. H. Fuller Co., 228 W. 4th.

Business—Classified

ATLAS INVESTMENT CO.
220 CHAPMAN BLDG. 722 S. BROADWAY.
PHONE 670-660.

RESTAURANT, DOING A REAL GOOD BUSINESS, FULL EQUIPMENT IN-VITED, MUST SELL AT ONCE AND WILL MAKE A BIG SACRIFICE. FINE LOCATION. SPLENDID LEASE. VERY REASONABLE RENT. BE SURE AND SEE THIS BEFORE YOU BUY.
ATLAS CO., 670-660.

AUTOMOBILE TRUCK WORKS SPECIALIZING IN COMMERCIAL TRUCKS, BODY CONSTRUCTION. FULLY EQUIPPED SHOP, COMPLETE MACHINERY IS BUILDING OUTPUT, ETC. CLEARING $10,000 YR. O.K. LEASE. LARGE FIRST-CLASS BUILDING. PRICE $15,000.
ATLAS CO., 670-660.

FURNITURE STORE. RECEIPTS $20,000 YR. CLEARING $5000. GOOD PROFIT. THIS IS AN ELEGANT STORE CARRYING FIRST-CLASS STOCK. LOCATED IN WILSHIRE DISTRICT. FINE LEASE AT REASONABLE RENTAL. PRICE $25,000.
ATLAS CO. 670-660.

AUCTION SALE
$10,000 VALUATION
OF FIXTURES AND FURNISHINGS
of the Arlington Cafe and Cafe Store will be sold at public auction TUESDAY, MARCH 11TH, 1924, commencing at 10:30 a.m., at premises, 127 E. PINE AVE., LONG BEACH. MICHAEL J. MOYLE, AUCTIONEER. Office and salesroom, 243 So. Los Angeles st. For further particulars, call MAIN 8126.

AUTO battery and ignition shop, equal ¼ interest in station equipped with latest improved electric tools, Willard service station, Wilshire district. A very good opportunity for a live man. ARMADA-DOR SERVICE STATION, 6th & Catalina.

AUTO DUMP TRUCK.
Mark 1923, earning $30 per day, 3 years steady job. Party must be handy; 1000 handles. See me today. 1821 S. SAN PEDRO ST.

AUTO Agency, growing suburban city, 3½ yrs., rent $150, 3-year lease. This may can be bought for $10,500, which includes $5000 advanced unit. For particulars
RICH, THE GARAGE MAN
848 SOUTH FLOWER STREET

GARAGE—East San Gabriel, equipped for auto repairing, rent building and buy machinery and accessories. Good business. $1000 will take it. Owner, 643 S. Grand, L. A.

GARAGE, 5½-year good lease, 55-car capacity; repair shop and battery room all equipped; rent $100; sacrifice if sold at the time, $4000 cash. Call 625 VALENCIA

GARAGE and equipment. Best location in Long Beach. 5-year lease. Call 135 E. 4th st. or 1st Belmar d. Long Beach.

GARAGE, 50 cars, value Long Beach. Makes big money. Price $2500. Close in. Call 1082 SOUTH FIGUEROA. 820-643.

GARAGE & gas sta. to lease or sell. HUMBOLDT 2874-J-13.

GAS station, garage and 5-rm. house, with 4 1-3 years' lease. Reasonable. Inquire 9001 S. MAIN ST.

GAS station, real bargain. Everything new. Must surrender this week. See OWNER, 5104 Main st.

GAS and oil station, long lease, low rent. Netting $450 per month. Full price, $12,500, cost $9,000. Bks. No. 207.

GAS station, 2 pumps, 2-way lub., clear $400 mo. Full price $1600. 1811 W. 8TH ST.

GAS & Oil Station, soft drink stand, $1500 handles. Snap. 6214 COMPTON AV. 295388

GROCERY and market in Santa Barbara. A city of 50,000. Choice, centrally located, 5-year lease, $100 mo. Stock will invoice about $12,000. Will sell stock, fixtures and lease for $9000. Lease alone worth the price. A rare chance for some one who knows the business. You will make this store at first investigation. RAMBOW MARKET, 500 State st., Santa Barbara, Cal.

BAKERY & grocery for sale, doing $50 a day business, three years' lease, rent $60 per month. Stock & fixtures will invoice about $600 to $700. CATALINA, Redondo Beach, Calif.

BAKERY—Best buy in L. A. county. Gross $650 per week. Good lease. Investigate now. 1000 VILLE AVE., Alexander, 246 So. Pacific Blvd., Huntington Park.

BAKERY—Will sacrifice one of best bakeries in Los Angeles, $3000 will handle. Long lease. WILL C. PRATHER, 229 W. 9th.

BAKERY for sale, modern. Good business. 7918 MONETA AVE.

BAKERY doing good retail bus. Price right for quick sale. 1331 S. VERMONT.

BARBER SHOP, 4 chairs. Cigar and soft drink stand, good location, 4-yr. lease. 160 SOUTH LOS ANGELES ST.

BARBER shop, 4-chair for sale. 311 SO. MAIN.

BATTERY & IGNITION—
Will sell my battery and ignition shop, showing a net income of $400 per month, in large downtown garage. $700 full price, terms if desired. Address
J. E. KAVANAGH & CO.
Room 207, 424 S. Broadway.

BATTERY and ignition shop in automotive station. 3-year lease. Gift and Westinghouse agency. $800. 3549 PASADENA AVE.

BATTERY service station and repair shop for sale. Good location. Snap. DUN. 8148

BEAUTY parlor and millinery business combined in suburban town 15 minutes ride from Los Angeles; no competition and business fine. Can buy for $2000 cash. For particulars write R. L. MILLER, 207 Broadway, Watts. Paid Heights.

BOARDING house, 20 rooms, clearing $200 monthly, long lease, fine furnishings. Must sell, only $2250, real 613 W. 6TH.

CAFE, RESTAURANT, LUNCH. Best in Culver City. Main blvd. Opp. Ince Studio. Will sell lease or take partner with service, small investment. Fine chance, big future. Will lease part of front space for living rooms, modern, hot lunch. 615-17 WASHINGTON BLVD., Culver City.

CAFE and tea room in fastest growing suburb, 6 year lease and established estimate trade. Well appointed. Family reasons for selling. Price reasonable. Ideal for couple. For appointment, 402 METROPOLITAN THEATER BLDG.

CAFE AND LUNCH COUNTER. PRICE $2600 A YR. LEASE AT VERY REASONABLE RENT. SPLENDID LOC. IN HIGH-CLASS PLACE. ATLAS CO., 225 CHAPMAN BLDG., 756 S. BROADWAY.

CANDY kitchen, by owner, next to theater. $500 will handle. Best opportunity. Address B, box 39, TIMES OFFICE.

CHILDREN'S shop, fine location, for appointment call 431261.

CIGAR STAND, soft drinks, magazines, cap-fine and 2-chair barber shop, shine stand; doing $150 weekly and better. Located on Spring st. Owner's business calls him to general sickness. Deal with owner. Don't have to be a barber to handle this. Will teach you business if necessary. Price $700 cash. Address M, box 382, TIMES BRANCH.

CIGAR STAND—SACRIFICE SALE. Only $1750. Busy location, right downtown, well stocked, good fixtures, easily clear $200 month. Laundry agency will pay rent. Owner called East. Best buy in city. Call 854 S. SPRING, ROOM 812.

CIGAR stand downtown, 5-yr. lease, large stock candies, magazines, etc. A real buy. Only $300 cash. Lease rent $1450. Bank. Call 434 S. HOWE, room 304.

CIGAR & SFT. DRINKS. Front auto park. Price $600. Call 1032 S. FIGUEROA.

CIGAR STORE, fine location, good lease, soft drinks, magazines, candy, cigars, laundry agency will pay rent. Must sacrifice for $550. 4120 S. VERMONT.

CIGAR, soft drink stand. Cheap rent, lease. Location for quick sale. Call at 822 SO. SPRING.

CIGAR STAND, soft drinks & candy. Only $50. 122 E. 2ND ST.

BUSINESS OPPORTUNITIES
Of Many Kinds

Business—Classified

CONFECTIONERY & FOUNTAIN. MUST A WILL BE SOLD TODAY. MARBLE FOUNTAIN. CASH REGISTER. 3½ YR. LEASE. LOW RENT. ELECTRIC CASH-IONATOR. SCALES. SHOWCASES. BOOTHS, ETC. OWING TO ILLNESS WILL BE SOLD TO THE HIGHEST BIDDER TODAY. (CLOSED AT PRESENT.) CHANCE FOR SPECULATION. CALL AT STORE, 720 N. WESTERN AVE. 8:30 TO 2 TODAY.

COFFEE SHOP BARGAIN.
Sacrifice cheap, $500 to handle, balance easy terms. Owner at
7243 SANTA MONICA BLVD.

CONFECTIONERY—Snap, in heart of city, invoices over $4000. Must sell this week for $1500. Has soda fountain, cigar stand. All new fixtures. See MR. GREEN. 718 W. 6th st.

CONFECTIONERY—Store consisting of soda, light lunch, cigars and news stand. Price $1000. Owner must sell. Good location. Prominent boulevard. Apply 4241 WHITTIER BLVD.

CONFECTIONERY—Snap, location, clearing $200 monthly. Price $1400. Only $600 cn. bal. $30 mo. Living rms. Rent $20. Call 208 DELTA BLDG., 426 Spring.

CONFECTIONERY and lunch, splendid location, candy making and ice cream plant in connection. Big bargain, $1000 handles. 524 S. SPRING. Room 229.

DANCE hall and studio, fine west side location, long lease, big money maker. Bargain, $25 per week. 1000 S. ANAHEIM ST., Wilmington.

DRUG STORE—Ideal location, close in; straight 5-yr. lease, $125 per mo. Complete line; management retires, owns fountain. Has been doing $6000-$7000 to $8000 cash handles, bal. to suit, or will take $2000 and clear property. Must sell. 1001 CITRUS ST. NAT'L BANK BLDG., 5th and Spring.

DRUG STORE.
Best corner between downtown and Alvarado sts., close to Broadway, long lease, cheap rent. Doing $60,000 per year. Will do more. Must sell at once. Address N, box 240, TIMES BRANCH.

DRUG Store, central corner like neighborhood. Fountain will pay expenses. Wonderful future—don't miss this. Owner says sell. TOM ALLEN, 709 San Fernando bldg., 5th and Main.

DRUG store fixtures and lease for sale $2000, rent $100 per mo. Phone Broadway 7000, or call at 1159 S. Main St. M. WEST.

DRY GOODS shop for sale, including men's furnishings at Laguna Beach Calif. Stock $5000. Must be all cash. Write for particulars at once. 298 Ocean Front, Laguna.

DUMP TRUCK.
Pierce-Arrow earning $30 per day. Will-lease contract guaranteeing 18 months' work. Payment handled. Terms. See me today. 1821 S. SAN PEDRO.

DUMP truck, late model truck, 60 days old. Working on steady job, paying $8/0 per month. Only $750. 1150 So. Denver. 913 E. SAN FERNANDO ST. Bx. Pasadena.

FACTORY needs asst. mgr., few thousand. (Draw $93.50 wk.) 252 S. Bdwy., r. 201.

FOUNTAIN lunch & cafe, good business, for sale. Have two. Must sell one in Hollywood. Call 1 to 2 p.m. or 7 to 8 p.m. FOUNTAIN LUNCH, 122 E. 3rd St., Long Beach.

FOUNTAIN and light lunch at transfer corner. A bargain if taken at once. 1204 S. MAIN.

FOUNTAIN and light lunch at transfer corner. A bargain if taken at once. 1204 S. MAIN.

FRENCH laundry, cleaning, pressing, dyeing, long lease. Owner called away. Priced to sell. Small cash payment. Inquire 1000 S. SPRING ST. Room 417.

FRUIT MARKET, good location on Whittier blvd., 4-yr. lease, rent very low. 2 autos, 1 delivery, soda fountain, fruit stand, and bldg., all for $750. No store but look at this bargain. ACME REALTY CO., 6319 Whittier Blvd. Ph. Angelus 2110.

FRUIT and flower stand in market, good location. Top prices now rent, easily handled. 2000 S. GRAND.

FRUIT stand for sale, corner leasing. 6430 SOUTH PARK AVE.

GARAGE—100-car storage, long lease, low rent, doing $2000 mo. Two limousines and Packard car for unfinished, with full equipment. Catering to moving picture trade and transportation service. $4500 buys all. For full particulars call 1001 CITIZEN'S NATL. BANK BLDG., 5th and Spring.

GARAGE for sale, two gas pumps, battery shop, good stock of tires, batteries, accessories, etc. Owner has new car and repair equipment; only exclusive garage in fast-growing town on Beach Boulevard. Priced to suit. Price $6000. Phone COMPTON 1131.

GARAGE—DOWNTOWN—STORAGE
In heart of city; capacity for 200 cars, 5-year lease. This snap can be bought for $10,500, which includes $5000 advanced unit. For particulars
RICH, THE GARAGE MAN
848 SOUTH FLOWER STREET

GARAGE—Best San Gabriel, equipped for auto repairing, rent building and buy machinery and accessories. Good business. $1000 will take it. Owner, 643 S. Grand, L. A.

GARAGE, 5½-year good lease, 55-car capacity; repair shop and battery room all equipped; rent $100; sacrifice if sold at the time, $4000 cash. Call 625 VALENCIA

GARAGE and equipment. Best location in Long Beach. 5-year lease. Call 135 E. 4th st. or 1st Belmar d. Long Beach.

GARAGE, 50 cars, value Long Beach. Makes big money. Price $2500. Close in. Call 1082 SOUTH FIGUEROA. 820-643.

GARAGE & gas sta. to lease or sell. HUMBOLDT 2874-J-13.

GAS station, garage and 5-rm. house, with 4 1-3 years' lease. Reasonable. Inquire 9001 S. MAIN ST.

GAS station, real bargain. Everything new. Must surrender this week. See OWNER, 5104 Main st.

GAS and oil station, long lease, low rent. Netting $450 per month. Full price, $12,500, cost $9,000. Bks. No. 207.

GAS station, 2 pumps, 2-way lub., clear $400 mo. Full price $1600. 1811 W. 8TH ST.

GAS & Oil Station, soft drink stand, $1500 handles. Snap. 6214 COMPTON AV. 295388

GROCERY and market in Santa Barbara. A city of 50,000. Choice, centrally located, 5-year lease, $100 mo. Stock will invoice about $12,000. Will sell stock, fixtures and lease for $9000. Lease alone worth the price. A rare chance for some one who knows the business. You will make this store at first investigation. RAMBOW MARKET, 500 State st., Santa Barbara, Cal.

GROCERY doing $7000 mo. Fine open mkt. Corner very busy west side shopping center. Strictly cash & carry. Rent $175. Low Price $5000, stock inv. $5000. Stand investigating.
ARTZEN & BULL
619 Delta Bldg. 638 South Spring St.

GROCERY AND MEATS—No chain store. Daily sales, $60 cash and carry. Rent $50 a month with 4-year lease. 6a living rooms, bath and garage. All fixtures complete, $1600; worth $2800 and invoice small stock. LABRUM, 1120 C. C. Bldg.

GROCERY—Sacrifice for cash. Well established grocery, 2-room house, fixtures and furniture, fast growing section, main thoroughfare to L. A. Low rent. Price $2000. Details cor. to owner, Box 10, Route 8, GREEN STORE, or address D., 2226 Allesandro st., L. A.

GROCERY, 2 living rooms, garage, rent $40 per month, modern throughout, $200, good lease, cash sales average $100 per day, stock at invoice, fixtures $1800. No delivery. Owner retiring from business. 1648 E. VERNON PLACE. Humboldt 0687.

GROCERY—High-class. Best corner location. In small town 30 miles from L. A. Good $60,000 business last year. If you are looking for a real business and a home town here you have it. Address B, box 2/3, TIMES OFFICE.

GROCERY. If you are looking for a first-class suburban grocery cheap, with modern living-rooms, suitable for man and wife, opposite school, long lease. Come and look at this one. Corner FREEMONT and HELLMAN, ALHAMBRA.

GROCERY STORE ON SAN FERNANDO ROAD. PRICE $8250 OR INVOICE. 4-YR. LEASE. VERY ATTRACTIVE. NEAT STORE. WELL ASSORTED. CLEAN STOCK. ATLAS CO., 225 CHAPMAN BLDG., 756 S. BROADWAY.

GROCERY STORE IN HOLLYWOOD. A snap, on account of wife cannot personally manage business. Well assorted stock and fixtures, fine neighborhood. $1500 will handle. MR. GRAINART, 7056 Hollywood Blvd. Phone 473-201.

GROCERY in market, west side. Receipts better $200 day. Over $400 on Saturday. Rent $115 per mo. Invoice better $10,000. Rent buy in city. See MR. GREEN, 718 W. 6th st.

GROCERY and MARKET showing a gross business $176,000 for 1923. Good long lease, cash and terms right. See Scottile, W. A. ALEXANDER, 245 PACIFIC Blvd., Huntington Park. 286-608.

GROCERY, busy location, clearing $300 monthly, price $1500. Only $1100 cn. Balance $75 mo. Will give trial. Rent $50. Call 208 DELTA BLDG., 426 Spring.

GROCERY location, of station or drug store in good corner. Will sell or lease lot. $15%. F. BROADWAY, Glendale.

GROCERY Store, meritho on account of sickness of owner. Long lease. Price $2000. PH. HUMB. 5981.

GROCERY STORE for sale on blvd., long lease, close in, subdivision all around. Box 104, SAN GABRIEL, Cal.

GROCERY, coal, fruit, tobacco, 2-room apt., in connection. 2-yr. lease. Block from Broadway. Owner, 427 W. 2ND.

GROCERY and market for sale by owner. Bungalow and store rent $50. Bargain for cash. 852 E. 37TH PL., Vernon, Cal.

GROCERY business, Compton, for sale with ten-year lease. Price $5500. C. ROSS PALMER, 718 Lewis, Long Beach.

GROCERY with living-rooms, clears $250 monthly, 2 years' lease, must sell, family trouble, $1000 req. $12 W. 6TH.

GROCERY. We will positively locate you. 50 stores. GEO. FIX, CO. 419 So. L. A.

GROCERY—Dandy business and stock; growing neighborhood; $1000. 8726871.

GROCERY and market for sale or trade. 1601 GLENDALE BLVD.

HARDWARE—Owner needs cash and will sell stock and fixtures worth $5500 for $3-4. New building in the northwest, 3-5 year lease. New business doing $800. See OWNER and store, 5062 S. Hoover.

BUSINESS OPPORTUNITIES
Of Many Kinds

Business—Classified

HEMSTITCHING, est. 7 yrs., doing big business. Price right. OWNER, 256 SO. BDWY. Rm. 203.

IMPORTING business, toys and novelties, new samples. Address C, box 92, TIMES OFFICE.

LUNCHROOM, good live place, new fixtures, 3-yr. lease, industrial district, for sale or exchange for improved real estate or business frontage. real opportunity for man & wife. Inquire 1911 SANTA FE ave.

LUNCH room, soft drinks, fine large living place, close in, valuable 3-yr. lease, small stock, money maker. $500 handles. See SIMPSON, Rm. 213, 524 So. Spring.

LUNCH room with bldg. and soda fountain. Weber fixtures for sale. Cost new, $2200. 2622½ S. FIGUEROA. Invite to auto club.

LUNCH room sale for cash, woman can handle. Long lease, living rooms, rent reasonable. 2727 SUNSET BLVD.

LUNCH stand, good location, $250 cash. SANTA FE SPRINGS, 4 CORNERS.

MFG. Brass Mfg. Co. (old established,) will sell ½ interest, $3000 to a man with business experience; or will consider 2 good men who could take active interest, $1500 each. Don't waste your time if you don't mean business and have the money. 5329 10TH AVE. Or Phone UNIVERSITY 0925.

MEAT MARKET. Owner must go north, will sell below cost. New fixtures, good business. 629 PICO, corner S. ANAHEIM ST., Wilmington.

MEAT market to owner, open front grocery, doing fine business, rent $1000, ½ cn. 2501 N. MAIN. Capitol 7266.

MEAT market, grocery, doing $450 week. Lease $60 mo., including refrigeration and part frt. 1572 W. WASHINGTON.

MEAT market, space for lease good, doing extensively. 1500 E. IRVINGTON BLVD., Huntington Park.

MEAT MARKET
Price right, terms right. Fully equipped. Good lease. Transfer permit. REA. 7537.

MEAT market, one-man shop, good business with open front grocery. 1246 E. SLAUSON. Cheap.

MILLINERY stock consisting of 100 hats, trimmings, braids & other materials, together with case, shelving, stands, etc., to storage at 5231 SO. WILTON PLACE. Will sell cheap or trade as first payment on lot or cheap car.

MILLINERY store, downtown, for sale. In heart of shopping district. Lady owner cannot attend. $2950 handles. Snap for quick sale. Splendid location for rent. Business established 7 years. 707 S. HILL, 27. 884-801.

MILLINERY shop, exclusive Pasadena shopping district, lease respectable rent, beautiful fixtures. Business fine. OWNER, Fair Oaks 2038.

MILLINERY and gown shop. Big sacrifice. Holly. Blvd. 4½ Highland car.

MUSIC STORE LOC. IN LONG BEACH, HANDLING FAMOUS VICTROLAS AND VICTOR RECORDS. ALSO WELL KNOWN MAKE OF PIANOS. NEW BRICK BLDG. IN EXCELLENT LOC. WILL SELL AT ACTUAL INVOICE, APPROX. $17,500. SEE ATLAS REAL ESTATE AND MONEY MAKING BUSINESS. ATLAS CO., 225 CHAPMAN BLDG., 756 S. BROADWAY.

NEWSPAPER FOR SALE—All or substantial interest in daily newspaper in Southern California with annual turnover of $131,000. Owner must retire from business. Can swing half interest. Address W, box 163, TIMES OFFICE.

OFFICES—3 offices and treatment rooms with bath, facing Broadway, 5th floor, steam baths, all kinds of treatment apparatus. Will sell part or all for half of cost. Will trade for small bungalow unit. Apply suite 200, 424½ S. HILL.

OIL STATION, lease and stock of complete station, 25 equipment to buy. Selling 250 to 300 gals. gas daily. Rent only $80 mo. Full price only $950. See GRAVES & CO., 1120 C. Chapman Bldg.

OIL STATION—
CHOICE LEASE. CLEARING $15 PER DAY AND BETTER. FINE CORNER. $1000, FULL PRICE CASH. 411 SO. MAIN. ROOM 521-A.

OIL sta. for owner, or 1st 10%; 16th & Arlington sts., best cor. on st., room for tires, battery shop, grease rack, etc. Best location; small rent; small amount competition. Selling 200 gal. daily.

OIL Station location, large corner lot for sale or lease for station, market or drug store. Opportunities. 5184½ E. BROADWAY, Glendale.

OIL STATION—Doing big business, boat-ed on Whittier Blvd. corner. Price $4750. $4000. 11500 WHITTIER BLVD.

OIL station, new, large corner, good location, 5 yrs. lease, OWNER, 51st & Moneta

OIL station, clearing $300 mo. See owner, 402 N. HOOVER. Drexel 0870.

OIL STATION. Makes big money. Close in. $1000 req. Call 1812 E. FIRST ST.

ORANGE HILL DRINK STAND, $2500, terms. 2-yr. lease downtown loc. Street front. Full equip., steady trade. Just the place for quick sale. Don't fail to see us to investigate in top. Let us show you. Call 313 STORY BLDG., Bdwy. at 6th.

PARTNER WANTED—One thousand invested should return $15,000 first year. Physician preferred. Money fully protected. Monthly reports guaranteed. Address M, box 408, TIMES BRANCH.

PARTNER WANTED—DAIRY SUPPLY & MACHINERY BUSINESS. ESTAB. 17 YRS. I NEED A PARTNER TO GIVE MY GENERAL ASSISTANCE. FULLEST INVESTIGATION REQ. EXPERIENCE NOT NECESSARY BUT BUSINESS MAN OF ABILITY. PRICE $15,000. CAN BE REDUCED BY STOCK ON HAND. 225 CHAPMAN BLDG. 756 S. BROADWAY.

PARTNER WANTED. REAL ESTATE AND INSURANCE. ESTABLISHED DOWNTOWN OFFICE. I NEED ENERGETIC MAN TO WORK IN OFFICE. WILL PAY RIGHT MAN $300 MO. NO INV. REQ. EXCELLENT OPP. $5000. ATLAS CO., 225 CHAPMAN BLDG., 756 S. BROADWAY.

PARTNER to help finance, manage and generally assist in legitimate and attractive showing good income from responsible consumers. Give brief history your ability and amount you can invest. Interest guaranteed $10,000. Address C, box 13, TIMES OFFICE.

PARTNER wanted. Take full charge dough-nut stand; new method. Good wages and profits. Fine proposition for right party. $750 cash required. See HORCK MORLEY, Doughnut Stand, 6th and Spring Market.

PARTNER—I have some cash and wonderful 5-yr. lease and will interest man with $5000 to join me in opening first-class furniture store in rapidly growing Los Angeles suburb. Address BOLLY, 5422.

PARTNER wanted with $2000 to handle and complete builder's contracts and new business. Refs. asked and given. Give phone on corner and filling station site. 4929 SUNSET BLVD. Ph. 393921.

PARTNER WITH $2000 CAPITAL WANTED TO CALL ON TRADE IN GROWING MILITARY ACADEMY. A MOST ATTRACTIVE PROPOSITION FOR THE RIGHT PARTY. ADDRESS A, BOX 37, TIMES OFFICE.

PARTNER wanted. An honest, reliable business man, 2 to $3000 in mfg. & guaranteed article of unquestionable merit. Handle entire sales. Unlimited possibilities. No brokers. Ref. required. Address S, box 297, TIMES OFFICE.

PARTNER—Wanted in busy auto repair shop. Want man not afraid of duty work, who can put in and will take part time. $45 wk. drawing account, split profits. $400. Call 424 S. BROADWAY, Rm. 508.

PARTNER—I want a man I can trust to run my super service sta. Fin. not req. Will teach and willing to make $75 at $7 day. $300 req. Fully secured. See OWNER, 524 Spring Room 524.

PARTNER wanted with $10,000 to go in laundry business. Willing to teach good party. No agents. Address N, box 329, TIMES BRANCH.

PARTNER wanted. Lady or gent with about $2000 with or without services. Good drawing salary. For particulars address S, box 172, TIMES OFFICE.

PARTNER, NURSE, in business. Wonderful proposition. 6-rm. office extension. 4 profit. Address B, box 224, TIMES OFFICE.

PARTNER, half interest, wholesale mercantile business. $15,000 required. Call 826406. No agents.

PARTNER wanted, financial partner for safe matches cure health proposition. Address E, box 104, TIMES OFFICE.

PARTNER wanted, reliable, for distinctive home building. MR. KOPPEL, 5000 Monta.

POOL HALL, 21 tables. On Main st., downtown, ½ block from business corner in city. 5-year lease, low rent. Price $20,500, ¼ cash, balance to suit. Room 403, 124 W. 4TH ST.

POOL & BILLIARDS, 15 TABLES. EASY TERMS. HOLLY. 0153.

RADIO STORE
in the heart of the Wilshire district. Does $5000 month business. Very conservatively capitalized. Carries big line of highest class merchandise handled. Price inc. stock and fixtures, $9400. Call 810 DELTA BLDG., 426 So. Spring. Business Inv. Co.

READY-TO-WEAR and millinery, best location in Hollywood, established 3 years, sacrifice. 6655 HOLLY. BLVD.

REAL ESTATE, S.E. corner 4th ave. and W. Pico, office 12x16 divided in 2 offices, including fixtures and safe; large high boards. Rent $150; office cost $500. Will sell for a quick turn. Other business calls me. Price $600. One of the best locations on Pico. A. W. BARNETT, 3624 W. Pico st.

REAL estate office in Hollywood. Furniture and listings. 2 1-4 yr. lease, $30 mo. Rent on corner now filling station site. 4929 SUNSET BLVD. Ph. 393921.

REAL estate office building, and business good income. Price $1000, terms. 8028 SANTA MONICA BLVD.

REAL ESTATE office lease and furniture. We will give you the listings. PHONE 763-564.

REAL estate, choice expired lease office, 442 S. WESTERN, All or part furn. or unfurn.

BUSINESS OPPORTUNITIES
Of Many Kinds

Business—Classified

REAL Estate office, new, fully equipped, 7 desks, mimeo. etc., $300; splendid location. 720 S. VERMONT AVE.

REAL Estate office inc. furnishings; attractive corner sacrifice at 5201 S. WESTERN

RESTAURANT—50 seat cap. 5-year lease. Beautiful fixtures; doing a good business. Open for investigation. Must be sold immediately to the highest bidder on account of leaving for East. Some cash, balance on reasonable terms. 1605 W. WASHINGTON BLVD.

RESTAURANT on busy Main st. near 6th (best location in L.A.) Unusual sacrifice for $1000 cash; $2000 down. 5 YEAR STRAIGHT LEASE. At last a downtown bargain. See this today. SHELDON, 601 Hibernian Bldg., 406 Spring.

RESTAURANT rates in $35s daily, rent $60; fastest growing suburb of L.A. Horseshoe counter, $2700, only $1200 down, best equipped bar in Calif. See this (sacrifice) and be convinced. SHELDON, 601 Hibernian Bldg., 406 Spring.

RESTAU.—Busy W. side loca., very steady equipped, clean, (don't lrrs.) counters & tables, 5-yr. lease. Splendid income, steady trade, only $1700 and terms. REA. 7294. 415 st. Rooms 6062.

RESTAURANT—Doing $150 per day business, 3-yr. lease. Will sacrifice at $12.0 account health. Inquire owner's agent, 2958 N. FAIR OAKS. Phone Colorado 3848, Pasadena, Cal.

RESTAURANT FIXTURES, complete, bargain, now in storage, suitable business man's lunchroom, can be seen by appointment only. 104 SOUTH BUNKER HILL AVE.

RESTAURANT BUYERS.
We have them, from $400 up.
See us before buying.
ACME.
701 Delta Bldg. 426 S. Spring.

RESTAURANT in beautiful foothill town among the groves. Clears $250 monthly. $2000 will handle. Seats 46. (Rent only $55 mo.) The finest fixtures SHELDON, 601 Hibernian Bldg., 406 Spring.

RESTAURANT, guaranteed, clearing $400 monthly; price $2000; only $1000 down. Bal. $50 mo. Will give trial. Rent $50. Call 208 DELTA BLDG., 426 So. Spring.

RESTAURANT—Downtown, doing $45 day. Counter & booths. Worth $2000. Sell today, $1250 or best offer. Any terms. Seems illness. 510 Delta Bldg. 426 S. Spring.

RESTAURANT—Well equipped, doing good business. Must go today. No reasonable offer refused. Owner, 127 W. JEFFERSON.

RESTAURANT — Real bargain, seats 32, tables, booths, counter, Ph. Drexel 7183. Call 1346 W. 17TH ST. No agents. Ask for Mack.

RESTAURANT.—Doing $100 up daily. Wonderful location on busy street. $4000. Terms. See SIMPSON, rm. 213, 524 So. Spring.

RESTAURANT—In A-1 industrial district, doing good business, cleaned Sunday and after 8 p.m. week days. See MR. LUND, 2001 E. 41st st.

RESTAURANT and LUNCH ROOMS from $1500 up. We specialize in these, in and out of city. PACIFIC BUSINESS EX CHANGE, Room 482, 124 W. 4th st.

RESTAURANT $650, $250 down, 3-yr. lease. Clean and nifty. Splendid wages. SHELDON, 601 Hibernian Bldg., 406 Spring.

RESTAURANT FOR SALE—
CORNER LOCATION. SEE OWNER.
2127 E. 7TH.

RESTAURANT doing good biz., 4-yr. lease. Will sell $2000. Must sell $2000. 2025 N. BROADWAY.

RESTAURANT. Will sell one of 3, all sold. Owner, 2425 ORANGE AVE. Long Beach.

RESTAURANT, first-class, long lease, $1000 down, balance easy. 4262 MONETA AV.

RESTAURANT, seats 22 people, established trade. 1620 S. HILL.

RESTAURANT and lunch, heart of Holly. wood, good biz. 6620 Holly. Blvd.

RESTAURANT, reasonable, suitable for 2 living quarters. 4816 CENTRAL AVE.

SECOND-hand store for sale at your own price, lot of new goods, showcase, Hoffman ironing machine, etc. 219 EAST 7TH ST.

SERVICE station, gasoline, oils, accessories, corner two boulevards, near Downey. Long lease, full equipment, going concern; big bargain. F. BIGBY, Masonic Bldg., Downey.

SHOE STORE in live section near Los Angeles. Stock and fixtures. Box 6, TIMES OFFICE, Pasadena.

SODA FOUNTAIN, light lunch, cigars, stationery, magazines, kids, notions, etc., for sale. This is one of the best buys in the south side section, doing business on the best corners in Hermosa Beach. Good lease, owner ill and must quit. Is willing to sacrifice for $4500 cash.
J. M. KIBLER CO.,
1227 Hermosa Ave., Hermosa Beach.

SODA fountain-restaurant for sale. $3000 will handle. Doing good business. Long lease. 624 PICO.

SODA FOUNTAIN—Restaurant, fully equipped, lease or sell. Corner location. HUNTINGTON PARK. 101 N. PACIFIC BLVD.

STORE estab., paying trade. Lease and fixtures, $400. Rent $60. 2000 S. Main. Buy street. 1909 W. WASHINGTON ST.

TAILOR'S business for sale, doing good business, going East. Will sell or lease than invoice. 25 Sunday. Phone 760740. 1924 PICO.

TAILOR shop. A real big money maker at small sickness cause. Long lease. WILL C. PRATHER, 229 W. 9th.

TAILOR space to rent in haberdashery store. 1000 W. 7TH.

TAILOR store, complete, $250. Good location. Low rent. 8128 PASADENA AVE.

TIRE AND VULCANIZING STORE. PRICE $600. LOC. IN LIVE NEARBY TOWN. ROYAL CHEVROLET. GOOD EQUIPMENT. ATLAS CO., 225 CHAPMAN BLDG., 756 S. BROADWAY.

TIRE, battery, accessories and repair store for sale. Good location. Cheap rent. Bargain. 1004 W. 11TH ST. 554422.

VARIETY store, sacrifice, good bus. loc., owner absolutely going East. Easy terms. 421 N. EUCLID AVE, Ontario.

BUSINESS OPPORTUNITIES
Wanted

PHONE STROBE
WE WILL FIND YOU.
SERVICE ACTION RESULTS.
All kinds of business sold, partners procured, special deal for cash of $5000 or less. Do not call at our offices and talk it over, or phone 878880 and we will call to see you. No obligation or publicity. We have the cash buyers.
ATLAS CO.,
225 Chapman Bldg., 756 S. Broadway.

WE HAVE BUYERS for Cafes, confectioneries, bdw. sth. in L. A., or Orange county; will pay cash. Call direct to buyer. PAY NO COMMISSION.
OWNER'S Nat'l. Listing Bureau, Inc. 430 Roberts Bldg. 106 W. 3rd St. L. A. Phone 582707

LIST WITH US FOR QUICK SALES.
WE HAVE CASH BUYERS.
Call or phone METRO. 0151 and our representative will call.
H. E. HADDEN CO.
420 CONSOLIDATED BLDG. (6th & Hill)

WANTED
Pool room in good location and low priced. Full particulars first letter. Must be bargain. Address A, box 142, TIMES OFFICE.

WE CAN SELL YOUR BUSINESS—PARTNERSHIPS FORMED. BUYERS WAITING. FAST ACTION. FEDERAL FINANCE CO., 1001-8 CITIZENS' NAT. BANK BLDG. 5TH AND SPRING. MAIN 3728.

WHERE would $1000-$2000 with services help make you a big income; or share 70% interest in good paying business? Address N, box 284, TIMES BRANCH.

WANTED—ALL CLASSIFIED ADVERTISEMENTS FOR THE SUNDAY TIMES MUST BE RECEIVED BEFORE 7:30 P.M. SATURDAY.

EXPERIENCED garage man wants owner to build garage in Wilshire or Westlake district and lease to him. 1107 S. ALVARADO. Drexel 0004.

WE will buy, sell or trade your business no matter where located or kind. Room 327, 318 W. 5TH ST.

WILL invest $1500-$15000 with services. What have you to offer? Address L, box 807, TIMES BRANCH.

RENT grocery store, $3000 will buy L.A. suburb. Owners only. Address M, box 418, TIMES BRANCH.

LEGAL NOTICES—
Bids, Proposals

TO WHOM IT MAY CONCERN—
Walter A. Wood and William A. McLean, having dissolved partnership in firm known as the California Contractors' service Company of 2407 E. 8th street, Los Angeles County of